



Mississippi State University

FactBook 2006-2007



OFFICE OF
INSTITUTIONAL
RESEARCH

PREFACE

The Mississippi State University FactBook 2006-2007 is a compilation of university facts and figures provided by the Office of Institutional Research and various university organizations and departments. The Office of Institutional Research sincerely appreciates the efforts of those who have contributed their time and shared their knowledge in order to insure an informative and professional document is presented.

It is our objective to provide a worthwhile and professional fact book. *FactBook 2006-2007* is intended to be useful to its readers and used as an archival resource for a wide variety of information needs. Information contained in this book is a collection of university data received after August 1, 2006 and before August 1, 2007. An electronic version of this fact book, as well as past versions can be viewed at: www.msstate.edu/dept/oir/factbook.htm. We welcome your thoughts and suggestions regarding *FactBook 2006-2007* and are open to your ideas for additional data for future editions.

Compiled by the
Office of Institutional Research

OIR Staff Members and email addresses:

Julie Fulgham, Interim Director julie@ir.msstate.edu
Mitzy Johnson, Associate Director mjohnson@ir.msstate.edu
Kathy Huffman, Coordinator of Reports and Analyses kathy@ir.msstate.edu
Elaine Turner, Project Coordinator - Communications eturner@ir.msstate.edu
Mary Tillman, Data Analyst mhankins@ir.msstate.edu
Jenny Hartness, Data Analyst jhartness@ir.msstate.edu
Cecila King, Data Analyst cecila@ir.msstate.edu
Vanessa McTaggart - Senior Evaluation Assistant vmctaggart@ir.msstate.edu
Ming Hao - Evaluation Assistant ming@ir.msstate.edu
Barbara Ann Carter - Staff Assistant bcarter@ir.msstate.edu



Contents

PREFACE	i	SPRING FULL-TIME EQUIVALENT BY COLLEGE	49
CONTENTS	ii	STUDENT CHARACTERISTICS	51-64
LOCAL MAP - SURROUNDING AREA	iii	UNDERGRADUATE AND GRADUATE ENROLLMENT	51
BRANCH STATIONS AND RESEARCH UNITS	iv	UNDERGRADUATE STUDENTS FALL 2006	52
QUICKGLANCE	5-20	GRADUATE STUDENTS FALL 2006	53
INTRODUCTION	5	FIRST-TIME FRESHMEN FALL 2006	54
MSU EXTENSION SERVICE/MAFES	6	FIRST-TIME FRESHMEN HISTORY	55
MSU EXTENSION/MAFES CENTERS AND INSTITUTIONS	7	NEW UNDERGRADUATE TRANSFERS HISTORY	56
OFFICERS OF THE UNIVERSITY AND PAST PRESIDENTS	8	DEGREES BY ETHNICITY	57
SOUTHERN UNIVERSITY GROUP	9	DEGREES AWARDED BY COLLEGE	58
UNIVERSITY FACTS	10	DEGREES AWARDED BY GENDER	59
FALL 2006 UNDUPLICATED ENROLLMENT	11	MISSISSIPPI RESIDENCY FALL 2006	60
ENROLLMENT BY COLLEGE	12	MISSISSIPPI RESIDENTS BY COUNTY FALL 2006	61
UNDERGRADUATE ENROLLMENT	13	HOME STATE RESIDENCE FALL 2006	62
GRADUATE ENROLLMENT	14	INTERNATIONAL STUDENTS FALL 2006	63
FULL TIME EQUIVALENT/STUDENT CREDIT HOURS	15	ON CAMPUS AND OUT-OF-STATE RESIDENCY	64
ENROLLMENT FALL 1996 AND FALL 2006.....	16	EMPLOYEES	65-76
STUDENT AND FACULTY BY ETHNICITY	17	EEO POSITION BY ETHNICITY	65
FACULTY FALL 2006	18	EEO POSITION BY GENDER	66
EMPLOYEES BY GENDER AND ETHNICITY	19	FULL-TIME/PART-TIME BY GENDER AND ETHNICITY	67
ORGANIZATION CHARTS	21-30	EEO POSITION BY GENDER AND ETHNICITY	68
BOARD OF TRUSTEES -INSTITUTIONS OF HIGHER LEARNNG	21	FACULTY BY RANK AND ETHNICITY	69
PRESIDENT	22	FULL-TIME EQUIVALENT FACULTY FALL 2005 - FALL 2006	70
PROVOST AND VICE PRESIDENT FOR ACADEMIC AFFAIRS	23	2004-2006 FACULTY	71
CHIEF OF STAFF AND CHIEF FINANCIAL OFFICER	24	HIGHEST DEGREE AWARDED FULL-TIME FACULTY	72
VICE PRESIDENT FOR AGRICULTURE, FORESTRY AND VETERINARY MEDICINE	25	FACULTY BY GENDER FALL 2004 - FALL 2006	73
ATHLETICS DIRECTOR	26	INSTRUCTIONAL FACULTY BY GENDER	74
VICE PRESIDENT FOR DEVELOPMENT AND ALUMNI	27	INSTRUCTIONAL FACULTY BY COLLEGE FALL 2002-FALL 2006	75
VICE PRESIDENT FOR RESEARCH AND ECONOMIC DEVELOPMENT	28	RESOURCES	77-84
VICE PRESIDENT OF STUDENT AFFAIRS	29	MISSISSIPPI APPROPRIATIONS	77
ENROLLMENT	31-50	MISSISSIPPI HIGHER EDUCATION APPROPRIATIONS	78
FULL-TIME/PART-TIME BY LEVEL	31	REVENUES AND EXPENDITURES 2004-2006	79
UNDERGRADUATE BY ETHNICITY	32	UNIVERSITY REVENUES AND APPROPRIATIONS 1997-2006	80
GRADUATE BY ETHNICITY	33	GENERAL OPERATING FUND EXPENDITURES 2004-2006	81
GENDER AND LEVEL ALL CAMPUSES	34	OTHER OPERATING FUND EXPENDITURES AND MANDATORY TRANSFERS	82
FALL 2002-FALL 2006 BY COLLEGE	35	REVENUE FUNDS 2004-2005	83
SPRING 2003-SPRING 2007 BY COLLEGE	36	SPONSORED PROJECTS	85-88
FALL 2002-FALL 2006 BY ETHNICITY	37	FUNDING DISTRIBUTION	85
AGE DISTRIBUTION BY CAMPUS	38	FEDERAL EXTRAMURAL FUNDING	86
UNDERGRADUATE FALL 2002-FALL 2006 BY GENDER	39	MISSISSIPPI STATE AGENCIES AND OTHER AGENCY EXTRAMURAL FUNDING	87
GRADUATE FALL 2002-FALL 2006 BY GENDER	40	REFERENCE	89-96
STUDENT CREDIT HOURS FALL 1997-FALL 2006	41	BACCALAUREATE DEGREE GRANTING PROGRAMS	89
STUDENT CREDIT HOURS FALL 2006	42	MASTER AND EDUCATIONAL SPECIALIST DEGREE GRANTING PROGRAMS	90
STUDENT CREDIT HOURS SPRING 2007	43	DOCTORAL AND PROFESSIONAL DEGREE GRANTING PROGRAMS	91
STUDENT CREDIT HOURS FALL 2002-FALL 2006	44	UNIVERSITY RESEARCH CENTERS AND INSTITUTES	92
INTERNATIONAL STUDENTS FALL 2002-FALL 2006	45	SOUTHERN UNIVERSIGY GROUP	93
MISSISSIPPI HIGHER EDUCATION FALL 2006	46	PEER INSTITUTIONS	94
MISSISSIPPI HIGHER EDUCATION FTE	47	DOCTORAL/RESEARCH UNIVERSITIES-EXTENSIVE	95
FALL FULL-TIME EQUIVALENT BY COLLEGE	48		

LOCAL MAP - SURROUNDING AREA

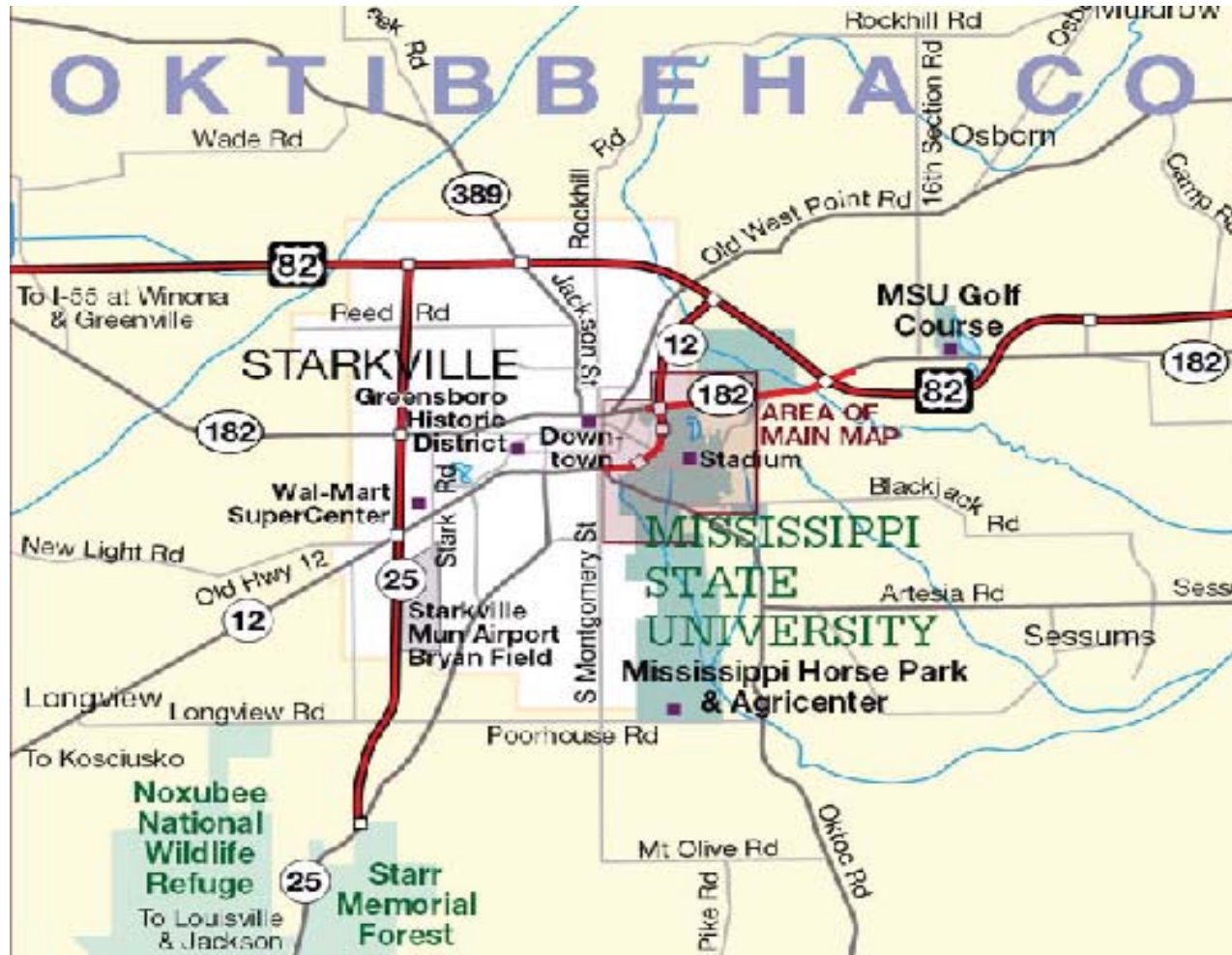

Branch Stations and Research Units

RESEARCH AND EXTENSION CENTERS ▼

GRADUATE CENTERS ▣

OTHER RESEARCH CENTERS ◆

BRANCH SITES:

1. Brown Loam (Raymond)
2. Coastal Plain (Newton)
3. Truck Crops (Crystal Springs)
4. Beaumont Unit (Beaumont)
5. Experimental Seafood Processing Lab (Pascagoula)
6. South MS (Poplarville)
7. White Sand Unit (White Sand)
8. Northeast MS (Verona)
9. North MS (Holly Springs)
10. Pontotoc Ridge-Flatwoods (Pontotoc)
11. Prairie Research Unit (Prairie)
12. Black Belt (Brooksville)

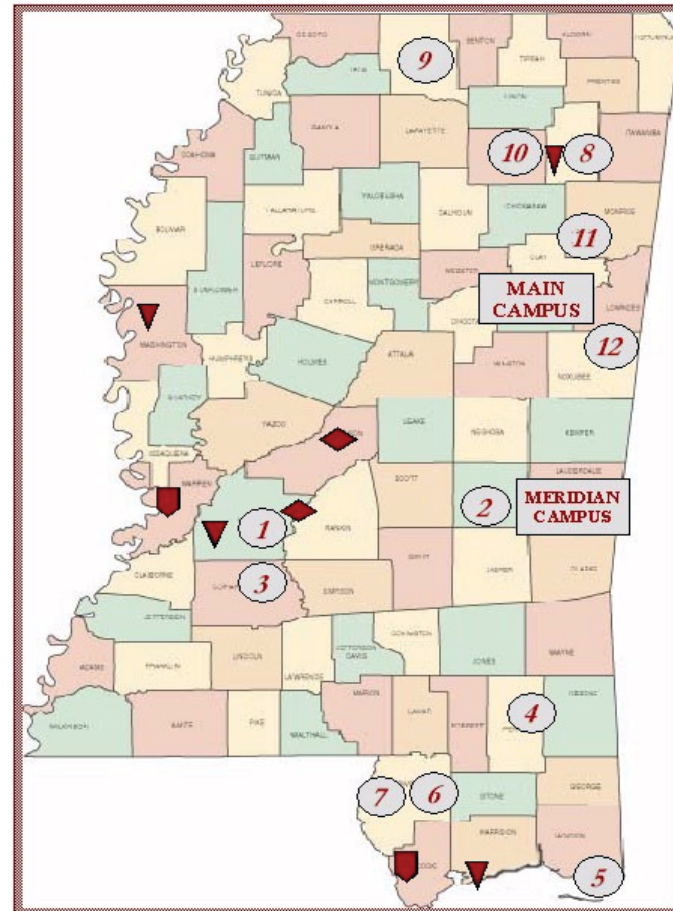

A sepia-toned photograph of a flag ceremony. In the foreground, a large American flag is being held by two individuals. One person, seen from the back, is wearing a dark uniform with a peaked cap. Another person, also in a dark uniform with a peaked cap, stands to the right, holding the flag. In the background, a third person in a light-colored uniform stands near a flagpole. The setting appears to be outdoors in front of a building.

QUICK GLANCE

DID YOU KNOW?
MSU has the largest
Honors program in
Mississippi with more
than 1,000 students.

QUICKGLANCE	5-20
INTRODUCTION	5
MSU EXTENSION SERVICE/MAFES	6
MSU EXTENSION/MAFES CENTERS AND INSTITUTIONS	7
OFFICERS OF THE UNIVERSITY AND PAST PRESIDENTS	8
SOUTHERN UNIVERSITY GROUP	9
UNIVERSITY FACTS	10
FALL 2006 UNDUPLICATED ENROLLMENT	11
ENROLLMENT BY COLLEGE	12
UNDERGRADUATE ENROLLMENT	13
GRADUATE ENROLLMENT	14
FULL TIME EQUIVALENT/STUDENT CREDIT HOURS	15
ENROLLMENT FALL 1996 AND FALL 2006	16
STUDENT AND FACULTY BY ETHNICITY	17
FACULTY FALL 2006	18
EMPLOYEES BY GENDER AND ETHNICITY	19

MSU FACTBOOK QUICK GLANCE

INTRODUCTION

MISSISSIPPI STATE UNIVERSITY

Established in 1878 and located in Starkville, Mississippi State is a Land-Grant university featuring the state's only Veterinary Medicine School and Architecture program. The university is a Carnegie Doctoral Research Extensive institution. MSU is classified as a Four-Year 2 SREB institution offering approximately 174 programs leading to baccalaureate, master's and specialist, first-professional and doctorate degrees. For more information, please visit www.msstate.edu.

VISION

The vision of Mississippi State University is to be an accessible, responsive, and inclusive land-grant university that is engaged with the many constituencies it serves in delivering excellent programs of teaching, research, and outreach that improve the lives and opportunities of the citizens of the state, region, and world.

MISSION

Mississippi State University is a public, land-grant, doctoral, research university classified as Doctoral/Research-Extensive by the Carnegie Foundation. Its mission is to provide access and opportunity to students from all sectors of the state's diverse population and to offer excellent and extensive programs in instruction, research, and outreach. Enhancing its historic strengths in agriculture, natural resources, science, and engineering, Mississippi State entered the twenty-first century with additional strengths in a comprehensive range of graduate and undergraduate programs. These include architecture, the arts, business, education, the humanities, the social and behavioral sciences, and veterinary medicine. The Meridian Campus focuses on meeting the needs of place-bound students and working adults through upper division and graduate programs in education, business, liberal arts, and social work. The university's educational programs emphasize the exploration of ideas and the discovery, application, and dissemination of knowledge. The university embraces its role as a major contributor to the economic development of the state through targeted research and the transfer of ideas to the marketplace, aided by faculty-industry relationships and by interdisciplinary initiatives. Building on its land-grant tradition, MSU extends its resources and expertise throughout the entire state for the benefit of Mississippi's citizens. Through integration of its programs in learning, research, and service, through traditional scholarship, through statewide extension and outreach; and through engagement with business, industry, government, communities and organizations, the university is committed to maintaining its tradition as the People's University.

MSU FACTBOOK QUICK GLANCE

MSU EXTENSION SERVICE/MAFES

MSU Extension Service and Mississippi Agricultural and Forestry Experiment Station (MAFES)

The Mississippi Agricultural and Forestry Experiment Station (MAFES) was established through passage of the Hatch Act of 1887 and subsequent state legislation enacted in 1888 for the expressed purpose of conducting scientific research in agriculture, forestry and related sciences. Thus, funds supporting this research program derive from both federal and state appropriations with the federal funds administered through the USDA, Cooperative State Research Service (CSRS).

Most prominent methods used to deliver Extension educational programs:

- Short Courses, Conferences, and Training Sessions
- Demonstrations and Tours
- Distance Learning Strategies
- Online Information Access
- Traditional Media

Extension's educational programs can be grouped into four categories:

- certification and legislatively mandated programs;
- workforce development programs;
- business and industry development programs;
- life skills and personal growth programs.

As part of the national Cooperative Extension System, in partnership with the U.S. Department of Agriculture, the Mississippi State University Extension Service delivers non-formal, lifelong education to Mississippians in every county of the state. MSU Extension is a local needs-based network of educational professionals which includes 92 state specialists and 269 county professionals. Extension delivers educational programs through short courses, conferences, demonstrations, and personal contacts. Faculty use sophisticated distance learning strategies, the World Wide Web and Internet, as well as traditional educational curricula and mass media to reach diverse audiences. Extension's educational programs are wide ranging, meeting workers' needs for certification and on the job skills development, and helping businesses, industries, and local governments become more efficient and effective.

MSU FACTBOOK QUICK GLANCE

MSU EXTENSION/MAFES CENTERS AND INSTITUTES

MSU Extension Service Centers and Institutes

- Advanced Spatial Technologies in Agriculture
- Center for Governmental Technology
- Food Science Institute
- GeoResources Institute
- MSU Life Sciences and Biotechnology Institute
- Mississippi Horse Park, Agricenter and Fairgrounds
- Mississippi Water Resources Research Institute
- Southern Rural Development Center
- Social Science Research Center
- Thad Cochran Warmwater Aquaculture Center

Research and Extension Centers

- Central Mississippi Research and Extension Center
- Coastal Research and Extension Center
- Delta Research and Extension Center
- North Mississippi Research and Extension Center

Branch Experiment Stations Research Units

- Brown Loam Branch Experiment Station
- Coastal Plain Branch Experiment Station
- Truck Crops Branch Experiment Station
- Beaumont Horticulture Unit
- McNeill Research Unit
- Experimental Seafood Processing Lab
- South MS Branch Experiment Station
- White Sands Research Unit
- Delta Branch and Experiment Station
- National Warm Water Aquaculture Center
- Northeast Branch Experiment Station
- Horticulture Unit
- North MS Branch Experiment Station
- Pontotoc Ridge - Flatwoods Branch
- Prairie Research Unit

MSU FACTBOOK QUICK GLANCE

UNIVERSITY OFFICERS AND PAST PRESIDENTS

Past Presidents of the College/University

General Stephen D. Lee (1880-1899)
John Marshall Stone (1899-1900)
John Crumpton Hardy (1900-1912)
George Robert Hightower (1912-1916)
William Hall Smith (1916-1920)
David Carlisle Hull (1920-1925)
Buz M. Walker (1925-1930)
Hugh Critz (1930-1934)

George Duke Humphrey (1934-1945)
Fred Tom Mitchell (1945-1953)
Benjamin F. Hilbun (1953-1960)
Dean W. Colvard (1960-1966)
William L. Giles (1966-1976)
James D. McComas (1976-1985)
Donald W. Zacharias (1985-1997)
Malcolm Portera (1998-2001)
J. Charles Lee (2002-2006)

2006 Officers of the University

Robert H. Foglesong	President
Michael J. McGrevey	Chief of Staff
Peter Rabideau	Provost and Vice President for Academic Affairs
Dennis A. Prescott	Vice President for External Affairs
Colin Guy Scanes	Vice President for Research
William Kibler	Vice President for Student Affairs
Vance Watson	Vice President for Agriculture, Forestry, and Veterinary Medicine

2007 Officers of the University

Robert H. Foglesong	President
Michael J. McGrevey	Chief of Staff
Peter Rabideau	Provost and Vice President for Academic Affairs
John Rush	Vice President for Development and Alumni
Kirk Shultz	Vice President for Research and Economic Development
William Kibler	Vice President for Student Affairs
Vance Watson	Vice President for Agriculture, Forestry, and Veterinary Medicine

MSU FACTBOOK QUICK GLANCE

SOUTHERN UNIVERSITY GROUPS

Mission of the Southern University Group

The Southern University Group (SUG) is organized to provide a forum for the exchange of information on university management and planning, to exchange comparative data, and to exchange other ideas or materials that are of potential interest to the administration of the universities that belong. The membership of SUG is comprised of major research and land-grant universities in the region of the Southern Regional Education Board. The organization meets twice a year: once in conjunction with the Association for Institutional Research and once with the Southern Association for Institutional Research. Throughout the year individual members communicate with each other to exchange information and to answer questions on topics of interest.

2006 Southern University Group Members

Arizona State University- Tempe, AZ	University of Florida- Gainesville, FL
Auburn University- Auburn, AL	University of Georgia- Athens, GA
Clemson University- Clemson, SC	University of Houston- Houston, TX
Florida State University- Tallahassee, FL	University of Kentucky- Lexington, KY
Georgia Institute of Technology- Atlanta, GA	University of Maryland- College Park, MD
Georgia State University- Atlanta, GA	University of Mississippi- Oxford, MS
Louisiana State University- Baton Rouge, LA	University of North Carolina- Chapel Hill, NC
Mississippi State University- Starkville, MS	University of Oklahoma- Norman, OK
North Carolina State University- Raleigh, NC	University of South Carolina- Columbia, SC
Oklahoma State University- Stillwater, OK	University of Southern Mississippi- Hattiesburg, MS
Texas A & M University- College Station, TX	University of Tennessee- Knoxville, TN
Texas Tech University- Lubbock, TX	University of Texas- Austin, TX
University of Alabama- Tuscaloosa, AL	University of Virginia- Charlottesville, VA
University of Ala-Birmingham- Birmingham, AL	Virginia Polytechnic and State University- Blacksburg, VA
University of Arkansas- Fayetteville, AR	West Virginia University- Morgantown, WV
University of Delaware- Newark, DE	

MSU FACTBOOK QUICK GLANCE

UNIVERSITY FACTS 2006

Board of Trustees

Dr. D. E. Magee, Jr. - President
Dr. Stacy Davidson, Jr. - Vice President
Dr. Thomas C. Meredith - Commissioner of
Higher Education

President

Dr. Robert H. Foglesong

Location and Homepage Address

Mississippi State, MS 39762
www.msstate.edu

University Accreditation

Mississippi State University is accredited by
the Commission on Colleges of the Southern
Association of Colleges and Schools.

The Grounds, Buildings and Facilities

Approximately 4,200 acres
Number of Buildings 732
Total Assigned Square Footage 7,579,361
Net Investment Approximately \$450 million

Libraries

2,051,615 Volumes
18,103 Journal/Serial Titles (including
6,945 Electronic Subscriptions)
Four Branch Locations

Students to Faculty Ratio 14:1

Student Organizations 300+

Full Time Employees by EEO Category

Administrative	124
Faculty	1,268
Professional	1,545
Technical	264
Clerical	718
Skilled Crafts	139
Maintenance	475
Total	4,533

Student Credit Hours (SCH) and Full-Time Equivalent (FTE) Fall 2006

SCH 190,371
FTE 13,742.3

Enrollment Headcount Fall 2006 (all campuses)

Undergraduate	12,630
Graduate	3,312
Professional	264
Total	16,206

First Time Freshmen	1,911
Average Age of Students	23.4
Average ACT Score First Time Freshmen	23.3
Percent from Out of State	19.0%
Percent Living in Campus Housing	82%

Degrees Awarded Academic Year 2006-2007

Baccalaureate	2,588
Masters	778
Specialist	33
Doctorate	107
Professional	54
Total	3,560

National Merit Scholars

24

Average Total Cost of Attendance for Undergraduate Students 2006-2007

Tuition and Required fees	\$ 4,596
Books and Supplies	950
Residence Halls	3,296
Meals	3,035
Personal and Transportation	<u>3,008</u>
Total (MS Resident)	\$14,885
Non-Resident Fees (Add)	<u>5,956</u>
Total Non-Resident	\$20,841

Academic Units

College of Agriculture and Life Sciences
College of Architecture, Art and Design
College of Arts and Sciences
College of Business and Industry
Academic Outreach and Continuing Education
College of Education
Bagley College of Engineering
College of Forest Resources
Office of Graduate Studies
College of Veterinary Medicine

Admission Information

Office of Admissions and Scholarships
Mississippi State University
P. O. Box 6305
Mississippi State, MS 39762
Telephone: 662-325-2224
Fax: 662-325-7360
E-mail: admit@msstate.edu
website: www.admissions.msstate.edu

MSU FACTBOOK QUICK GLANCE

FALL 2006 UNDUPLICATED ENROLLMENT

	Gender			Ethnicity (U.S. Residents only)					International
	Total	Male	Female	Black (non-Hispanic)	Hispanic	Asian/ PI	American Indian	White (non-Hispanic)	
TOTAL ENROLLMENT	16,206	8,401	7,805	3,186	161	208	57	11,999	594
Full-Time	13,002	6,874	6,128	2,427	110	173	33	9,759	500
Part-Time	3,204	1,527	1,677	759	51	35	24	2,240	94
TOTAL UNDERGRADUATE	12,630	6,615	6,015	2,589	122	168	46	9,585	120
Full-Time	11,209	5,905	5,304	2,220	95	148	29	8,620	97
Part-Time	1,421	710	711	369	27	20	17	965	23
First-Time Freshmen	1,911	960	951	405	20	21	5	1,449	11
Full-Time	1,904	955	949	405	20	21	5	1,442	11
Part-Time	7	5	2	0	0	0	0	7	0
New Transfers	1,447	755	692	213	25	17	10	1,167	15
Full-Time	1,288	687	601	182	14	14	7	1,064	7
Part-Time	159	68	91	31	11	3	3	103	8
First-Time Graduates	778	427	351	113	5	8	4	538	110
Full-Time	426	262	164	45	1	5	1	269	105
Part-Time	352	165	187	68	4	3	3	269	5
Freshmen	2,844	1,454	1,390	656	34	33	8	2,055	58
Full-Time	2,679	1,357	1,322	626	30	27	7	1,937	52
Part-Time	165	97	68	30	4	6	1	118	6
Sophomore	2,344	1,261	1,083	464	19	33	5	1,813	10
Full-Time	2,217	1,194	1,023	431	18	31	5	1,723	9
Part-Time	127	67	60	33	1	2	0	90	1
Junior	2,735	1,475	1,260	510	23	36	11	2,139	16
Full-Time	2,513	1,363	1,150	448	20	35	8	1,990	12
Part-Time	222	112	110	62	3	1	3	149	4
Senior	4,707	2,425	2,282	959	46	66	22	3,578	36
Full-Time	3,800	1,991	1,809	715	27	55	9	2,970	24
Part-Time	907	434	473	244	19	11	13	608	12
TOTAL GRADUATE/PROFESSIONAL	3,576	1,786	1,790	597	39	40	11	2,414	474
Full-Time	1,793	969	824	207	15	25	4	1,139	403
Part-Time	1,783	817	966	390	24	15	7	1,275	71

MSU FACTBOOK QUICK GLANCE

TOTAL ENROLLMENT BY COLLEGE FALL 2006

College	Black (non-Hispanic)	American Indian	Asian/ PI	Hispanic	Total Minority	White (non-Hispanic)	International	Total
Agriculture and Life Sciences	147	1	7	7	162	1,101	82	1,345
Architecture, Art and Design	96	1	14	7	118	534	14	666
Arts and Sciences	771	16	47	58	892	2,730	120	3,742
Business and Industry	393	11	34	16	454	2,041	68	2,563
Education	1,042	14	26	22	1,104	2,166	22	3,292
Engineering	228	3	59	24	314	1,803	226	2,343
Forest Resources	11	0	1	3	15	281	16	312
Veterinary Medicine	9	1	4	5	19	285	18	322
*Other	489	10	16	20	535	1,058	28	1,621
Total	3,186	57	208	162	3,613	11,999	594	16,206

*Includes Undecided, Undeclared, Continuing Education and Provost Office

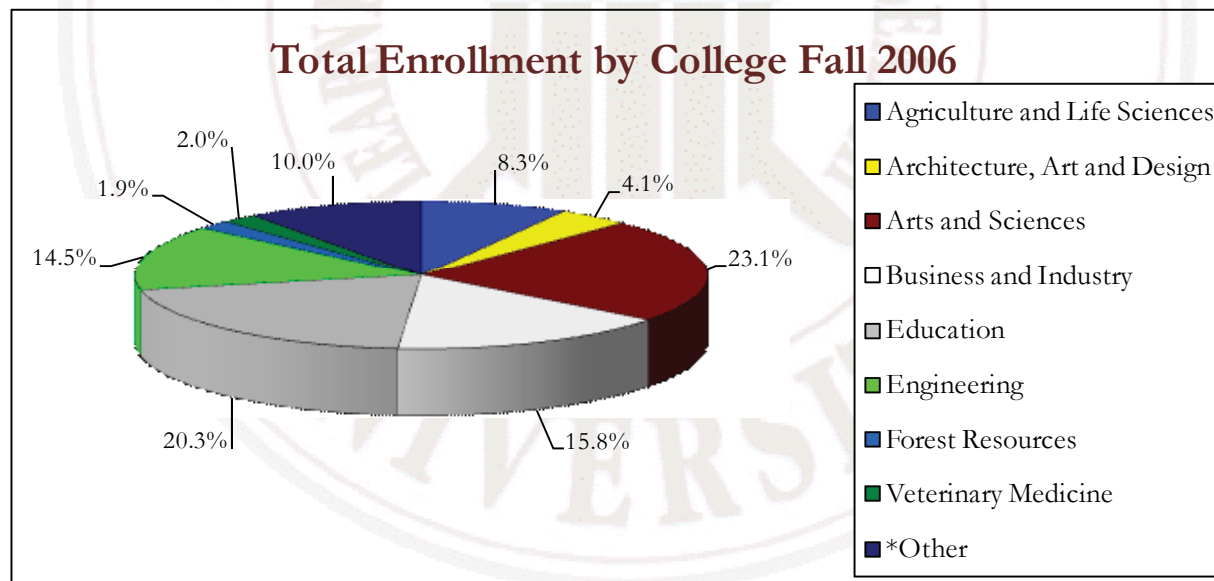

MSU FACTBOOK QUICK GLANCE

UNDERGRADUATE ENROLLMENT BY COLLEGE

College	Black (non-Hispanic)	American Indian	Asian/ PI	Hispanic	Total Minority	White (non-Hispanic)	International	Total
Agriculture and Life Sciences	133	1	5	5	144	948	7	1,099
Architecture, Art and Design	93	1	12	7	113	525	7	645
Arts and Sciences	711	11	38	45	805	2,140	37	2,982
Business and Industry	365	10	32	13	420	1,762	25	2,207
Education	667	10	22	16	715	1,615	8	2,338
Engineering	194	3	47	20	264	1,589	17	1,870
Forest Resources	9	0	0	0	9	192	1	202
*Other	417	10	12	16	455	814	18	1,287
Total	2,589	46	168	122	2,925	9,585	120	12,630

*Includes Undecided, Continuing Education and Provost Office

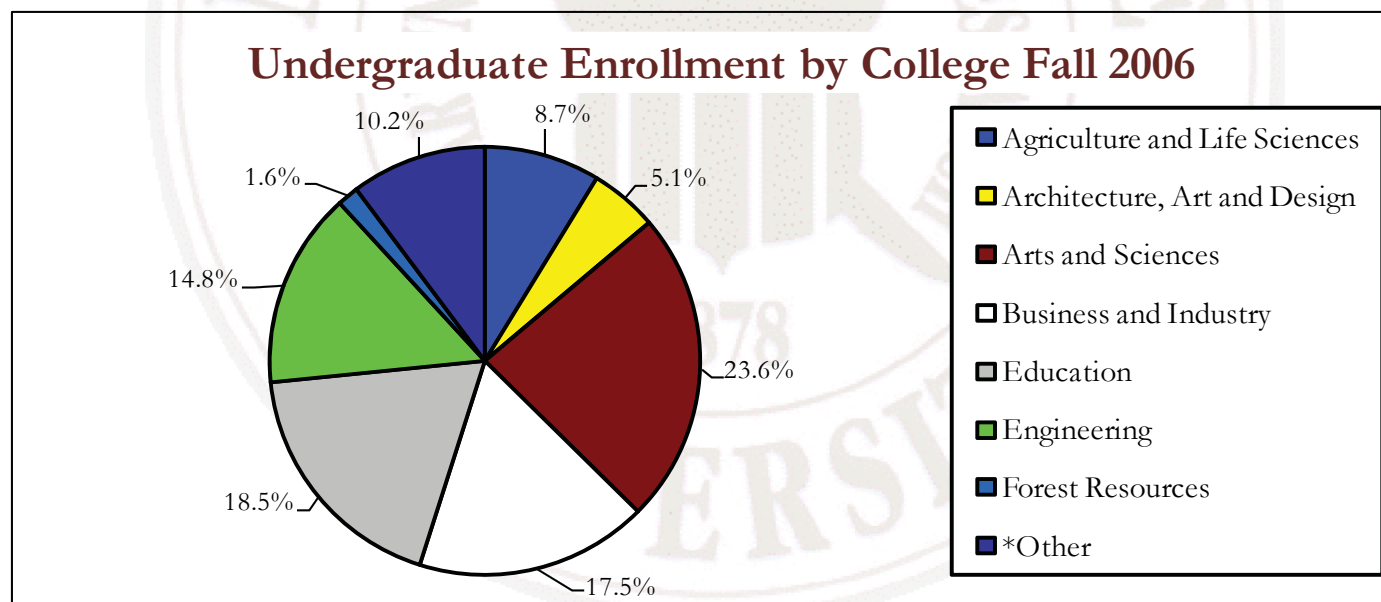

MSU FACTBOOK QUICK GLANCE

GRADUATE ENROLLMENT

College	Black (non-Hispanic)	American Indian	Asian/ PI	Hispanic	Total Minority	White (non-Hispanic)	International	Total
Agriculture and Life Sciences	14	0	2	2	18	153	75	246
Architecture, Art and Design	3	0	2	0	5	9	7	21
Arts and Sciences	60	5	9	13	87	590	83	760
Business and Industry	28	1	2	3	34	279	43	356
Education	375	4	4	6	389	551	14	954
Engineering	34	0	12	4	50	214	209	473
Forest Resources	2	0	1	3	6	89	15	110
Veterinary Medicine	9	1	4	5	19	285	18	322
*Other	72	0	4	4	80	244	10	334
Total	597	11	40	40	688	2,414	474	3,576

*Includes Undeclared, Continuing Education and Provost Office

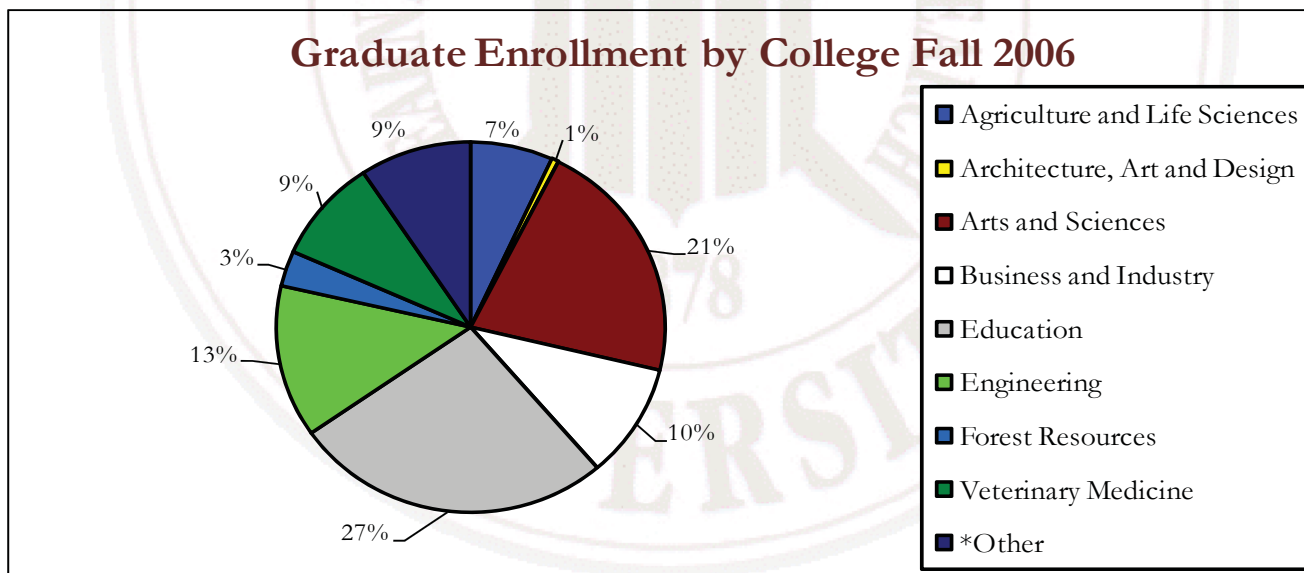

MSU FACTBOOK QUICK GLANCE

FULL-TIME EQUIVALENT/STUDENT CREDIT HOURS

College	Total FTE
Agriculture and Life Sciences	1,204.4
Architecture, Art and Design	600.3
Arts and Sciences	3,080.2
Business and Industry	2,304.6
Education	2,617.9
Engineering	2,075.6
Forest Resources	264.0
Veterinary Medicine	409.1
*Other	1,186.2
Total	13,742.3

*Includes Undecided, Undeclared, Continuing Education and Provost Office

Student Full-Time Equivalent Fall 2006



Student Credit Hour Production Fall 2006

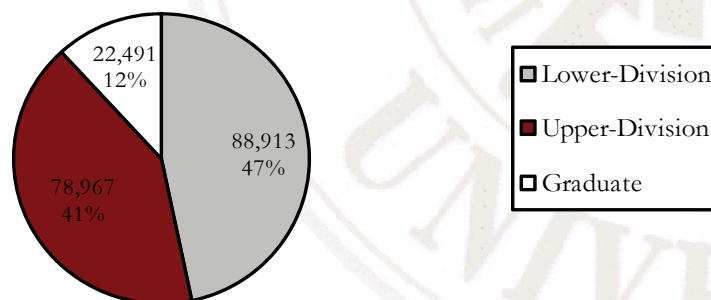

College	Total SCH
Agriculture and Life Sciences	13,341
Architecture, Art and Design	7,086
Arts and Sciences	85,165
Business and Industry	26,206
Education	27,699
Engineering	16,552
Forest Resources	2,032
Veterinary Medicine	4,935
*Other	7,355
Total	190,371

*Includes Undecided, Undeclared, Continuing Education and Provost Office

MSU FACTBOOK QUICK GLANCE

ENROLLMENT FALL 1996 AND FALL 2006

Enrollment	FALL 1996	FALL 2006	% Change
White (non_Hispanic)	11,604	11,999	3.4%
Black (non-Hispanic)	2,206	3,186	44.4%
Other Minority	1,028	1,021	-0.7%
Male	8,326	8,401	0.9%
Female	6,512	7,805	19.9%
Resident	11,623	12,533	7.8%
Non-resident	3,215	3,673	14.2%
Undergraduate	11,985	12,630	5.4%
Graduate	2,853	3,576	25.3%
Total Headcount	14,838	16,206	9.2%

Source: IHL Fall 2006 Enrollment Fact Book

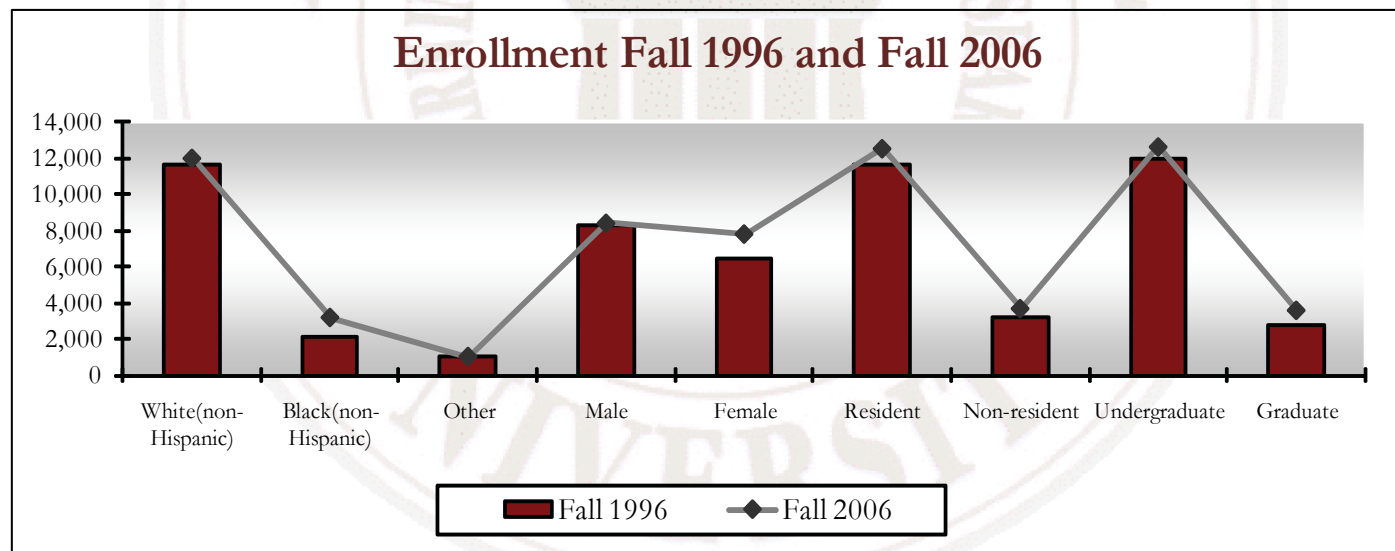

MSU FACTBOOK QUICK GLANCE

STUDENT AND FACULTY ETHNICITY FALL 2006

	Black (non-Hispanic)	American Indian	Asian/ PI	Hispanic	White (non-Hispanic)	International	Total
Student	3,186	57	208	162	11,999	594	16,206
Faculty	56	3	70	14	1,078	47	1,268

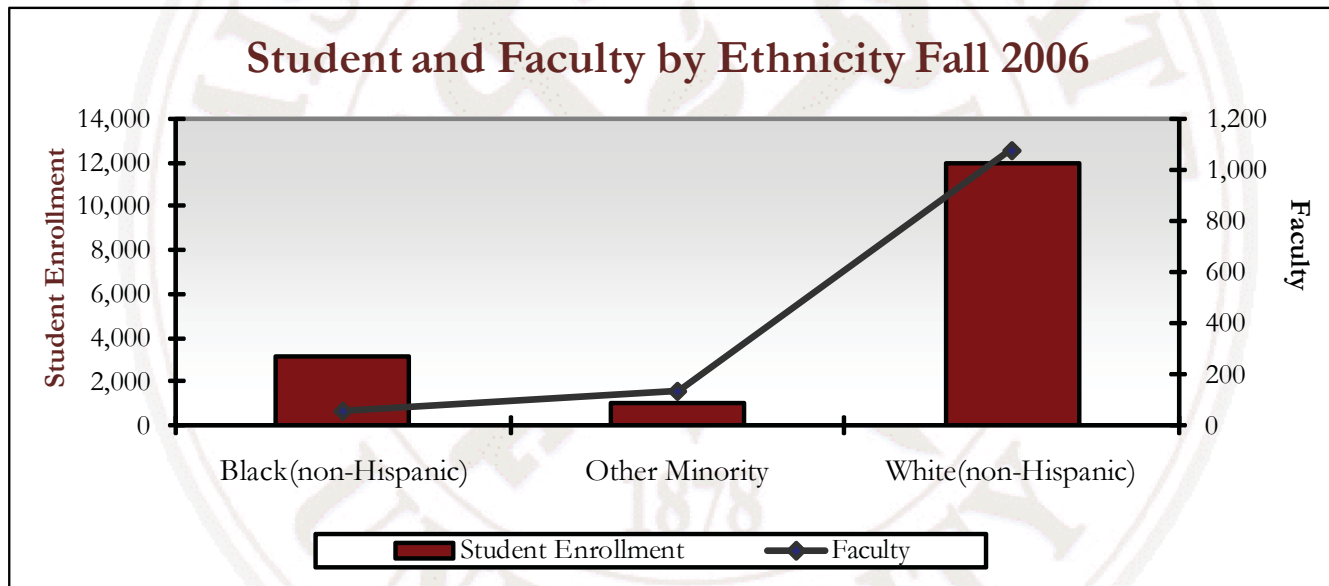

MSU FACTBOOK QUICK GLANCE

FACULTY FALL 2006

Degree Level	Female		Male		Total	
	Number	Percent	Number	Percent	Number	Percent
Doctoral	250	27.1%	672	72.9%	922	72.7%
Masters	178	57.8%	130	42.2%	308	24.3%
Other	26	68.4%	12	31.6%	38	3.0%
Total	454	35.8%	814	64.2%	1,268	

Faculty Rank	Female		Male		Total	
	Number	Percent	Number	Percent	Number	Percent
Professor*	46	14.0%	283	86.0%	329	25.9%
Associate Professor*	83	32.3%	174	67.7%	257	20.3%
Assistant Professor*	122	35.6%	221	64.4%	343	27.1%
Instuctor	75	60.5%	49	39.5%	124	9.8%
Lecturer	128	59.5%	87	40.5%	215	17.0%
Total	454	35.8%	814	64.2%	1,268	

*Includes Research, Extension and Clinical Faculty

Faculty Category	Female		Male		Total	
	Number	Percent	Number	Percent	Number	Percent
Instructional	387	37.5%	645	62.5%	1,032	81.4%
Research	34	26.4%	95	73.6%	129	10.2%
Extension	19	22.9%	64	77.1%	83	6.5%
Clinical	14	58.3%	10	41.7%	24	1.9%
Total	454	35.8%	814	64.2%	1,268	

MSU FACTBOOK QUICK GLANCE

EMPLOYEES BY GENDER AND ETHNICITY FALL 2006

Permanent Full-Time/Part-Time	White (non-Hispanic)		Black (non-Hispanic)		Hispanic		Asian/ PI		American Indian		International		Total		Grand Total
	F	M	F	M	F	M	F	M	F	M	F	M	F	M	
Administrative	35	78	3	5	1	2	0	0	0	0	0	0	39	85	124
Faculty	382	696	41	15	3	11	19	51	1	2	8	39	454	814	1,268
Professional	617	637	108	56	8	13	47	57	2	0	0	0	782	763	1,545
Technical	119	111	17	14	0	0	2	1	0	0	0	0	138	126	264
Clerical	578	18	109	5	1	0	7	0	0	0	0	0	695	23	718
Skilled Crafts	4	110	3	21	0	0	0	1	0	0	0	0	7	132	139
Maintenance	67	74	201	130	1	0	1	1	0	0	0	0	270	205	475
Total	1,802	1,724	482	246	14	26	76	111	3	2	8	39	2,385	2,148	4,533

Employees by Ethnicity and Gender Fall 2006

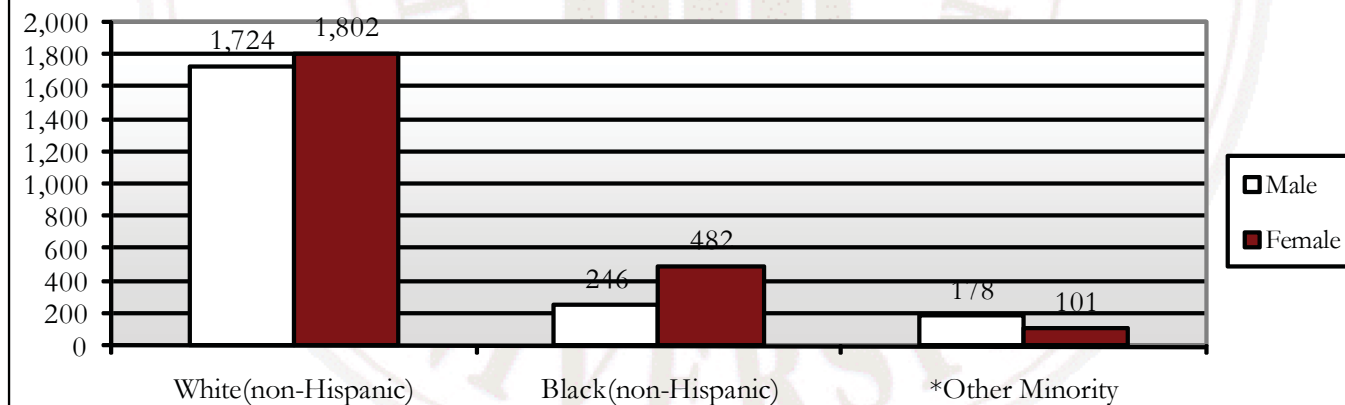



ORGANIZATION CHARTS

The background of the slide is a sepia-toned photograph of a large, multi-story university building with a prominent central tower and arched windows. In the foreground, there are several large, leafy trees, some of which are in bloom with white flowers. The overall tone is historical and academic.

DID YOU KNOW?

MSU collected a record
total of more than \$154.7
million in external
grants and contracts for
a variety of research and
educational programs

ORGANIZATION CHARTS	21-30
BOARD OF TRUSTEES -INSTITUTIONS OF HIGHER LEARNNG	21
PRESIDENT	22
PROVOST AND VICE PRESIDENT FOR ACADEMIC AFFAIRS	23
CHIEF OF STAFF AND CHIEF FINANCIAL OFFICER	24
VICE PRESIDENT FOR AGRICULTURE, FORESTRY AND VETERINARY MEDICINE	25
ATHLETICS DIRECTOR	26
VICE PRESIDENT FOR DEVELOPMENT AND ALUMNI	27
VICE PRESIDENT FOR RESEARCH AND ECONOMIC DEVELOPMENT	28
VICE PRESIDENT OF STUDENT AFFAIRS	29

UNIVERSITY ORGANIZATION

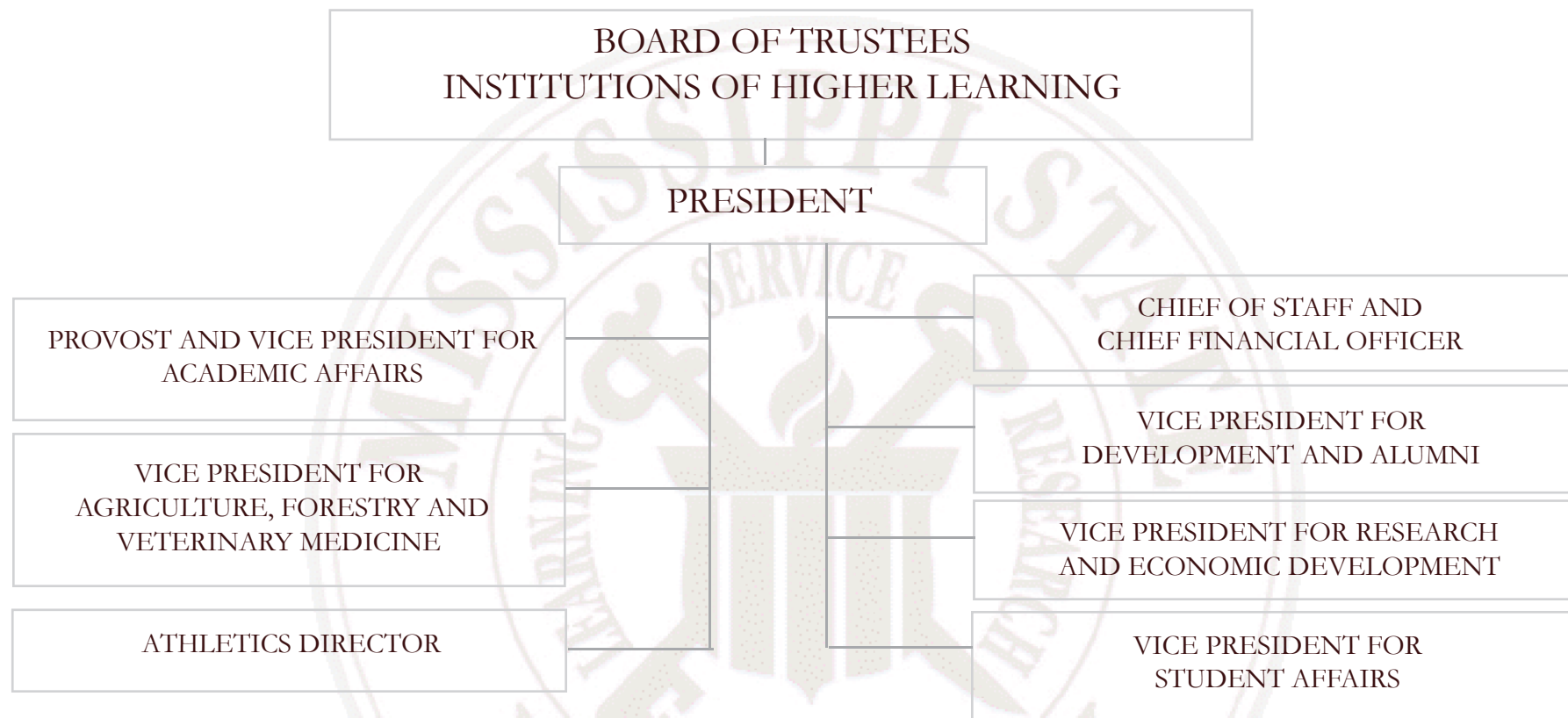

OFFICE OF THE PRESIDENT

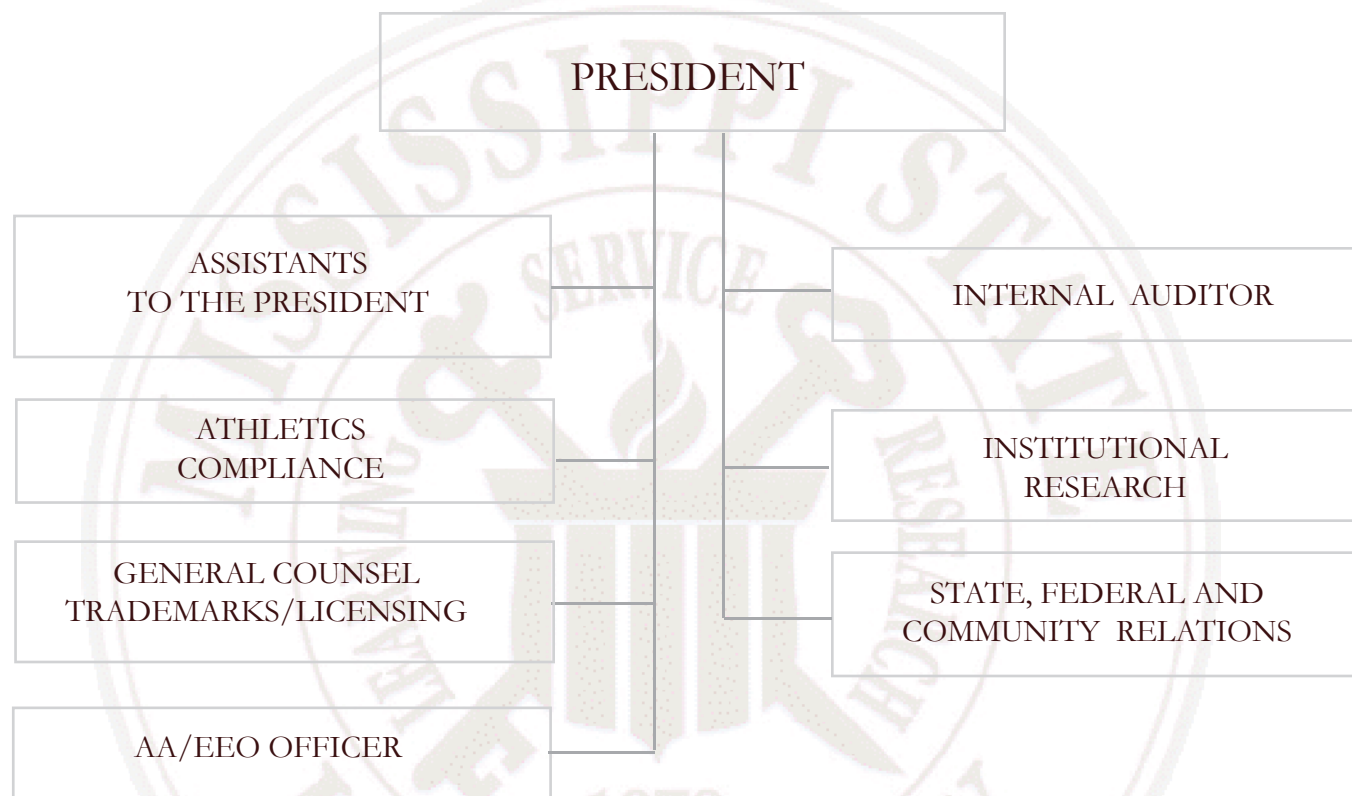

DIVISION OF ACADEMIC AFFAIRS

PROVOST AND VICE PRESIDENT FOR ACADEMIC AFFAIRS

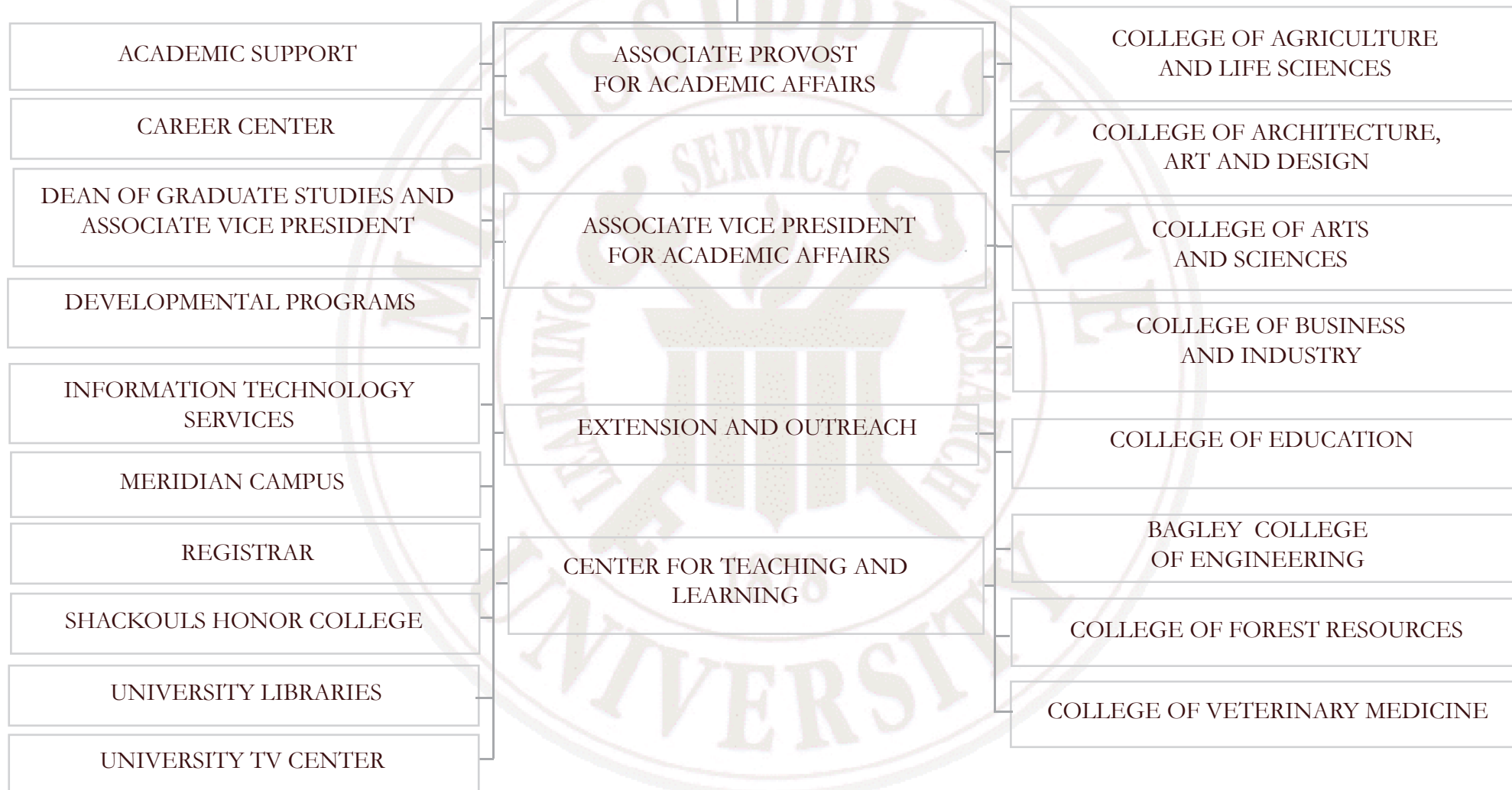

CHIEF OF STAFF AND CHIEF FINANCIAL OFFICER

CHIEF OF STAFF AND CHIEF FINANCIAL OFFICER

ASSOCIATE VICE PRESIDENT
FINANCE AND ADMINISTRATION

EXECUTIVE DIRECTOR
OF FACILITIES

FLIGHT DEPARTMENT

HUMAN RESOURCES
MANAGEMENT

UNIVERSITY RELATIONS

DIVISION OF AGRICULTURE, FORESTRY AND VETERINARY MEDICINE

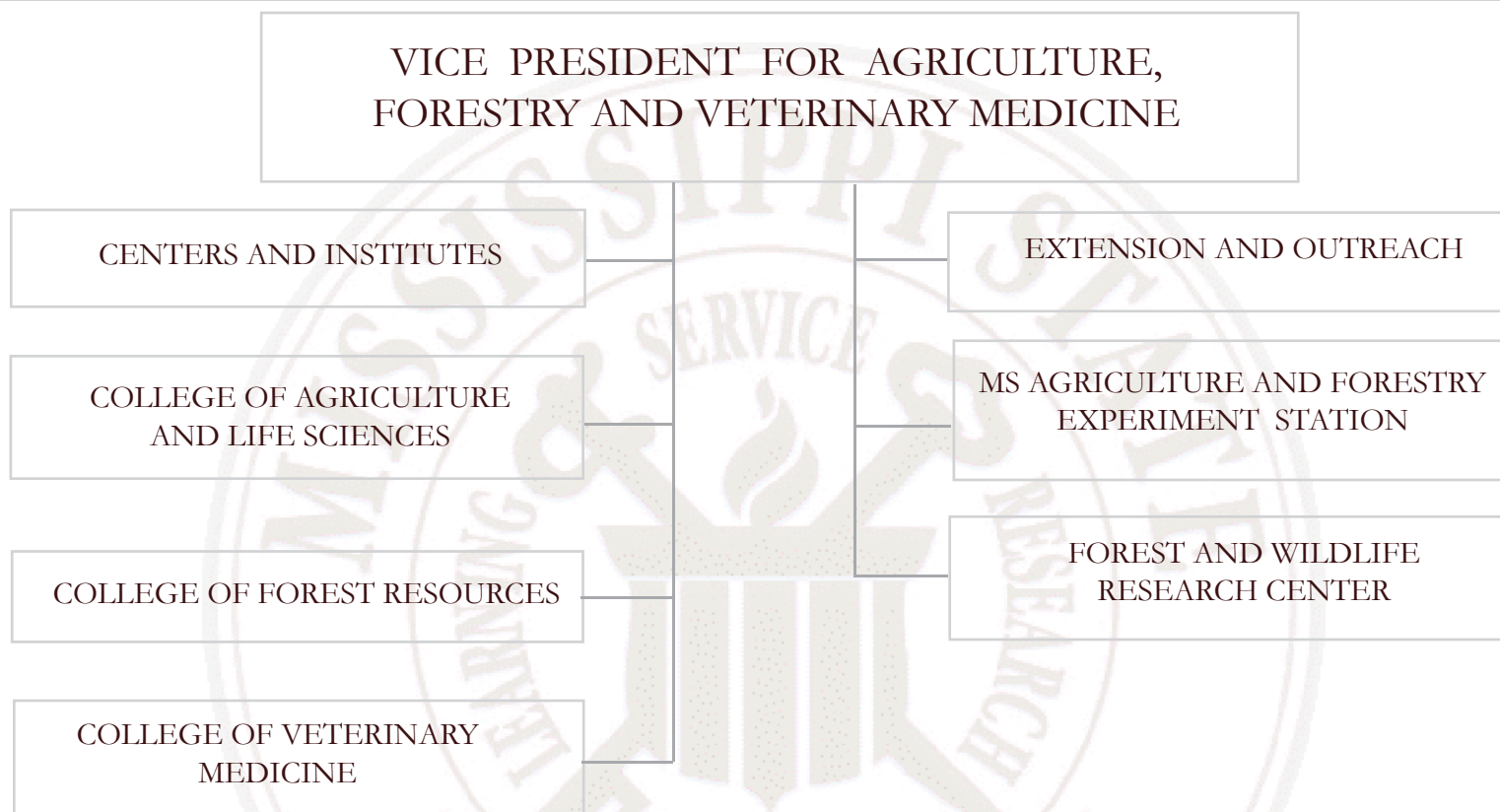

DIVISION OF ATHLETICS

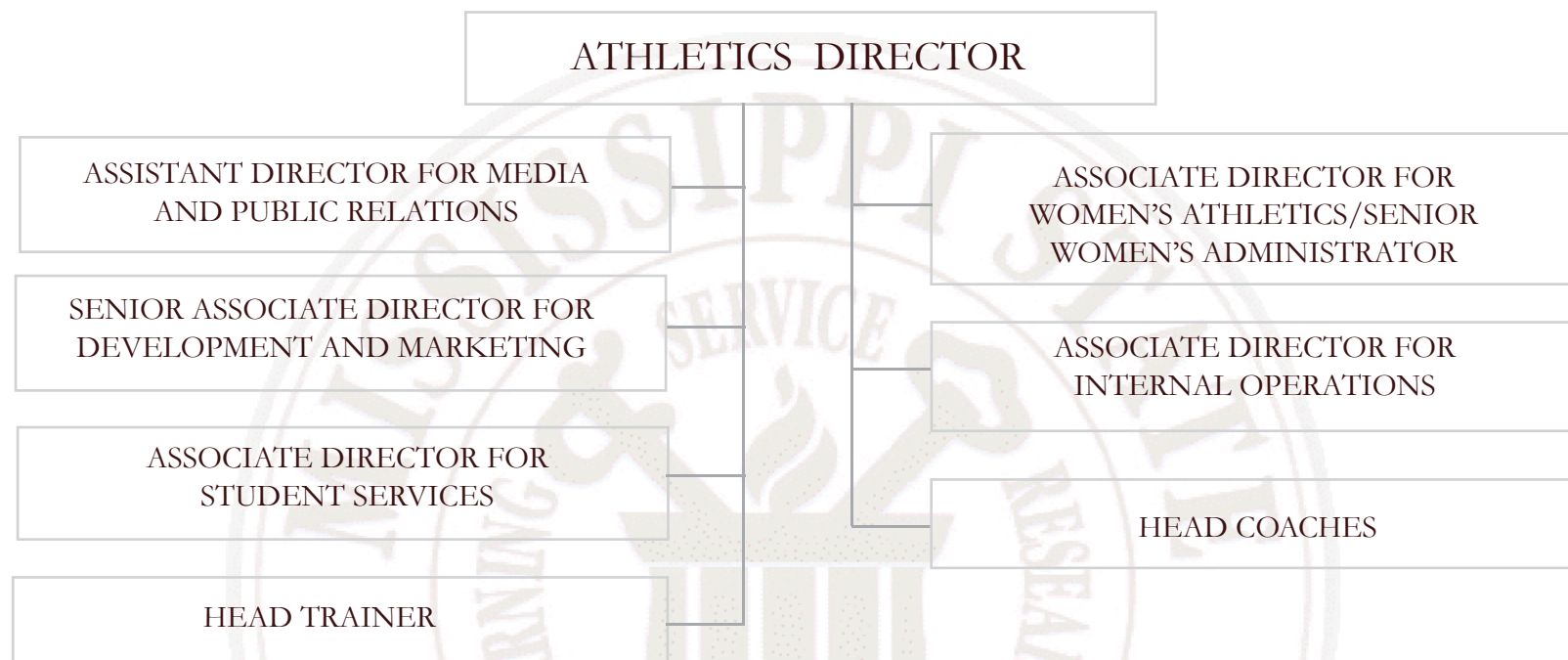

DIVISION OF DEVELOPMENT AND ALUMNI

VICE PRESIDENT FOR DEVELOPMENT AND ALUMNI

ASSOCIATE VICE PRESIDENT

MSU FOUNDATION

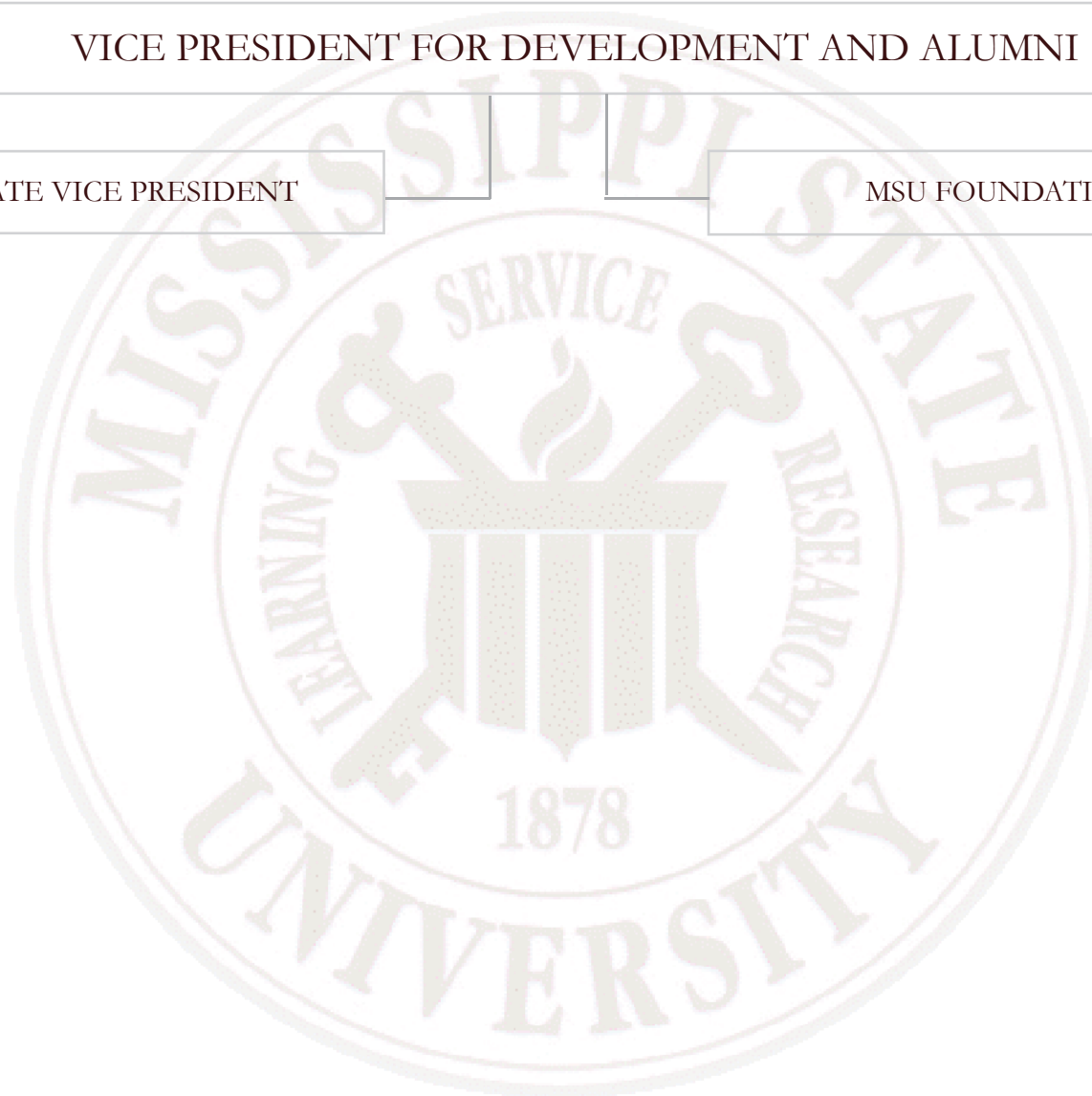

DIVISION OF RESEARCH

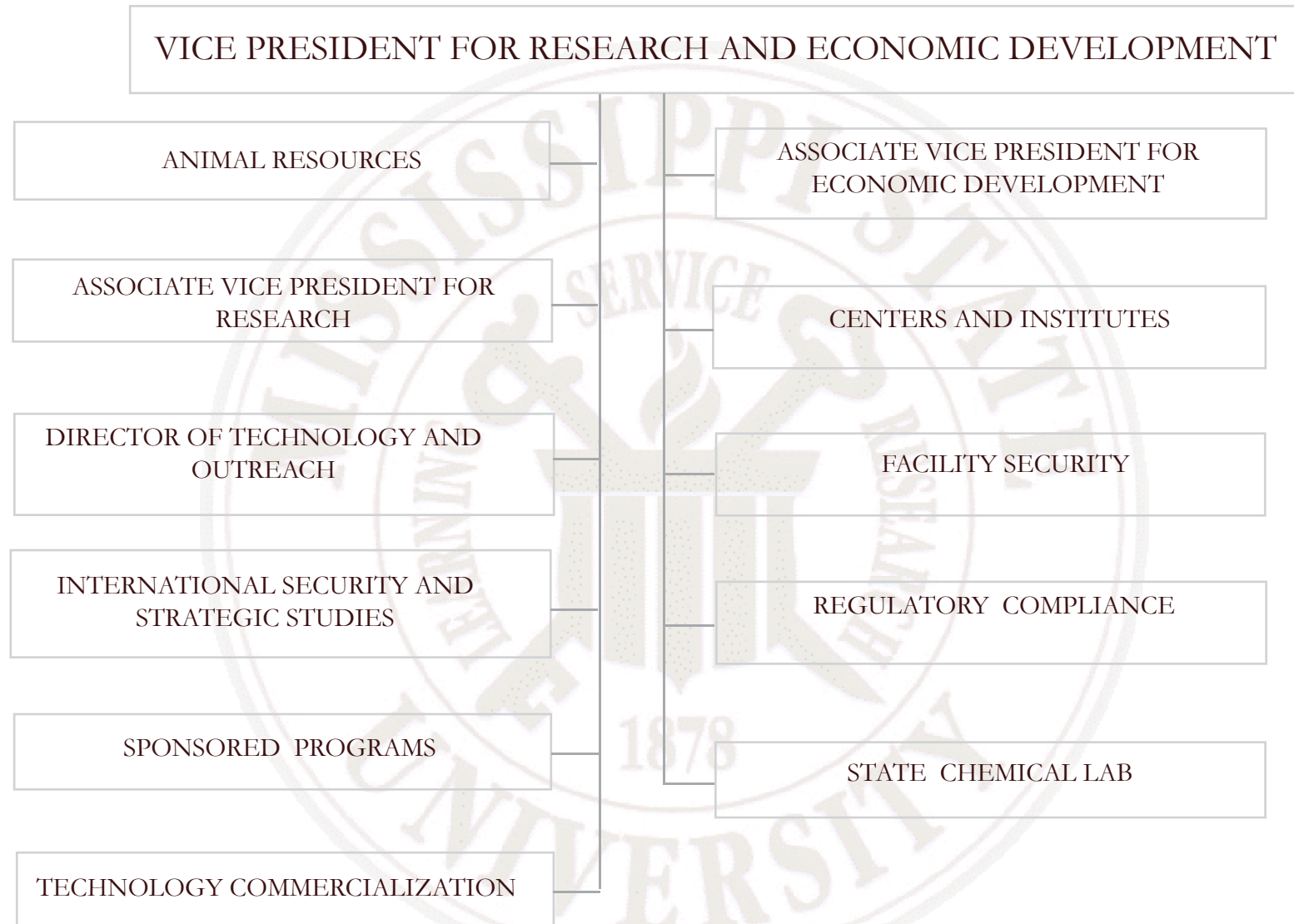

DIVISION OF STUDENT AFFAIRS

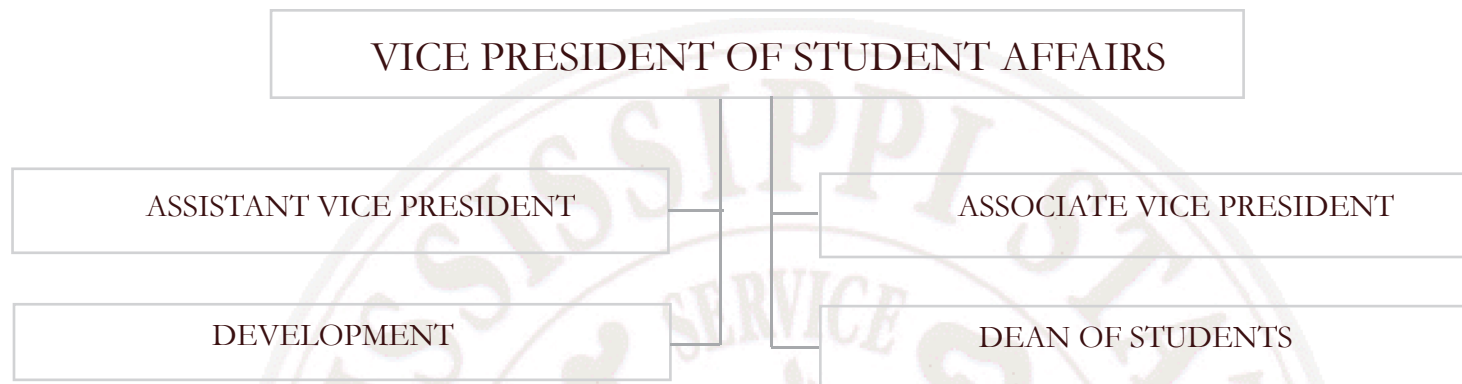



ENROLLMENT

DID YOU KNOW?

“Daisy Jane”, the cannon in front of the ROTC building is fired before every home game and whenever the Bulldogs score.

ENROLLMENT

ENROLLMENT	31-50
FULL-TIME/PART-TIME BY LEVEL	31
UNDERGRADUATE BY ETHNICITY	32
GRADUATE BY ETHNICITY	33
GENDER AND LEVEL ALL CAMPUSES	34
FALL 2002-FALL 2006 BY COLLEGE	35
SPRING 2003-SPRING 2007 BY COLLEGE	36
FALL 2002-FALL 2006 BY ETHNICITY	37
AGE DISTRIBUTION BY CAMPUS	38
UNDERGRADUATE FALL 2002-FALL 2006 BY GENDER	39
GRADUATE FALL 2002-FALL 2006 BY GENDER	40
STUDENT CREDIT HOURS FALL 1997-FALL 2006	41
STUDENT CREDIT HOURS FALL 2006	42
STUDENT CREDIT HOURS SPRING 2007	43
STUDENT CREDIT HOURS FALL 2002-FALL 2006	44
INTERNATIONAL STUDENTS FALL 2002-FALL 2006	45
MISSISSIPPI HIGHER EDUCATION FALL 2006	46
MISSISSIPPI HIGHER EDUCATION FTE	47
FALL FULL-TIME EQUIVALENT BY COLLEGE	48
SPRING FULL-TIME EQUIVALENT BY COLLEGE	49

ENROLLMENT BY LEVEL

FULL TIME - PART TIME FALL 2002 - FALL 2006

	FALL 2002			FALL 2003			FALL 2004			FALL 2005			FALL 2006		
Main Campus	Female	Male	Total	Female	Male	Total	Female	Male	Total	Female	Male	Total	Female	Male	Total
Undergraduate	5,845	7,028	12,873	5,662	6,646	12,308	5,482	6,508	11,990	5,443	6,201	11,644	5,436	6,261	11,697
Full-Time	5,169	6,137	11,306	4,977	5,888	10,865	4,859	5,774	10,633	4,959	5,756	10,715	5,012	5,812	10,824
Part-Time	676	891	1,567	685	758	1,443	623	734	1,357	484	445	929	424	449	873
Graduate	1,357	1,414	2,771	1,419	1,469	2,888	1,428	1,468	2,896	1,241	1,253	2,494	1,180	1,281	2,461
Full-Time	606	797	1,403	612	820	1,432	627	802	1,429	608	801	1,409	613	859	1,472
Part-Time	751	617	1,368	807	649	1,456	801	666	1,467	633	452	1,085	567	422	989
Professional	132	76	208	143	77	220	149	82	231	167	90	257	175	89	264
Full-Time	132	73	205	140	76	216	143	80	223	167	89	256	174	88	262
Part-Time	0	3	3	3	1	4	6	2	8	0	1	1	1	1	2
Total Main Campus	7,334	8,518	15,852	7,224	8,192	15,416	7,059	8,058	15,117	6,851	7,544	14,395	6,791	7,631	14,422
Branch Campuses															
Undergraduate	390	99	489	426	105	531	395	110	505	556	355	911	579	354	933
Full-Time	258	59	317	276	62	338	277	74	351	299	84	383	292	93	385
Part-Time	132	40	172	150	43	193	118	36	154	257	271	528	287	261	548
Graduate	139	97	236	123	103	226	208	104	312	404	391	795	435	416	851
Full-Time	15	9	24	31	18	49	67	20	87	36	26	62	37	22	59
Part-Time	124	88	212	92	85	177	141	84	225	368	365	733	398	394	792
Professional	0	0	0	0	0	0	0	0	0	0	0	0	0	0	0
Full-Time	0	0	0	0	0	0	0	0	0	0	0	0	0	0	0
Part-Time	0	0	0	0	0	0	0	0	0	0	0	0	0	0	0
Total Branch Campuses	529	196	725	549	208	757	603	214	817	960	746	1,706	1,014	770	1,784
TOTAL UNIVERSITY	7,863	8,714	16,577	7,773	8,400	16,173	7,662	8,272	15,934	7,811	8,290	16,101	7,805	8,401	16,206

ENROLLMENT BY COLLEGE

UNDERGRADUATE FALL 2006

College	Black (non-Hispanic)	American Indian	Asian/ PI	Hispanic	Total Minority	White (non-Hispanic)	International	Total
Agriculture and Life Sciences	133	1	5	5	144	948	7	1,099
Architecture, Art and Design	93	1	12	7	113	525	7	645
Arts and Sciences	711	11	38	45	805	2,140	37	2,982
Business and Industry	365	10	32	13	420	1,762	25	2,207
Education	667	10	22	16	715	1,615	8	2,338
Engineering	194	3	47	20	264	1,589	17	1,870
Forest Resources	9	0	0	0	9	192	1	202
*Other	417	10	12	16	455	814	18	1,287
Total	2,589	46	168	122	2,925	9,585	120	12,630

*Includes Undecided, Continuing Education and Provost Office.

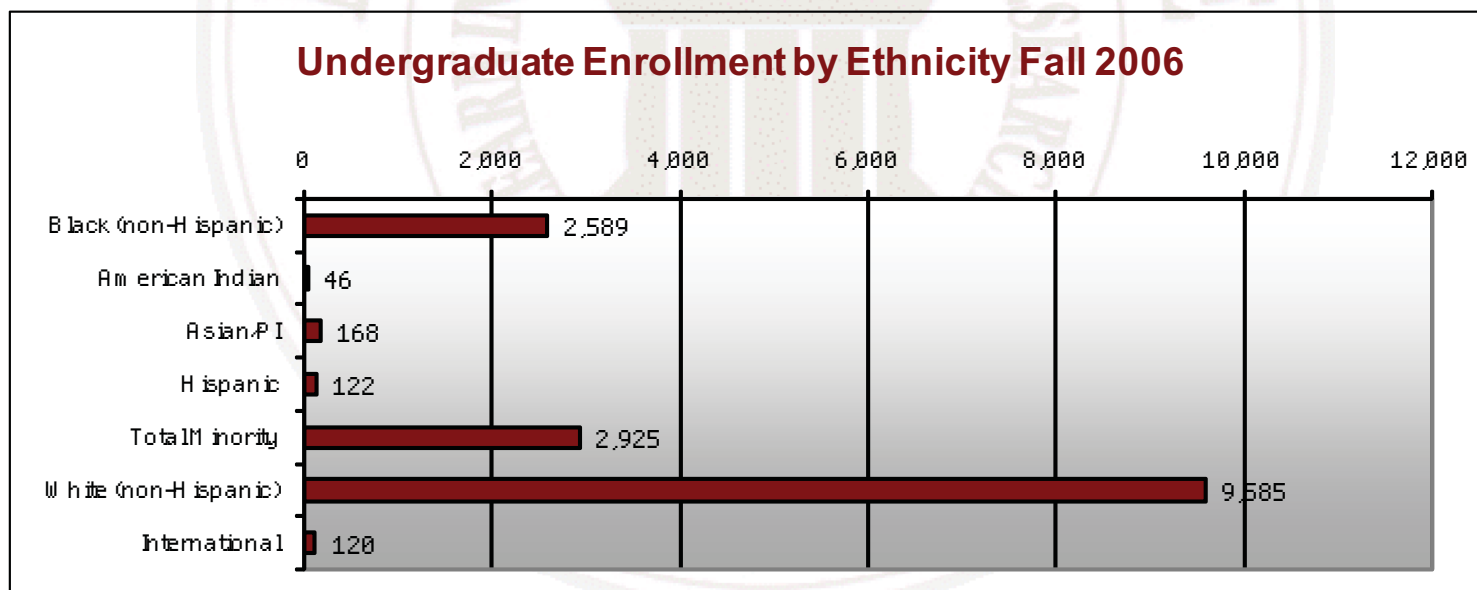

ENROLLMENT BY COLLEGE

GRADUATE FALL 2006

College	Black (non-Hispanic)	American Indian	Asian/ PI	Hispanic	Total Minority	White (non-Hispanic)	International	Total
Agriculture and Life Sciences	14	0	2	2	18	153	75	246
Architecture, Art and Design	3	0	2	0	5	9	7	21
Arts and Sciences	60	5	9	13	87	590	83	760
Business and Industry	28	1	2	3	34	279	43	356
Education	375	4	4	6	389	551	14	954
Engineering	34	0	12	4	50	214	209	473
Forest Resources	2	0	1	3	6	89	15	110
Veterinary Medicine	9	1	4	5	19	285	18	322
*Other	72	0	4	4	80	244	10	334
Total	597	11	40	40	688	2,414	474	3,576

*Includes Undeclared, Continuing Education and Provost Office.

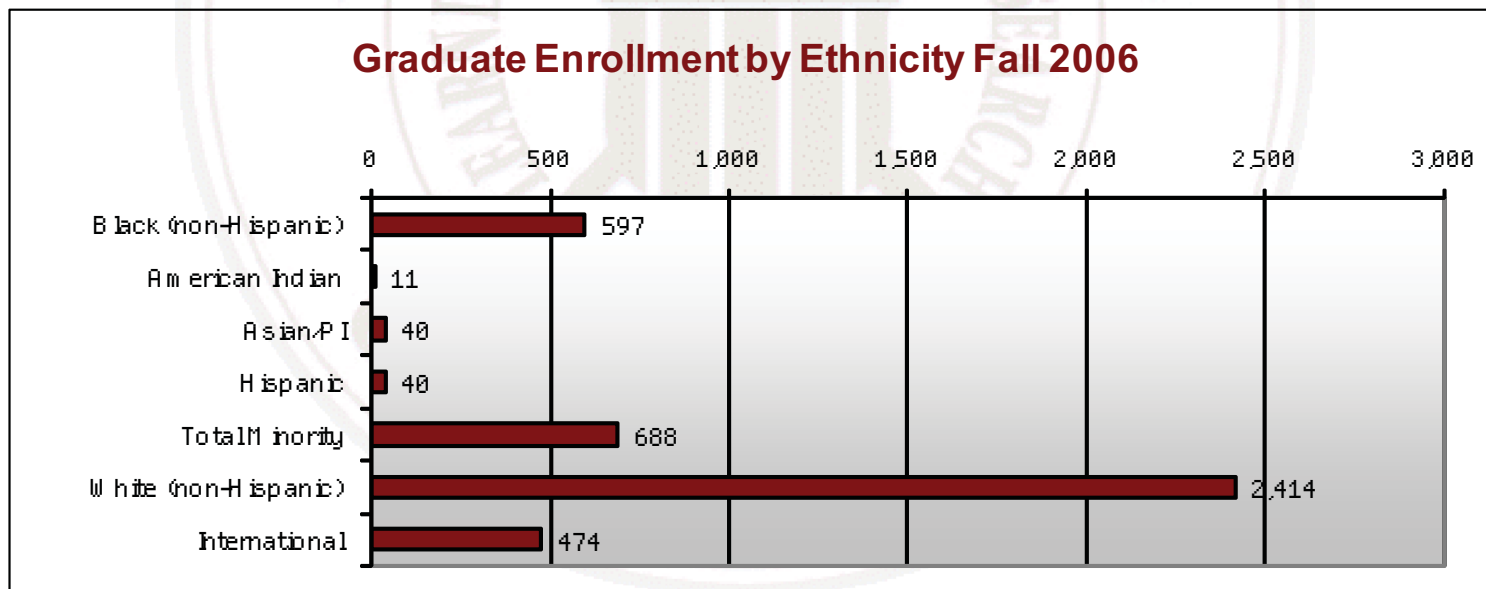

ENROLLMENT ALL CAMPUSES

GENDER AND LEVEL FALL 2006

Main Campus	Undergraduate						Graduate						Professional						GRAND TOTAL
	Full-Time		Part-Time		Total		Full-Time		Part-Time		Total		Full-Time		Part-Time		Total		
	Female	Male	Female	Male	Female	Male	Female	Male	Female	Male	Female	Male	Female	Male	Female	Male	Female	Male	
Ag & Life Sciences	499	529	42	26	541	555	56	101	35	32	91	133	0	0	0	0	0	0	1,320
Architecture, Art & Design	355	252	23	14	378	266	6	11	1	3	7	14	0	0	0	0	0	0	665
Arts & Sciences	1,523	918	87	65	1,610	983	148	186	63	66	211	252	0	0	0	0	0	0	3,056
Business & Industry	739	1,209	45	66	784	1,275	67	106	19	30	86	136	0	0	0	0	0	0	2,281
Education	1,166	735	122	55	1,288	790	209	93	344	139	553	232	0	0	0	0	0	0	2,863
Engineering	282	1,423	20	145	302	1,568	71	268	17	73	88	341	0	0	0	0	0	0	2,299
Forest Resources	32	159	1	10	33	169	26	54	9	21	35	75	0	0	0	0	0	0	312
SND/Grad Unclassified	0	2	10	5	10	7	15	18	65	51	80	69	0	0	0	0	0	0	166
Veterinary Medicine	0	0	0	0	0	0	15	22	14	7	29	29	174	88	1	1	175	89	322
Continuing Education	0	0	16	20	16	20	0	0	0	0	0	0	0	0	0	0	0	0	36
Academic Affairs	416	585	58	43	474	628	0	0	0	0	0	0	0	0	0	0	0	0	1,102
Total Main Campus	5,012	5,812	424	449	5,436	6,261	613	859	567	422	1,180	1,281	174	88	1	1	0	89	14,422
Branches																			
Meridian	265	87	117	39	382	126	24	13	134	33	158	46	0	0	0	0	0	0	712
Vicksburg	0	0	0	0	0	0	0	0	8	21	8	21	0	0	0	0	0	0	29
On-Line Exclusive	27	6	170	222	197	228	13	9	256	340	269	349	0	0	0	0	0	0	1,043
Total Branches	292	93	287	261	579	354	37	22	398	394	435	416	0	0	0	0	0	0	1,784
TOTAL UNIVERSITY	5,304	5,905	711	710	6,015	6,615	650	881	965	816	1,615	1,697	174	88	1	1	0	89	16,206

ENROLLMENT BY COLLEGE

FALL 2002 - FALL 2006

College	FALL 2002			FALL 2006			PERCENT CHANGE**		
	Under-Graduate	Graduate	Total	Under-Graduate	Graduate	Total	Under-Graduate	Graduate	Total
Agriculture and Life Sciences	1,266	215	1,481	1,099	246	1,345	-13.2%	14.4%	-9.2%
Architecture, Art and Design	233	18	251	645	21	666	176.8%	16.7%	165.3%
Arts and Sciences	3,151	711	3,862	2,982	760	3,742	-5.4%	6.9%	-3.1%
Business and Industry	2,557	258	2,815	2,207	356	2,563	-13.7%	38.0%	-9.0%
Education	1,850	711	2,561	2,338	954	3,292	26.4%	34.2%	28.5%
Engineering	2,099	499	2,598	1,870	473	2,343	-10.9%	-5.2%	-9.8%
Forest Resources	287	113	400	202	110	312	-29.6%	-2.7%	-22.0%
Veterinary Medicine	0	239	239	0	322	322	-	34.7%	34.7%
*Other	1,919	451	2,370	1,287	334	1,621	-32.9%	-25.9%	-31.6%
Total	13,362	3,215	16,577	12,630	3,576	16,206	-5.5%	11.2%	-2.2%

*Includes Undeclared, Undecided, Continuing Education and Provost Office.

**Percentage varies widely due to departmental changes made during this time period.

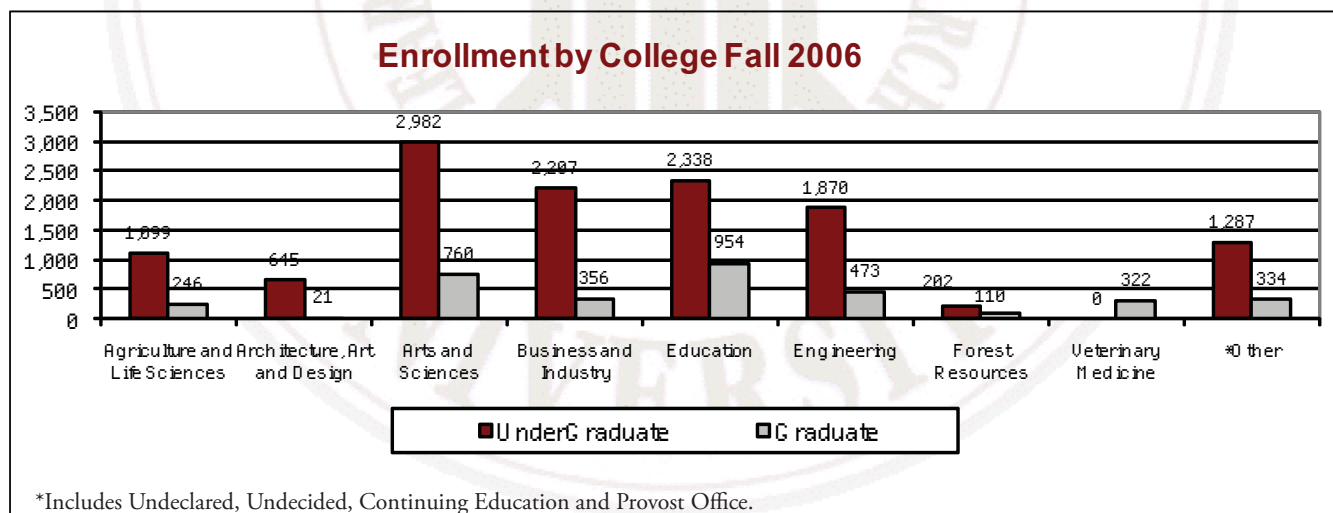

ENROLLMENT BY COLLEGE

SPRING 2003 - SPRING 2007

College	SPRING 2003			SPRING 2007			PERCENT CHANGE**		
	Under-Graduate	Graduate	Total	Under-Graduate	Graduate	Total	Under-Graduate	Graduate	Total
Agriculture and Life Sciences	1,159	218	1,377	1,027	271	1,298	-11.4%	24.3%	-5.7%
Architecture, Art and Design	218	14	232	606	15	621	178.0%	7.1%	167.7%
Arts and Sciences	3,101	708	3,809	2,832	724	3,556	-8.7%	2.3%	-6.6%
Business and Industry	2,478	251	2,729	2,094	342	2,436	-15.5%	36.3%	-10.7%
Education	1,975	773	2,748	2,258	913	3,171	14.3%	18.1%	15.4%
Engineering	1,856	497	2,353	1,654	479	2,133	-10.9%	-3.6%	-9.3%
Forest Resources	260	114	374	204	105	309	-21.5%	-7.9%	-17.4%
Veterinary Medicine	0	234	234	0	309	309	-	32.1%	32.1%
*Other	1,190	240	1,430	988	295	1,283	-17.0%	22.9%	-10.3%
Total	12,237	3,049	15,286	11,663	3,453	15,116	-4.7%	13.3%	-1.1%

*Includes Undecided, Continuing Education and Provost Office.

**Percentage varies widely due to departmental changes made during this time period.

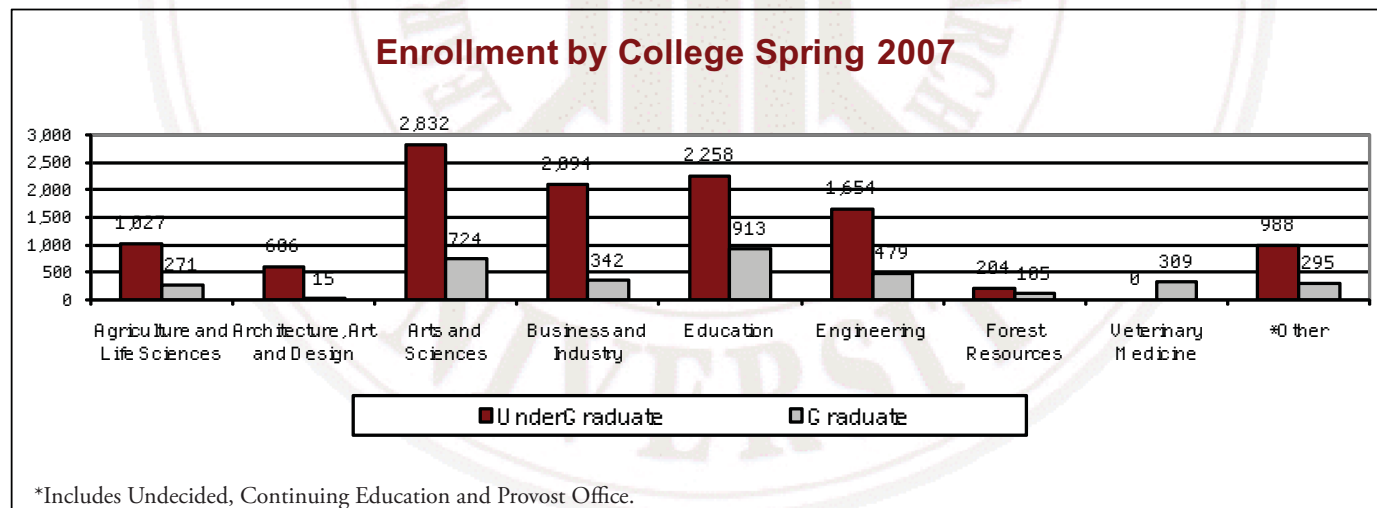

ENROLLMENT *By Ethnicity*

FALL 2002 - FALL 2006

	2002	Percent	2003	Percent	2004	Percent	2005	Percent	2006	Percent
UNDERGRADUATE	13,362	80.5%	12,839	79.4%	12,495	78.4%	12,555	78.0%	12,630	77.9%
Black (non-Hispanic)	2,494	18.7%	2,494	19.4%	2,469	19.8%	2,574	20.5%	2,589	20.5%
American Indian	45	0.3%	56	0.4%	69	0.6%	44	0.4%	46	0.4%
Asian/Pacific Islander	139	1.0%	143	1.1%	164	1.3%	167	1.3%	168	1.3%
Hispanic	115	0.9%	110	0.9%	106	0.8%	112	0.9%	122	1.0%
Total Minority	2,793	20.9%	2,803	21.8%	2,808	22.5%	2,897	23.1%	2,925	23.2%
International	152	1.1%	138	1.1%	116	0.9%	111	0.9%	120	1.0%
White (non-Hispanic)	10,417	77.9%	9,898	77.1%	9,571	76.6%	9,547	76.0%	9,585	75.9%
GRADUATE	3,215	19.5%	3,334	20.6%	3,439	21.6%	3,546	22.0%	3,576	22.1%
Black (non-Hispanic)	436	13.6%	451	13.5%	501	14.6%	566	16.0%	597	16.7%
American Indian	10	0.3%	11	0.3%	13	0.4%	11	0.3%	11	0.3%
Asian/Pacific Islander	44	1.5%	45	1.3%	44	1.3%	42	1.2%	40	1.1%
Hispanic	33	1.0%	35	1.0%	50	1.5%	50	1.4%	40	1.1%
Total Minority	523	16.5%	542	16.3%	608	17.7%	669	18.9%	688	19.2%
International	592	18.3%	566	17.0%	481	14.0%	463	13.1%	474	13.3%
White (non-Hispanic)	2,100	65.2%	2,226	66.8%	2,350	68.3%	2,414	68.1%	2,414	67.5%
TOTAL	16,577		16,173		15,934		16,101		16,206	
Black (non-Hispanic)	2,930	17.7%	2,945	18.2%	2,970	18.6%	3,140	19.5%	3,186	19.7%
American Indian	55	0.3%	67	0.4%	82	0.5%	55	0.3%	57	0.4%
Asian/Pacific Islander	183	1.1%	188	1.2%	208	1.3%	209	1.3%	208	1.3%
Hispanic	148	0.9%	145	0.9%	156	1.0%	162	1.0%	162	1.0%
Total Minority	3,316	20.1%	3,345	20.7%	3,416	21.4%	3,566	22.1%	3,613	22.3%
International	744	4.5%	704	4.4%	597	3.7%	574	3.6%	594	3.7%
White (non-Hispanic)	12,517	75.5%	12,124	75.0%	11,921	74.8%	11,961	74.3%	11,999	74.0%

ENROLLMENT BY CAMPUS

AGE DISTRIBUTION FALL 2006

Institution	Age Group	Freshman	Sophomore	Junior	Senior	Undergraduate	Graduate	Total
MSU - Main	Under 18	28	3	0	0	31	0	31
	18 to 21	2,615	2,057	1,709	843	7,224	26	7,250
	22 to 24	60	153	611	2,341	3,165	778	3,943
	25 to 29	29	40	112	555	736	866	1,602
	30 to 39	20	21	65	216	322	642	964
	40 and older	28	16	34	141	219	413	632
	TOTAL	2,780	2,290	2,531	4,096	11,697	2,725	14,422
MSU - Meridian	Under 18	0	0	0	0	0	0	0
	18 to 21	0	4	39	24	67	0	67
	22 to 24	2	1	28	86	117	27	144
	25 to 29	0	3	24	65	92	67	159
	30 to 39	3	2	36	80	121	62	183
	40 and older	4	3	29	75	111	48	159
	TOTAL	9	13	156	330	508	204	712
MSU - Vicksburg	Under 18	0	0	0	0	0	0	0
	18 to 21	0	0	0	0	0	0	0
	22 to 24	0	0	0	0	0	3	3
	25 to 29	0	0	0	0	0	12	12
	30 to 39	0	0	0	0	0	9	9
	40 and older	0	0	0	0	0	5	5
	TOTAL	0	0	0	0	0	29	29
On-Line Exclusive	Under 18	0	0	0	0	0	0	0
	18 to 21	7	8	2	1	18	1	19
	22 to 24	2	1	10	46	59	32	91
	25 to 29	13	9	14	90	126	172	298
	30 to 39	16	8	13	106	143	221	364
	40 and older	17	15	9	38	79	192	271
	TOTAL	55	41	48	281	425	618	1,043
Total All Campuses		2,844	2,344	2,735	4,707	12,630	3,576	16,206

ENROLLMENT BY GENDER

UNDERGRADUATE FALL 2002 - FALL 2006

College	FALL 2002			FALL 2006			PERCENT CHANGE**		
	Female	Male	Total	Female	Male	Total	Female	Male	Total
Agriculture and Life Sciences	637	629	1,266	544	555	1,099	-14.6%	-11.8%	-13.2%
Architecture, Art and Design	83	150	233	379	266	645	356.6%	77.3%	176.8%
Arts and Sciences	1,894	1,257	3,151	1,794	1,188	2,982	-5.3%	-5.5%	-5.4%
Business and Industry	979	1,578	2,557	878	1,329	2,207	-10.3%	-15.8%	-13.7%
Education	1,216	634	1,850	1,505	833	2,338	23.8%	31.4%	26.4%
Engineering	389	1,710	2,099	302	1,568	1,870	-22.4%	-8.3%	-10.9%
Forest Resources	43	244	287	33	169	202	-23.3%	-30.7%	-29.6%
Veterinary Medicine	0	0	0	0	0	0	-	-	-
*Other	994	925	1,919	580	707	1,287	-41.6%	-23.6%	-32.9%
Total	6,235	7,127	13,362	6,015	6,615	12,630	-3.5%	-7.2%	-5.5%

*Includes Undecided, Continuing Education and Provost Office.

**Percentage varies widely due to departmental changes made during this time period.

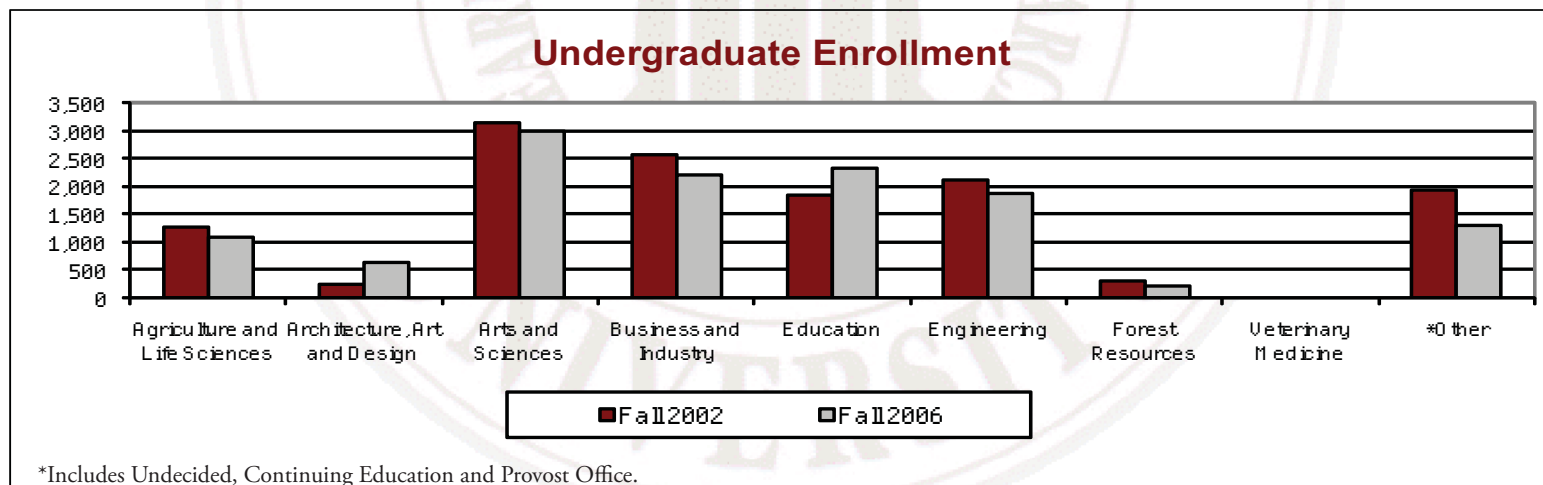

ENROLLMENT BY GENDER

GRADUATE FALL 2002 - FALL 2006

College	FALL 2002			FALL 2006			PERCENT CHANGE**		
	Female	Male	Total	Female	Male	Total	Female	Male	Total
Agriculture and Life Sciences	93	122	215	106	140	246	14.0%	14.8%	14.4%
Architecture, Art and Design	5	13	18	7	14	21	40.0%	7.7%	16.7%
Arts and Sciences	356	355	711	352	408	760	-1.1%	14.9%	6.9%
Business and Industry	107	151	258	129	227	356	20.6%	50.3%	38.0%
Education	525	186	711	699	255	954	33.1%	37.1%	34.2%
Engineering	108	391	499	97	376	473	-10.2%	-3.8%	-5.2%
Forest Resources	26	87	113	35	75	110	34.6%	-13.8%	-2.7%
Veterinary Medicine	146	93	239	204	118	322	-80.1%	-68.8%	-75.7%
*Other	262	189	451	161	173	334	28.2%	38.6%	32.6%
Total	1,628	1,587	3,215	1,790	1,786	3,576	10.0%	12.5%	11.2%

*Includes Undeclared, Continuing Education and Provost Office.

**Percentage varies widely due to departmental changes made during this time period.

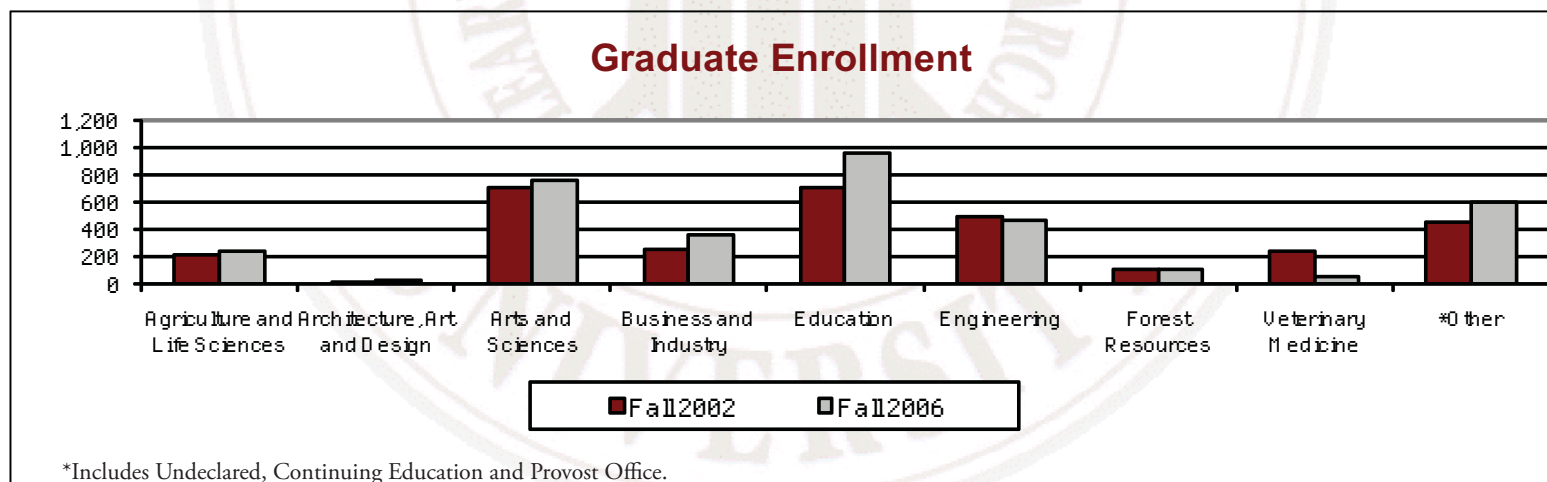

ENROLLMENT STUDENT CREDIT HOURS

FALL 1997 - FALL 2006

	Lower-Division	Upper-Division	Graduate	Total SCH
1997	91,190	71,077	18,742	181,009
1998	90,329	75,066	19,746	185,141
1999	91,395	75,413	20,562	187,370
2000	94,357	76,010	19,949	190,316
2001	96,305	81,588	21,316	199,209
2002	91,043	82,735	20,545	194,323
2003	86,750	80,425	21,223	188,398
2004	87,593	78,364	22,172	188,129
2005	87,897	77,528	22,220	187,645
2006	88,913	78,967	22,491	190,371

Notice: Lower Level=Freshman and Sophomore, Upper Level=Junior and Senior, Graduate Level=Masters and Doctoral.

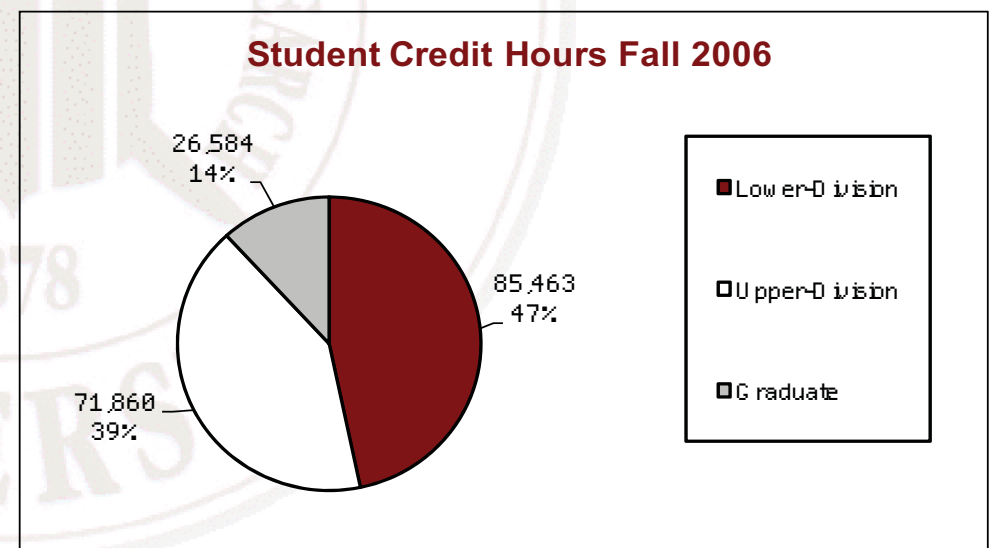
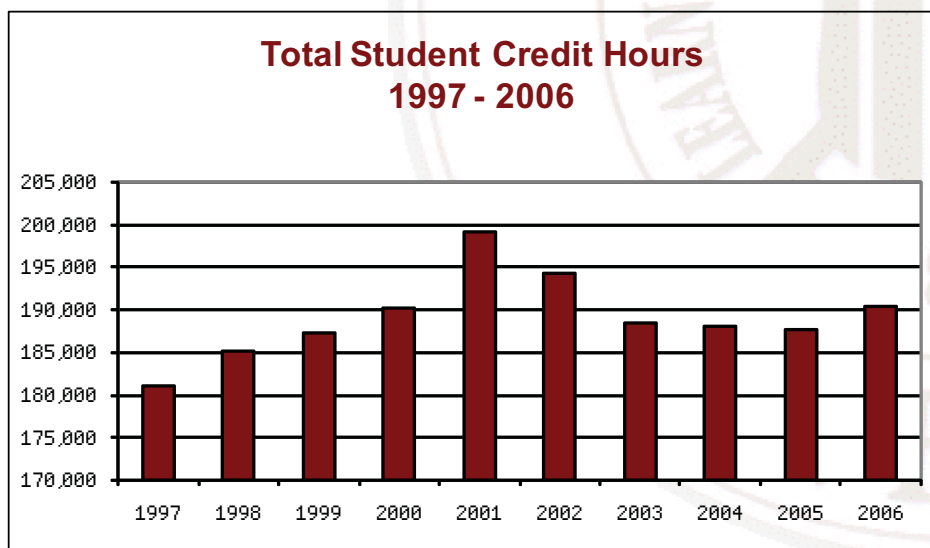

ENROLLMENT MAIN CAMPUS

STUDENT CREDIT HOURS FALL 2006

College	Lower SCH	Upper SCH	Graduate SCH	Total SCH
Agriculture and Life Sciences	3,612	7,787	1,942	13,341
Architecture, Art and Design	3,720	3,165	201	7,086
Arts and Sciences	59,275	19,326	6,564	85,165
Business and Industry	8,080	15,231	2,895	26,206
Education	9,374	13,392	4,933	27,699
Engineering	4,070	9,093	3,389	16,552
Forest Resources	206	1,065	761	2,032
Veterinary Medicine	0	4,545	390	4,935
*Other	576	5,363	1,416	7,355
Total	88,913	78,967	22,491	190,371

*Includes Academic Affairs, Meridian Campus, Vicksburg Campus and Stennis Campus.

Notice: Lower Level=Freshman and Sophomore, Upper Level=Junior and Senior, Graduate Level=Masters and Doctoral.

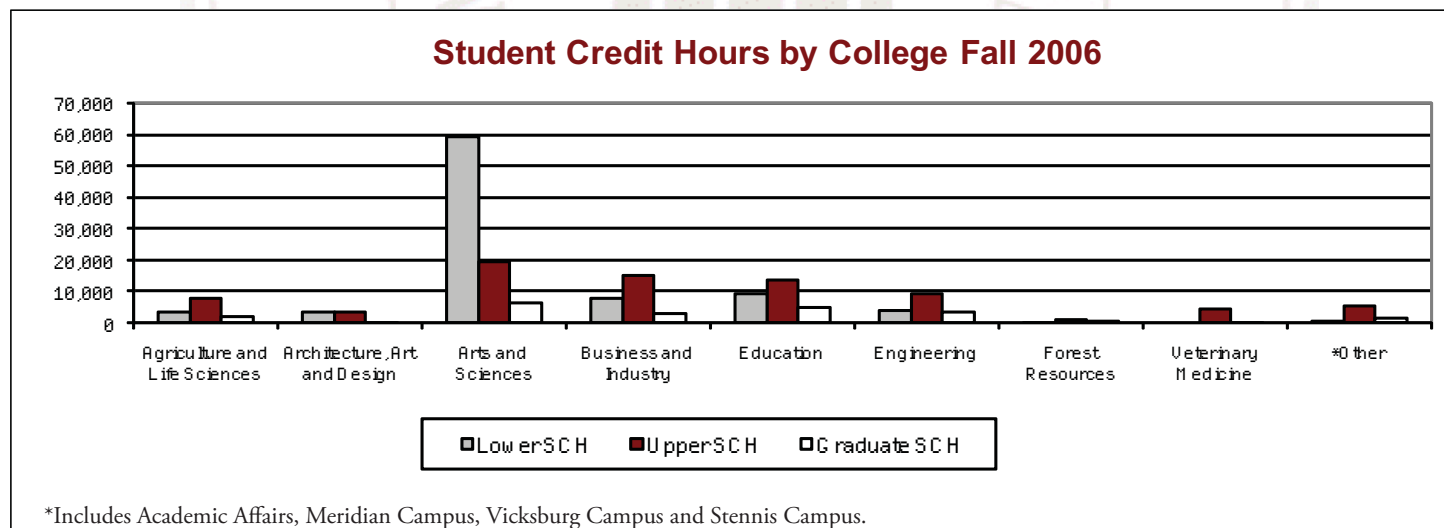

ENROLLMENT BY COLLEGE

STUDENT CREDIT HOURS SPRING 2007

College	Lower	Upper	Graduate	Total
Agriculture and Life Sciences	3,240	7,821	2,005	13,066
Architecture, Art and Design	4,028	3,417	118	7,563
Arts and Sciences	50,010	19,081	6,260	75,351
Business and Industry	7,331	15,330	2,961	25,622
Education	8,136	14,031	5,148	27,315
Engineering	2,983	8,801	3,612	15,396
Forest Resources	294	1,235	747	2,276
Veterinary Medicine	0	4,865	436	5,301
*Other	363	5,633	1,048	7,044
Total	76,385	80,214	22,335	178,934

*Includes Undecided, Undeclared, Academic Affairs, Meridian Campus and Vicksburg Campus.

Notice: Lower Level=Freshman and Sophomore, Upper Level=Junior and Senior, Graduate Level=Masters and Doctoral.

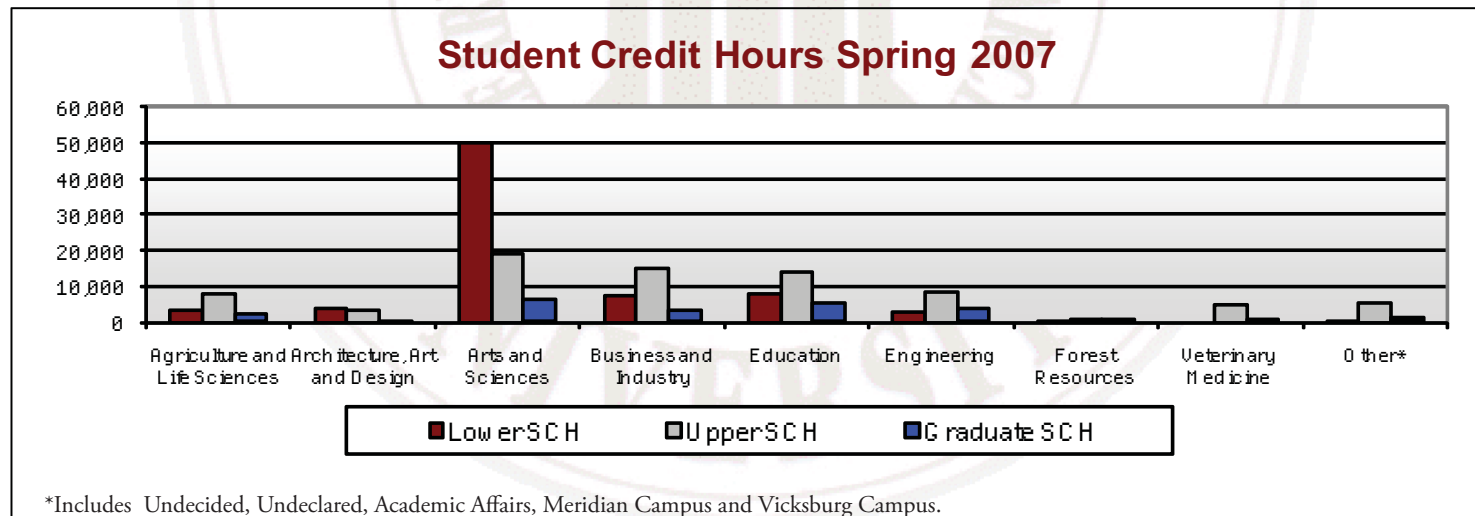

ENROLLMENT STUDENT CREDIT HOURS

FALL 2002 - FALL 2006

Main Campus	FALL 2002	FALL 2003	FALL 2004	FALL 2005	FALL 2006
Agriculture and Life Sciences	16,482	14,059	13,903	14,077	13,341
Architecture, Art and Design	2,806	2,959	7,530	6,790	7,086
Arts and Sciences	88,242	87,365	84,750	84,823	85,165
Business and Industry	29,893	27,199	25,274	24,944	26,206
Education	25,755	25,228	26,083	26,891	27,699
Engineering	18,629	18,335	16,490	15,870	16,552
Forest Resources	2,415	2,379	2,412	2,095	2,032
Veterinary Medicine	3,565	3,951	4,181	4,807	4,935
*Other	314	298	408	238	309
Total Main Campus	188,101	181,773	181,031	180,535	183,325
Branches					
Meridian Campus	5,898	6,351	6,917	6,846	6,880
Vicksburg Campus	206	203	46	225	166
Stennis Campus	118	71	135	39	-
Total Branch Campuses	6,222	6,625	7,098	7,110	7,046
Total All Campuses	194,323	188,398	188,129	187,645	190,371

*Includes Undecided, Undeclared, Continuing Education and Provost Office.

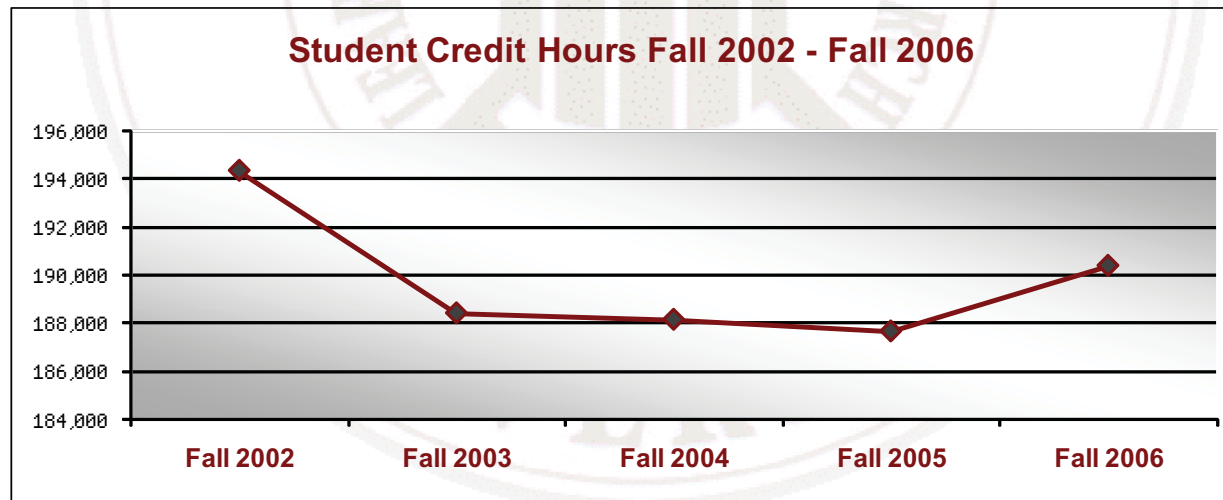

ENROLLMENT INTERNATIONAL STUDENTS

FALL 2002 - FALL 2006

College	FALL 2002			FALL 2006			PERCENT CHANGE**		
	Under-Graduate	Graduate	Total	Under-Graduate	Graduate	Total	Under-Graduate	Graduate	Total
Agriculture and Life Sciences	5	60	65	7	75	82	40.0%	25.0%	26.2%
Architecture, Art and Design	4	11	15	7	7	14	75.0%	-36.4%	-6.7%
Arts and Sciences	39	83	122	37	83	120	-5.1%	0.0%	-1.6%
Business and Industry	49	41	90	25	43	68	-49.0%	4.9%	-24.4%
Education	8	11	19	8	14	22	0.0%	27.3%	15.8%
Engineering	40	353	393	17	209	226	-57.5%	-41.0%	-42.6%
Forest Resources	2	11	13	1	15	16	-50.0%	36.4%	23.1%
Veterinary Medicine	0	9	9	0	18	18	-	100.0%	100.0%
*Other	5	13	18	18	10	28	260.0%	-23.1%	55.6%
Total	152	592	744	120	474	594	-21.1%	-20.1%	-20.3%

*Includes Undecided, Undeclared, Continuing Education and Provost Office.

**Percentage varies widely due to departmental changes made during this time period.

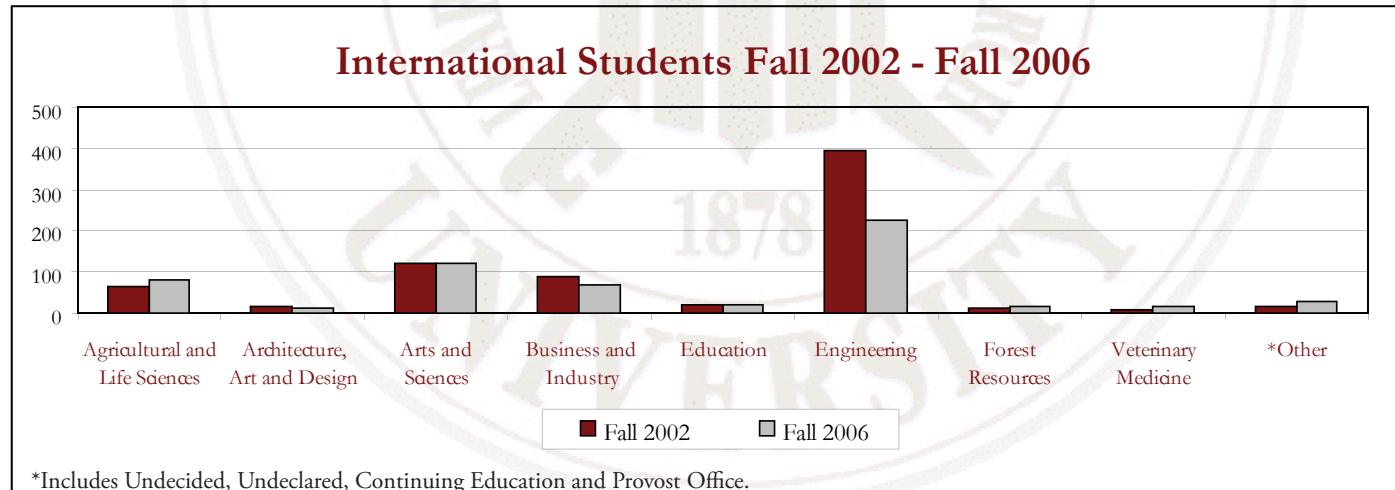

ENROLLMENT MISSISSIPPI HIGHER EDUCATION*

FALL 2006

Headcount by Ethnicity, Gender, Residency, Level and Full-Time Equivalent (FTE) Percentage

University	White (non-Hispanic)	Black (non-Hispanic)	Other	Male	Female	Resident	Non-Resident	Under-Graduate	Graduate	FTE%	Total Headcount
Alcorn State University	301	3,240	42	1,223	2,360	3,049	534	3,014	569	89.9	3,583
Delta State University	2,372	1,776	69	1,541	2,676	3,848	369	3,427	790	81.7	4,217
Jackson State University	341	7,717	198	2,951	5,305	6,964	1,292	6,523	1,733	85.6	8,256
Mississippi State University	11,999	3,186	1,021	8,401	7,805	12,533	3,673	12,630	3,576	84.9	16,206
Mississippi University for Women	1,561	775	92	368	2,060	2,223	205	2,280	148	82.7	2,428
Mississippi Valley State	145	2,992	25	987	2,175	2,826	336	2,686	476	85.2	3,162
University of Mississippi	13,738	2,388	1,186	7,987	9,325	12,006	5,306	13,197	4,115	91.7	17,312
University of Southern Mississippi	9,896	3,939	942	5,716	9,061	12,682	2,095	12,122	2,655	85.6	14,777
Total	40,353	26,013	3,575	29,174	40,767	56,131	13,810	55,879	14,062	86.8	69,941

*Data Source: Institutions of Higher Learning 2006 Fact Book

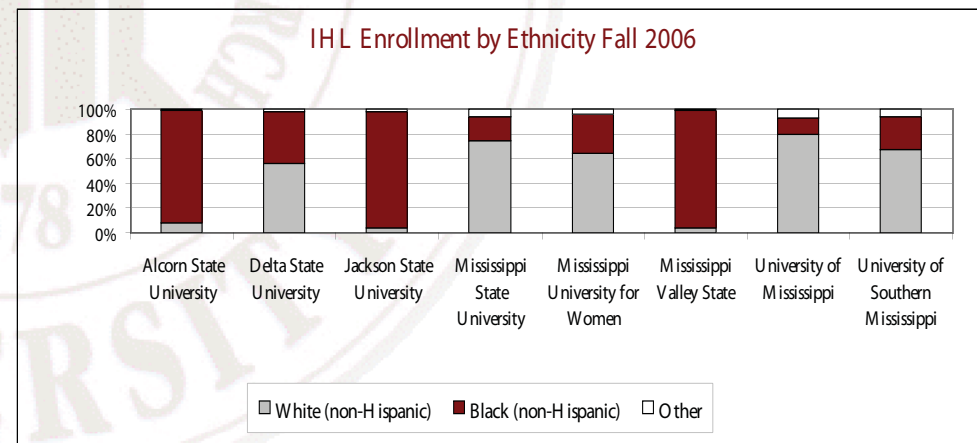
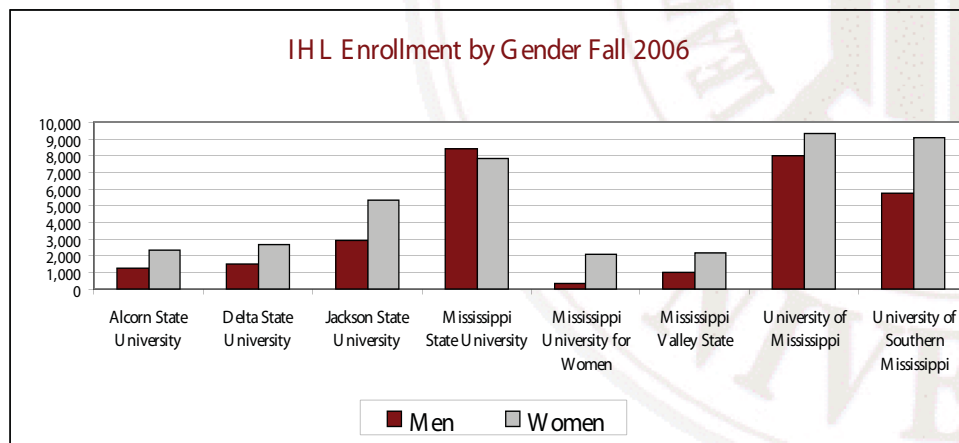

***ENROLLMENT** MISSISSIPPI HIGHER EDUCATION FTE **

FALL 2002 - FALL 2006

Enrollment Headcount and Full-Time Equivalent (FTE) Percentages

University	FALL 2002		FALL 2006		PERCENT CHANGE	
	Headcount	FTE Percent	Headcount	FTE Percent	Headcount	FTE Percent
Alcorn State University	3,150	87.4%	3,583	89.9%	13.7%	2.9%
Delta State University	3,963	78.8%	4,217	81.7%	6.4%	3.7%
Jackson State University	7,783	86.6%	8,256	85.6%	6.1%	-1.2%
Mississippi State University	16,610	84.1%	16,206	84.9%	-2.4%	1.0%
Mississippi University for Women	2,105	83.4%	2,428	82.7%	15.3%	-0.8%
Mississippi Valley State	3,501	78.9%	3,162	85.2%	-9.7%	8.0%
University of Mississippi	13,288	90.5%	17,312	91.7%	30.3%	1.3%
University of Southern Mississippi	15,266	86.1%	14,777	85.6%	-3.2%	-0.6%

*Data Source: Institutions of Higher Learning 2006 Fact Book

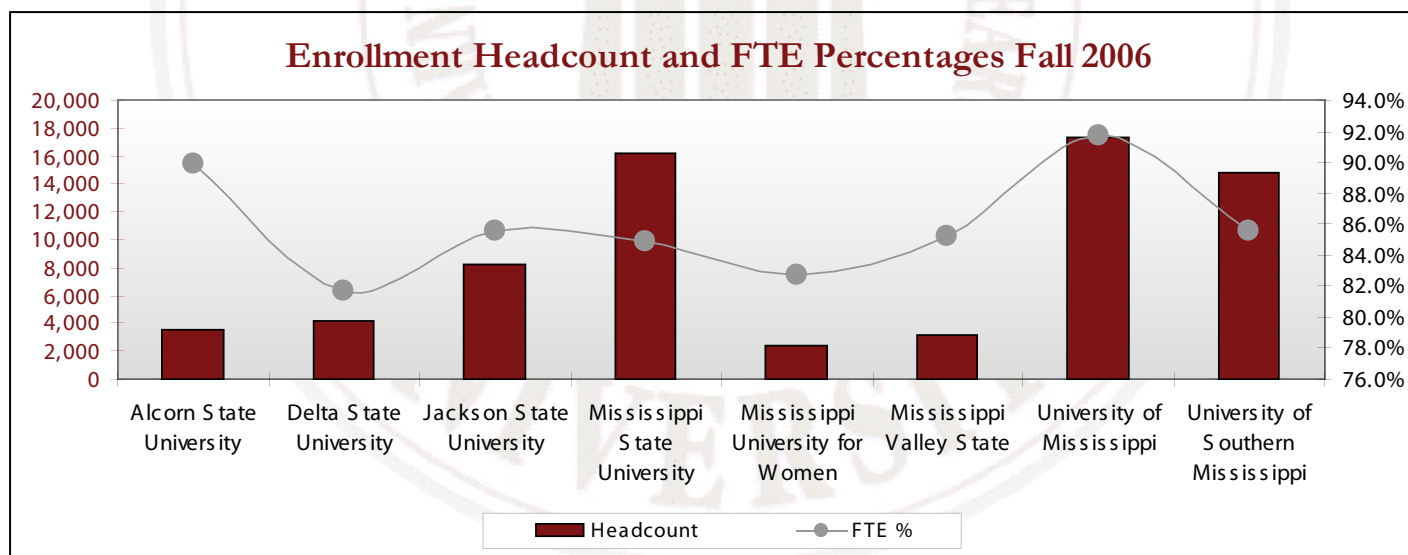

ENROLLMENT BY COLLEGE

FALL FULL-TIME EQUIVALENT (FTE)

College	FALL 2002			FALL 2006			PERCENT CHANGE**		
	Under-Graduate	Graduate	Total	Under-Graduate	Graduate	Total	Under-Graduate	Graduate	Total
Agriculture and Life Sciences	1,200.9	137.0	1,337.9	1,044.4	160.0	1,204.4	-13.0%	16.8%	-10.0%
Architecture, Art and Design	214.3	12.6	226.9	582.5	17.8	600.3	171.8%	41.3%	164.6%
Arts and Sciences	2,811.7	448.1	3,259.8	2,609.9	470.3	3,080.2	-7.2%	5.0%	-5.5%
Business and Industry	2,484.5	188.2	2,672.7	2,066.1	238.5	2,304.6	-16.8%	26.7%	-13.8%
Education	1,868.7	434.5	2,303.2	2,118.1	499.8	2,617.9	13.3%	15.0%	13.7%
Engineering	1,926.2	366.9	2,293.1	1,736.8	338.8	2,075.6	-9.8%	-7.7%	-9.5%
Forest Resources	259.0	74.7	333.7	187.3	76.7	264.0	-27.7%	2.7%	-20.9%
Veterinary Medicine	0.0	297.4	297.4	0.0	409.1	409.1	-	37.6%	37.6%
*Other	1,138.7	111.8	1,250.5	1,055.5	130.7	1,186.2	-7.3%	16.9%	-5.1%
Total	11,904.0	2,071.2	13,975.2	11,400.6	2,341.7	13,742.3	-4.2%	13.1%	-1.7%

*Includes Undecided, Undeclared, Continuing Education and Provost Office.

**Percentage varies widely due to departmental changes made during this time period.

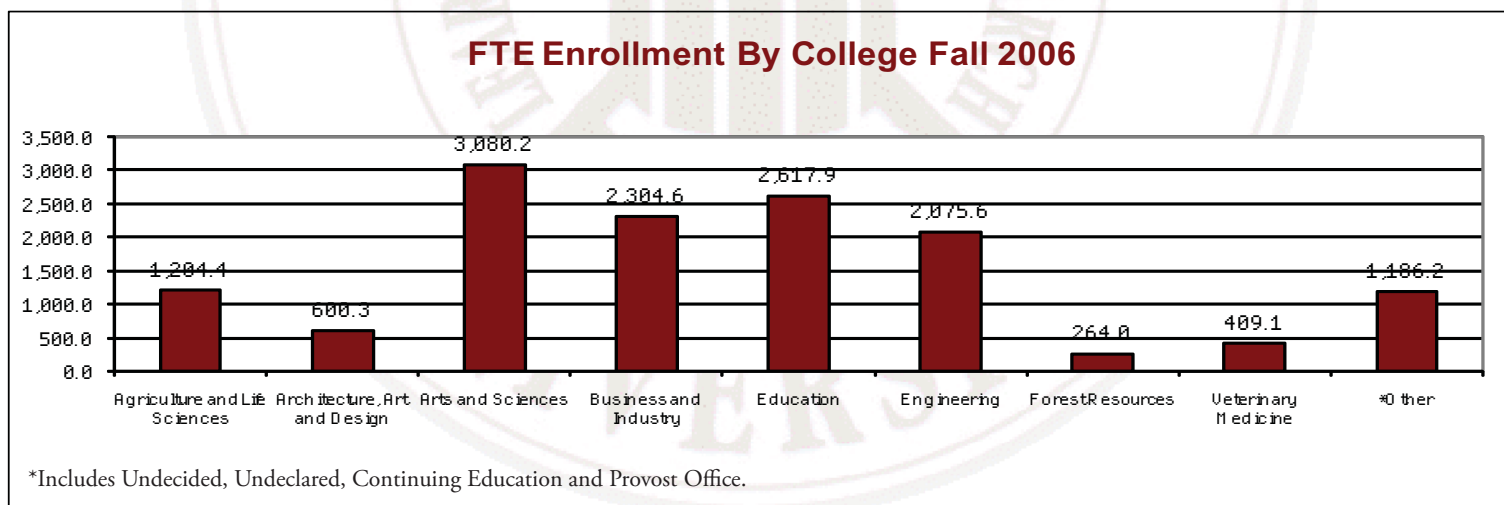

ENROLLMENT BY COLLEGE

SPRING FULL TIME EQUIVALENT (FTE)

College	SPRING 2003			SPRING 2007			PERCENT CHANGE**		
	Under-Graduate	Graduate	Total	Under-Graduate	Graduate	Total	Under-Graduate	Graduate	Total
Agriculture and Life Sciences	1,099.0	134.3	1,233.3	973.7	168.7	1,142.4	-11.4%	25.6%	-7.4%
Architecture, Art and Design	199.5	10.6	210.1	561.8	10.3	572.1	181.6%	-2.8%	172.3%
Arts and Sciences	2,670.2	438.0	3,108.2	2,485.1	441.7	2,926.8	-6.9%	0.8%	-5.8%
Business and Industry	2,245.9	178.7	2,424.6	1,949.7	232.0	2,181.7	-13.2%	29.8%	-10.0%
Education	1,813.6	425.6	2,239.2	2,079.1	509.2	2,588.3	14.6%	19.6%	15.6%
Engineering	1,695.1	340.2	2,035.3	1,502.4	349.9	1,852.3	-11.4%	2.9%	-9.0%
Forest Resources	238.5	72.2	310.7	187.5	71.3	258.8	-21.4%	-1.2%	-16.7%
Veterinary Medicine	0.0	380.8	380.8	0.0	418.3	418.3	-	9.8%	9.8%
*Other	886.0	92.2	978.2	769.7	108.9	878.6	-13.1%	18.1%	-10.2%
Total	10,847.8	2,072.6	12,920.4	10,509.0	2,310.3	12,819.3	-3.1%	11.5%	-0.8%

*Includes Undecided, Undeclared, Continuing Education and Provost Office.

**Percentage varies widely due to departmental changes made during this time period.

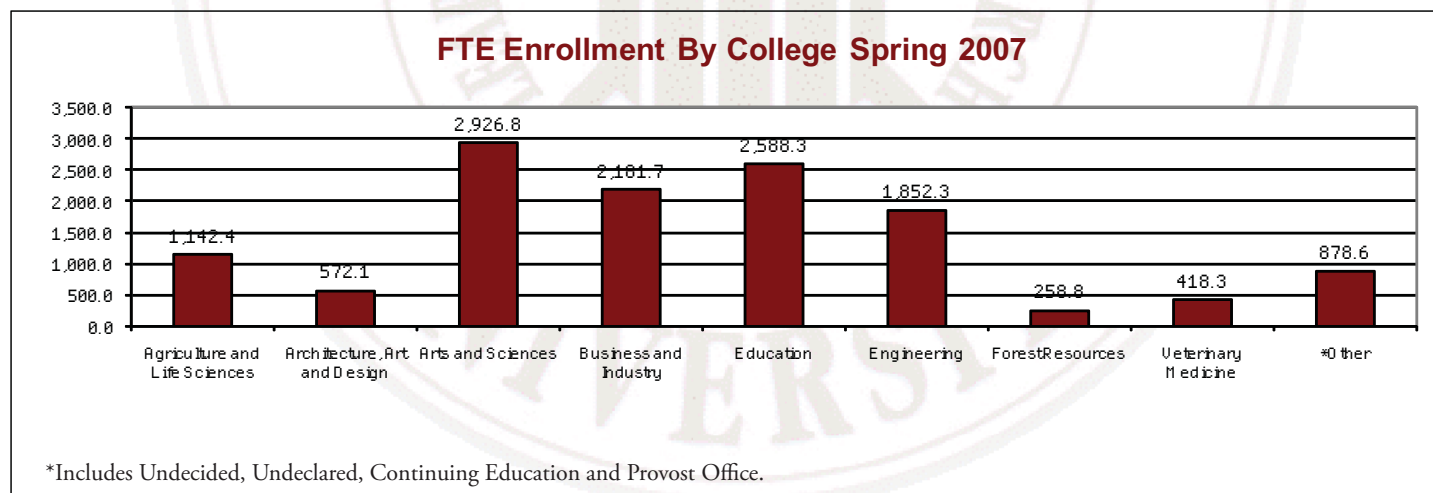



STUDENT CHARACTERISTICS

DID YOU KNOW?

The official MSU school mascot is an AKC registered English Bulldog, given the inherited title of “Bully”.

STUDENT CHARACTERISTICS	51-64
UNDERGRADUATE AND GRADUATE ENROLLMENT	51
UNDERGRADUATE STUDENTS FALL 2006	52
GRADUATE STUDENTS FALL 2006	53
FIRST-TIME FRESHMEN FALL 2006	54
FIRST-TIME FRESHMEN HISTORY	55
NEW UNDERGRADUATE TRANSFERS HISTORY	56
DEGREES BY ETHNICITY	57
DEGREES AWARDED BY COLLEGE	58
DEGREES AWARDED BY GENDER	59
MISSISSIPPI RESIDENCY FALL 2006	60
MISSISSIPPI RESIDENTS BY COUNTY FALL 2006	61
HOME STATE RESIDENCE FALL 2006	62
INTERNATIONAL STUDENTS FALL 2006	63
ON CAMPUS AND OUT-OF-STATE RESIDENCY	64

STUDENT CHARACTERISTICS

UNDERGRADUATE AND GRADUATE ENROLLMENT

Fall	Undergraduate	Graduate	Total
1998	12,704	3,007	15,711
1999	12,861	3,186	16,047
2000	13,299	3,235	16,534
2001	13,593	3,248	16,841
2002	13,362	3,215	16,577
2003	12,839	3,334	16,173
2004	12,495	3,439	15,934
2005	12,555	3,546	16,101
2006	12,630	3,576	16,206

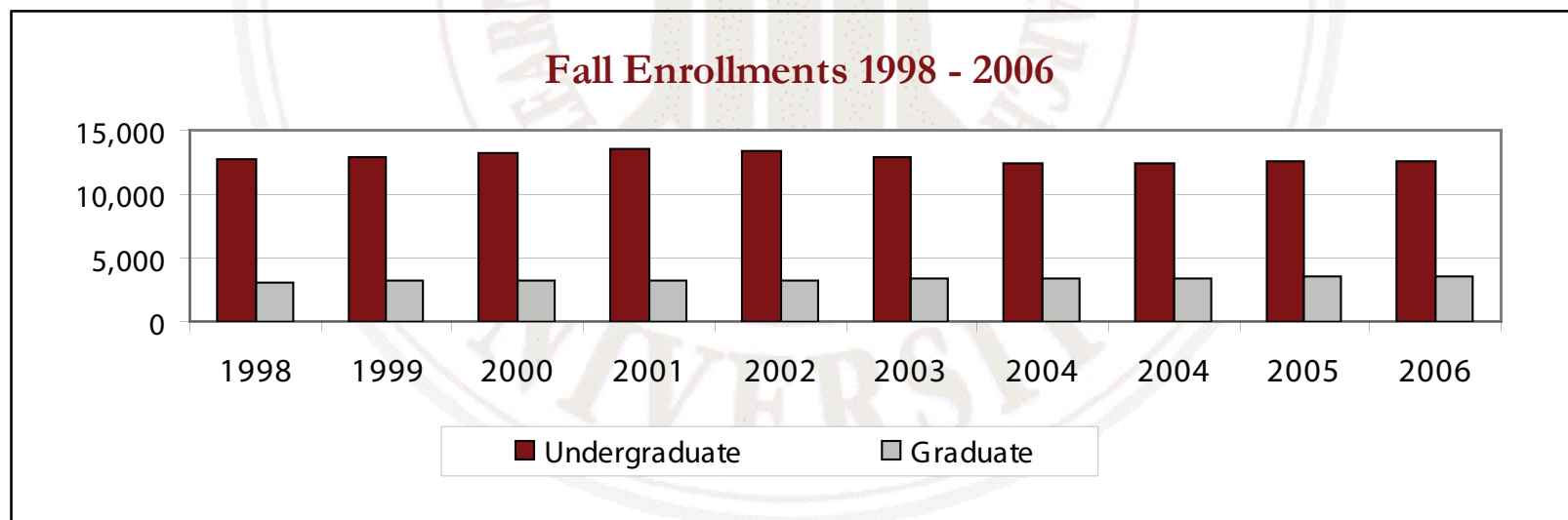

STUDENT CHARACTERISTICS

UNDERGRADUATE STUDENTS FALL 2006

Undergraduate Average Age and Class Distribution

	Average Age	Class Distribution
Freshmen	19.64	2,844
Sophomores	20.71	2,344
Juniors	22.54	2,735
Seniors	25.22	4,707
Total	22.03	12,630

Fall 2006 Undergraduate by Class Distribution

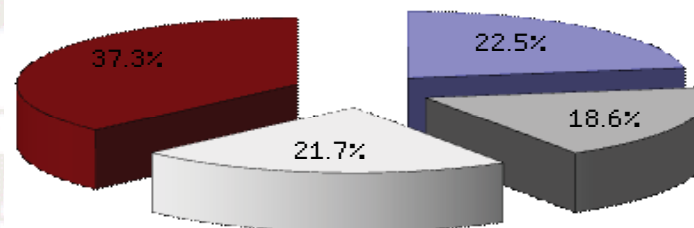

■ Freshmen ■ Sophomores ■ Juniors ■ Seniors

Fall 2006 Undergraduate Enrollment by Ethnic Group

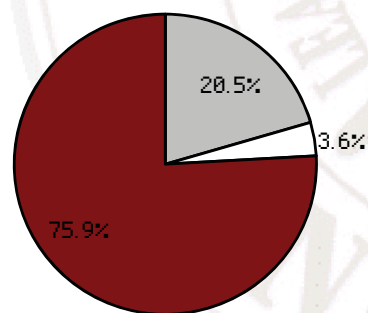

■ Black (non-Hispanic) ■ Other* ■ White (non-Hispanic)

*Includes American Indian, Asian American, Hispanic and International

Undergraduate Enrollment

Ethnicity	Enrollment	Percentage
Black (non-Hispanic)	2,589	20.5%
American Indian	46	0.4%
Asian/Pacific Islander	168	1.3%
Hispanic	122	1.0%
International	120	1.0%
White (non-Hispanic)	9,585	75.9%
Total	12,630	

STUDENT CHARACTERISTICS

GRADUATE STUDENTS FALL 2006

Graduate Class Distribution

Master	2,203
Educational Specialist	104
Doctoral	1,005
Professional	264
Total	3,576

Graduate Age Distribution

Less than 25	867
25-29	1117
30-39	934
40-49	449
50 and over	209
Total	3,576

Fall 2006 Class Distribution

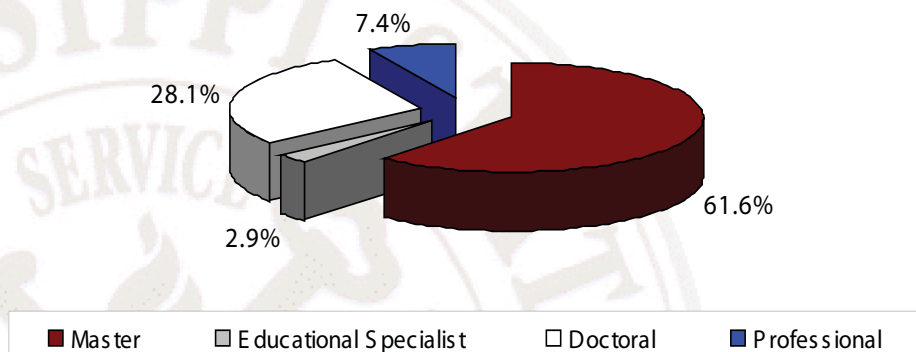

Fall 2006 Graduate Enrollment by Ethnicity

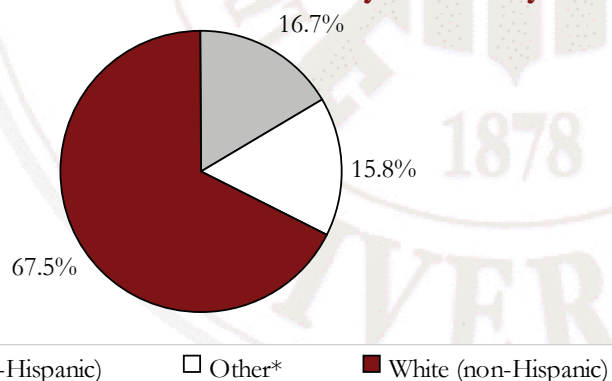

*Includes American Indian, Asian American, Hispanic and International

Graduate Enrollment

Ethnicity	Number	Percentage
Black (non-Hispanic)	597	16.7%
American Indian	11	0.3%
Asian/Pacific Islander	40	1.1%
Hispanic	40	1.1%
International	474	13.3%
White (non-Hispanic)	2,414	67.5%
Total	3,576	

STUDENT CHARACTERISTICS

FIRST TIME FRESHMEN FALL 2006

First Time Freshmen ACT Composite

ACT Composite	Number	Percent
30-36	202	10.6%
24-29	693	36.3%
18-23	849	44.4%
12-17	167	8.7%

First Time Freshmen High School Rank

High School Rank	Number	Percent
Top 10%	414	28.5%
Top 25%	843	58.0%
Top 50%	1,253	86.2%

Top Feeder States

Top Feeder States	Number
Alabama	112
Tennessee	86
Georgia	36
Louisiana	34
Texas	20
Missouri	19
Florida	13
Arkansas	11
Illinois	8
Michigan	6
South Carolina	6

First Time Freshmen by Ethnicity Fall 2006

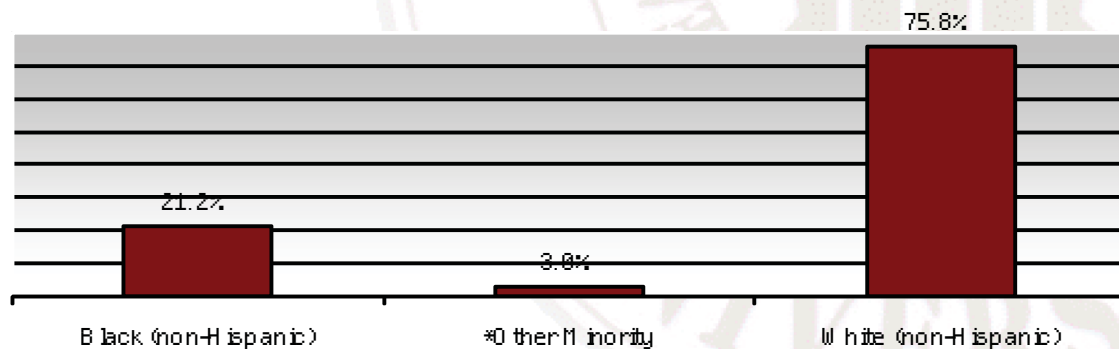

*Includes American Indian, Asian American, Hispanic and International

First Time Freshmen Enrollment

Ethnicity	Number	Percent
Black (non-Hispanic)	405	21.2%
American Indian	5	0.3%
Asian/Pacific Islander	21	1.1%
Hispanic	20	1.0%
International	11	0.6%
White (non-Hispanic)	1,449	75.8%
Total	1,911	*11.8%

*Percent of total enrollment

STUDENT CHARACTERISTICS

FIRST TIME FRESHMEN FALL 2002 - FALL 2006

First Time Freshmen Average ACT

Fall 2002	23.8
Fall 2003	23.5
Fall 2004	23.3
Fall 2005	23.2
Fall 2006	23.3

Top 10% Top 25% Top 50%

Fall 2002	29.5	58.8	85.8
Fall 2003	28.4	54.8	84.8
Fall 2004	26.1	54.6	81.6
Fall 2005	26.0	55.5	81.8
Fall 2006	28.5	55.4	82.3

Minority First Time Freshmen

Fall 2002 Fall 2003 Fall 2004 Fall 2005 Fall 2006

Black (non-Hispanic)	319	309	387	457	405
American Indian	4	7	8	2	5
Asian/Pacific Islander	32	25	34	22	21
Hispanic	9	13	17	18	20

Total	364	354	446	499	451
--------------	------------	------------	------------	------------	------------

Percent Minority	20.7%	21.0%	25.4%	25.4%	23.6%
------------------	-------	-------	-------	-------	-------

First Time Freshmen Enrollment Fall 2002 - Fall 2006

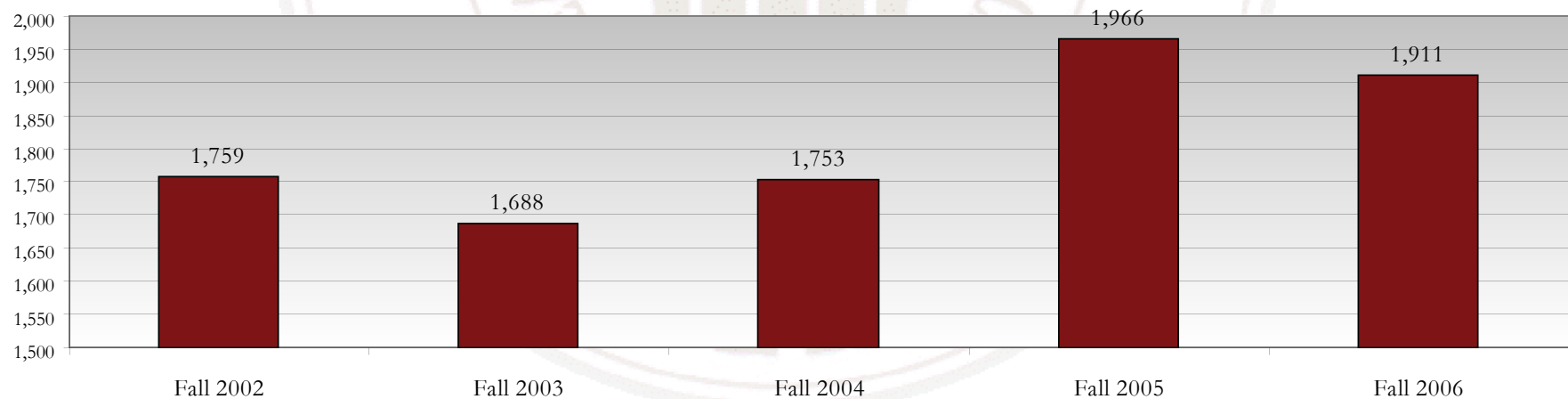

STUDENT CHARACTERISTICS

NEW UNDERGRADUATE TRANSFERS HISTORY

New Undergraduate Transfers by Class

Class	Undergraduate Transfers	Percent of Class
Freshmen	140	4.9%
Sophomore	482	20.6%
Junior	656	24.0%
Senior	169	3.6%
Total	1,447	11.5%

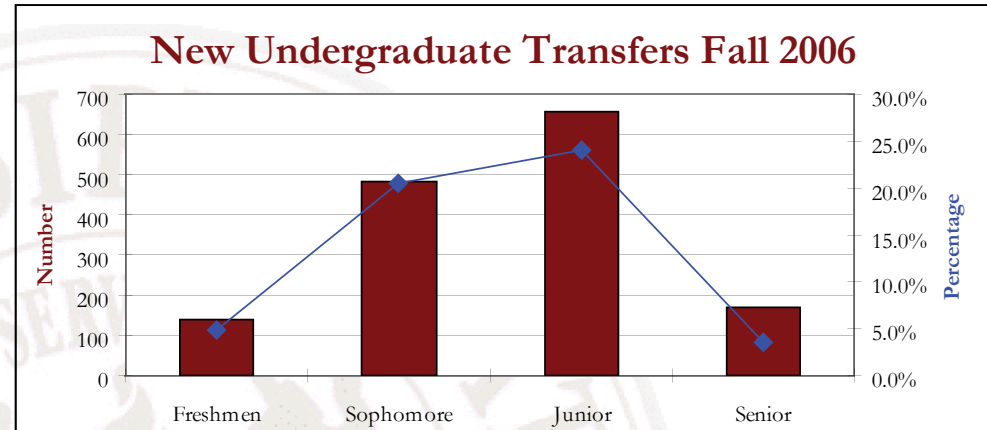

Ethnicity of Transfer Students Fall 2002 - Fall 2006

	Fall 2002	Fall 2003	Fall 2004	Fall 2005	Fall 2006
Black (non-Hispanic)	242	257	249	223	213
American Indian	7	6	18	8	10
Asian/Pacific Islander	20	11	11	16	17
Hispanic	17	17	15	18	25
International	5	10	11	10	15
White (non-Hispanic)	1,302	1,179	1,244	1,153	1,167
Total	1,593	1,480	1,548	1,428	1,447

Last Institution of Transfer Students Fall 2002 - Fall 2006

	Fall 2002	Fall 2003	Fall 2004	Fall 2005	Fall 2006
Mississippi Community College	1,115	1,078	1,155	1,091	1,070
Other Mississippi Colleges	212	137	133	120	135
Outside Mississippi	266	265	260	217	242
Total	1,593	1,480	1,548	1,428	1,447

STUDENT CHARACTERISTICS

DEGREES AWARDED BY ETHNICITY

Degrees Awarded Ethnicity	2002 - 2003			2006 - 2007			PERCENT CHANGE*		
	Under-Graduate	Graduate	Total	Under-Graduate	Graduate	Total	Under-Graduate	Graduate	Total
Black (non-Hispanic)	392	128	520	433	141	574	10.5%	10.2%	10.4%
American Indian	9	5	14	4	4	8	-55.6%	-20.0%	-42.9%
Asian/PI	21	15	36	36	11	47	71.4%	-26.7%	30.6%
Hispanic	19	8	27	16	14	30	-15.8%	75.0%	11.1%
International	37	170	207	16	112	128	-56.8%	-34.1%	-38.2%
White (non-Hispanic)	2,219	650	2,869	2,083	690	2,773	-6.1%	6.2%	-3.3%
Unknown	1	0	1	0	0	0	-100%	-	-100%
Total	2,698	976	3,674	2,588	972	3,560	-4.1%	-0.4%	-3.1%

*Percentage varies widely due to departmental changes made during this time period

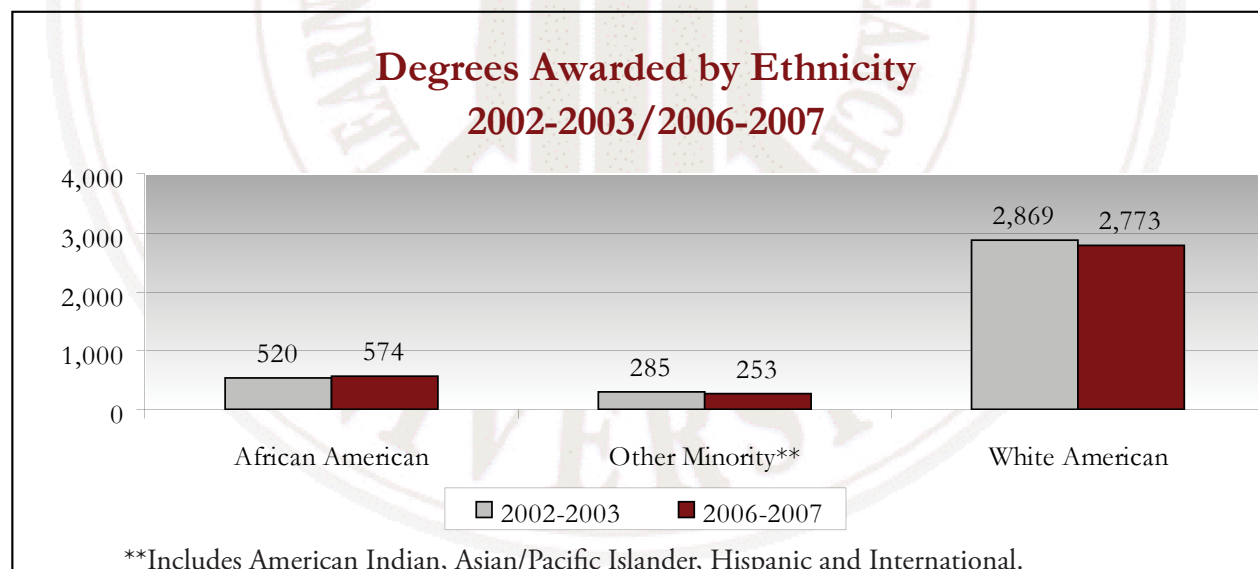

STUDENT CHARACTERISTICS

DEGREES AWARDED BY COLLEGE

Degrees Awarded	2002 - 2003			2006 - 2007			PERCENT CHANGE*		
College	Under-Graduate	Graduate	Total	Under-Graduate	Graduate	Total	Under-Graduate	Graduate	Total
Agriculture and Life Sciences	279	69	348	249	68	317	-10.8%	-1.4%	-8.9%
Architecture, Art and Design	47	12	59	94	14	108	100.0%	16.7%	83.1%
Arts and Sciences	658	162	820	702	254	956	6.7%	56.8%	16.6%
Business and Industry	745	166	911	608	170	778	-18.4%	2.4%	-14.6%
Education	571	334	905	553	284	837	-3.2%	-15.0%	-7.5%
Engineering	341	148	489	339	98	437	-0.6%	-33.8%	-10.6%
Forest Resources	53	29	82	42	22	64	-20.8%	-24.1%	-22.0%
Veterinary Medicine	0	56	56	0	62	62	-	10.7%	10.7%
**Other	4	0	4	1	0	1	-75.0%	-	-75.0%
Total	2,698	976	3,674	2,588	972	3,560	-4.1%	-0.4%	-3.1%

*Percentage varies widely due to departmental changes made during this time period

**Meridian Campus degrees awarded exclusively

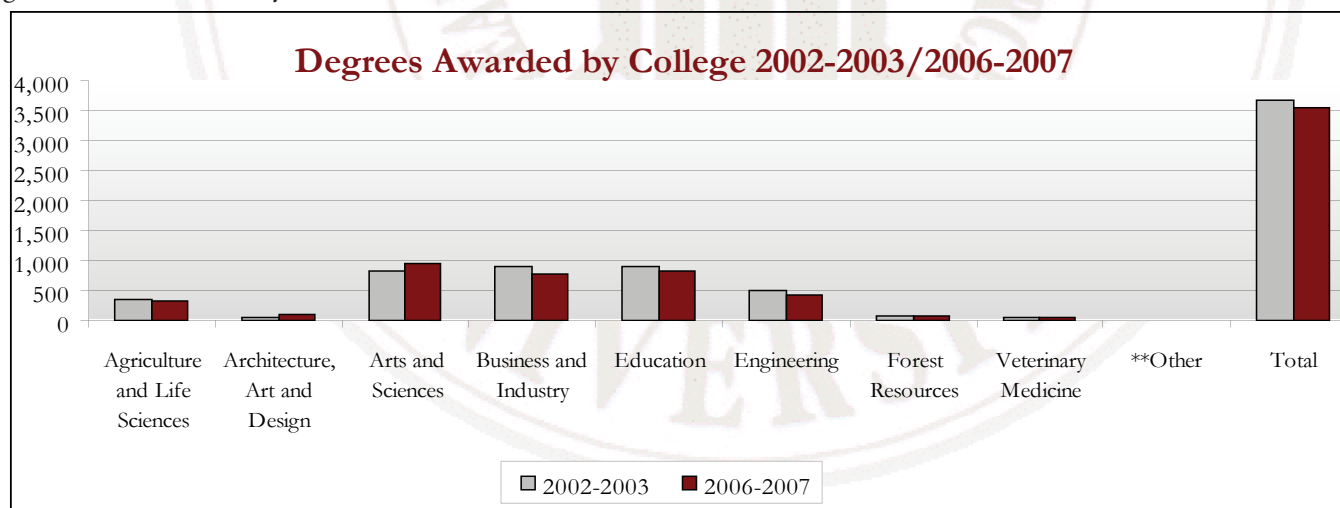

STUDENT CHARACTERISTICS

DEGREES AWARDED BY GENDER

	2002/03	2003/04	2004/05	2005/06	2006/07
Undergraduate					
Bachelor	2,698	2,715	2,636	2,719	2,588
Female	1,295	1,385	1,215	1,307	1322
Male	1,403	1,330	1,421	1,412	1266
Graduate					
Master	791	841	843	778	778
Female	422	406	425	407	413
Male	369	435	418	371	365
Specialist	45	44	51	44	33
Female	38	35	45	40	30
Male	7	9	6	4	3
EdD	4	1	9	1	0
Female	3	1	7	1	0
Male	1	0	2	0	0
PhD/DBA	89	84	102	110	107
Female	39	43	45	50	53
Male	50	41	57	60	54
Professional					
DVM	47	51	48	59	54
Female	25	33	34	38	30
Male	22	18	14	21	24
Total Degrees Awarded	3,674	3,736	3,689	3,711	3,560

STUDENT CHARACTERISTICS

MISSISSIPPI RESIDENCY FALL 2006

Residence Enrollment by Ethnicity	Resident	Non-Resident	Total
Black (non-Hispanic)	2,900	286	3,186
American Indian	44	13	57
Asian/Pacific Islander	184	24	208
Hispanic	92	70	162
International	2	592	594
White (non-Hispanic)	9,311	2,688	11,999
Total	12,533	3,673	16,206

Residence Enrollment by College	Resident	Non-Resident	Total
Agriculture and Life Sciences	985	360	1,345
Architecture, Art and Design	550	116	666
Arts and Sciences	2,568	1,174	3,742
Business and Industry	2,011	552	2,563
Education	2,957	335	3,292
Engineering	1,744	599	2,343
Forest Resources	209	103	312
Veterinary Medicine	170	152	322
*Other	1,339	282	1,621
Total	12,533	3,673	16,206

*Includes Undeclared, Undecided, Continuing Education and Provost Office

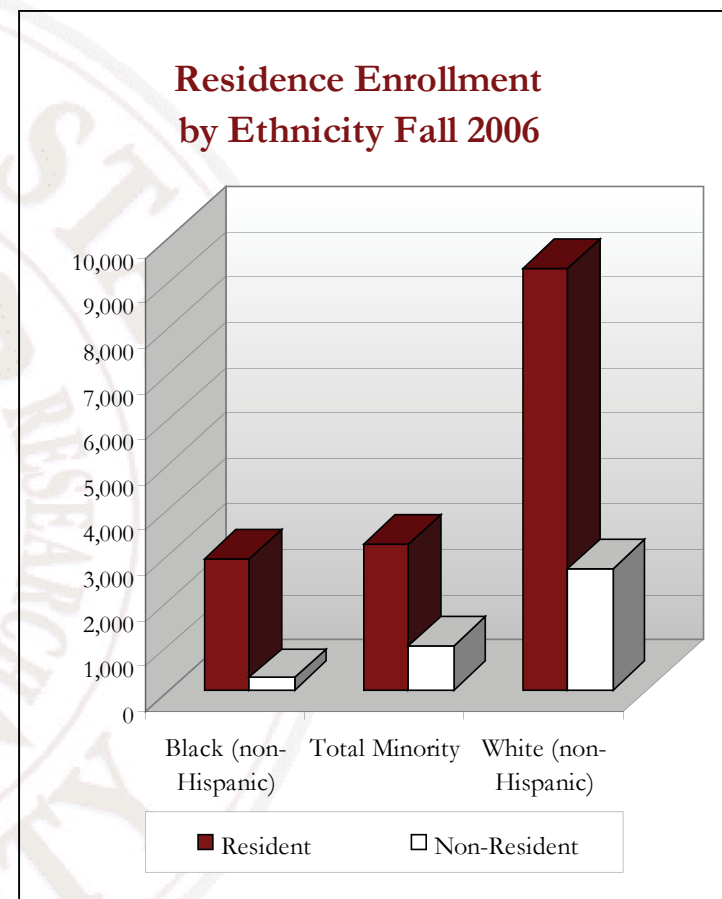

STUDENT CHARACTERISTICS

County	Number	County	Number	County	Number
Adams	116	Itawamba	89	Pike	54
Alcorn	145	Jackson	375	Pontotoc	102
Amite	27	Jasper	53	Prentiss	89
Attala	189	Jefferson	21	Quitman	13
Benton	11	Jefferson Davis	17	Rankin	677
Bolivar	93	Jones	158	Scott	98
Calhoun	55	Kemper	67	Sharkey	17
Carroll	82	Lafayette	50	Simpson	33
Chickasaw	116	Lamar	135	Smith	41
Choctaw	126	Lauderdale	677	Stone	30
Claiborne	18	Lawrence	18	Sunflower	105
Clarke	85	Leake	87	Tallahatchie	33
Clay	280	Lee	496	Tate	67
Coahoma	58	Leflore	136	Tippah	76
Copiah	51	Lincoln	88	Tishomingo	54
Covington	34	Lowndes	582	Tunica	26
DeSoto	312	Madison	668	Union	91
Forrest	106	Marion	30	Walthall	24
Franklin	17	Marshall	70	Warren	336
George	31	Monroe	232	Washington	237
Greene	14	Montgomery	95	Wayne	56
Grenada	95	Neshoba	226	Webster	208
Hancock	106	Newton	142	Wilkinson	22
Harrison	463	Noxubee	132	Winston	204
Hinds	889	Oktibbeha	1,271	Yalobusha	20
Holmes	103	Panola	86	Yazoo	62
Humphreys	33	Pearl River	81	Total	12,533
Issaquena	6	Perry	15		

MISSISSIPPI RESIDENTS BY COUNTY FALL 2006

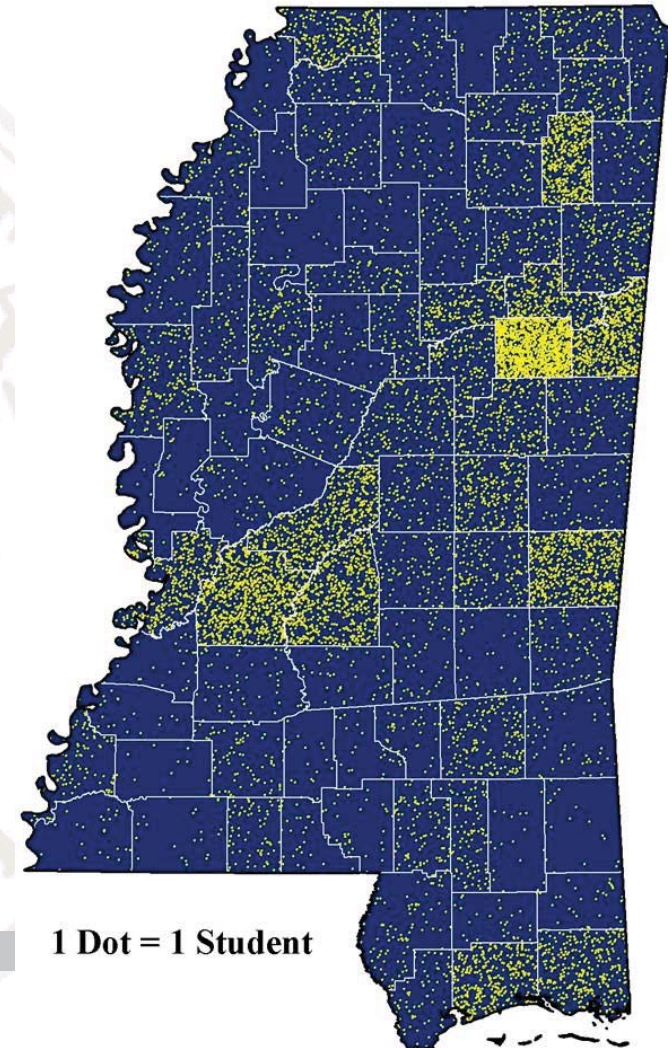

STUDENT CHARACTERISTICS

HOME STATE RESIDENCE FALL 2006

State	Number	State	Number
Alabama	619	New York	62
Alaska	12	North Carolina	46
Arizona	11	North Dakota	5
Arkansas	90	Ohio	60
California	99	Oklahoma	8
Colorado	19	Oregon	12
Connecticut	11	Pennsylvania	57
Delaware	8	Puerto Rico	9
Florida	137	Rhode Island	3
Georgia	162	South Carolina	56
Hawaii	3	South Dakota	2
Idaho	13	Tennessee	604
Illinois	90	Texas	159
Indiana	28	Utah	10
Iowa	15	Vermont	4
Kansas	13	Virginia	62
Kentucky	53	Washington	19
Louisiana	207	West Virginia	8
Maine	11	Wisconsin	36
Maryland	34	Wyoming	9
Massachusetts	16	U.S. Citizen	
Michigan	35	Residing Outside U.S.	18
Minnesota	15	Total	15,619
Mississippi	12,533		
Missouri	73		
Montana	2		
Nebraska	5		
Nevada	7		
New Hampshire	13		
New Jersey	33		
New Mexico	3		

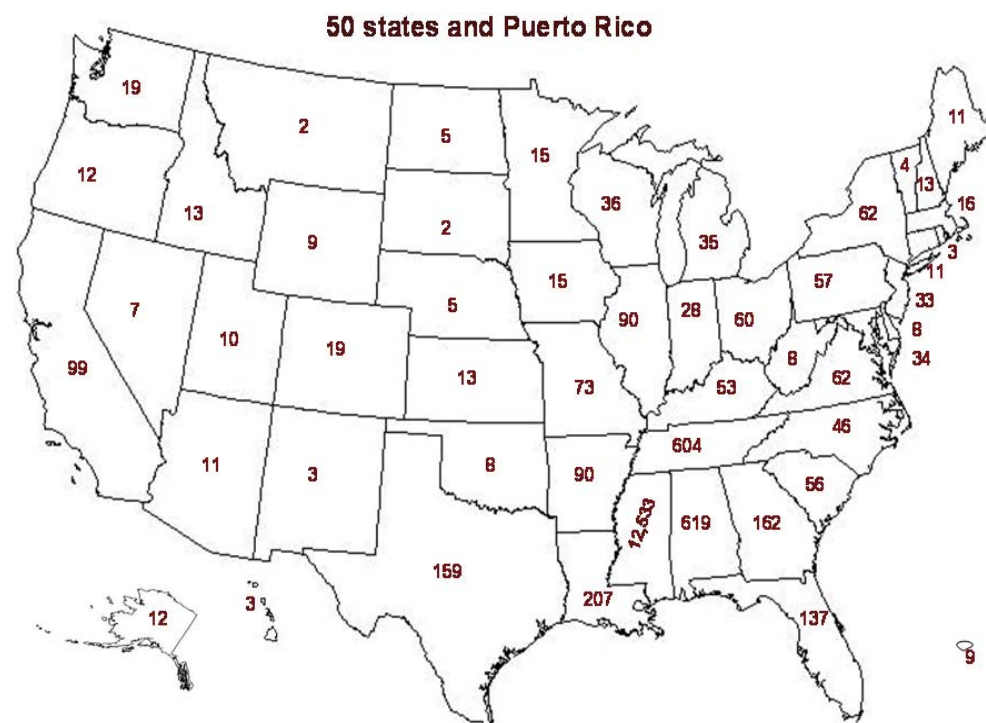

STUDENT CHARACTERISTICS

AFRICA	23
Cameroon	3
Egypt	1
Eritrea	1
Ethiopia	1
Ghana	2
Kenya	3
Namibia	1
Nigeria	6
South Africa	1
Tanzania	3
Zambia	1

ASIA	463
Bangladesh	4
China	101
Hong Kong	1
India	174
Indonesia	4
Iran	6
Japan	9
Jordan	3
Korea, South	63
Kuwait	1
Malaysia	2
Mongolia	2
Nepal	7
Philippines	7
Pakistan	10
Saudi Arabia	12
Sri Lanka	9
Taiwan	20

Thailand	12
Turkey	13
Vietnam	2
Uzbekistan	1

EUROPE	44
Belarus	2
Bulgaria	1
France	7
Germany	2
Hungary	3
Italy	1
Latvia	1
Netherlands	2
Poland	4
Romania	2
Russia	7
Serbia	1
Slovakia	5
Ukraine	2
United Kingdom	4

NORTH AMERICA	55
Argentina	2
Bahamas, The	2
Belize	1
Brazil	3
Canada	15
Cayman Islands	1
Colombia	6
Costa Rica	1

El Salvador	1
Guatemala	1
Honduras	3
Jamaica	1
Mexico	4
Nicaragua	2
Peru	4
Saint Kitts	1
Venezuela	7

OCEANIA	2
Australia	1
New Zealand	1
Total	587

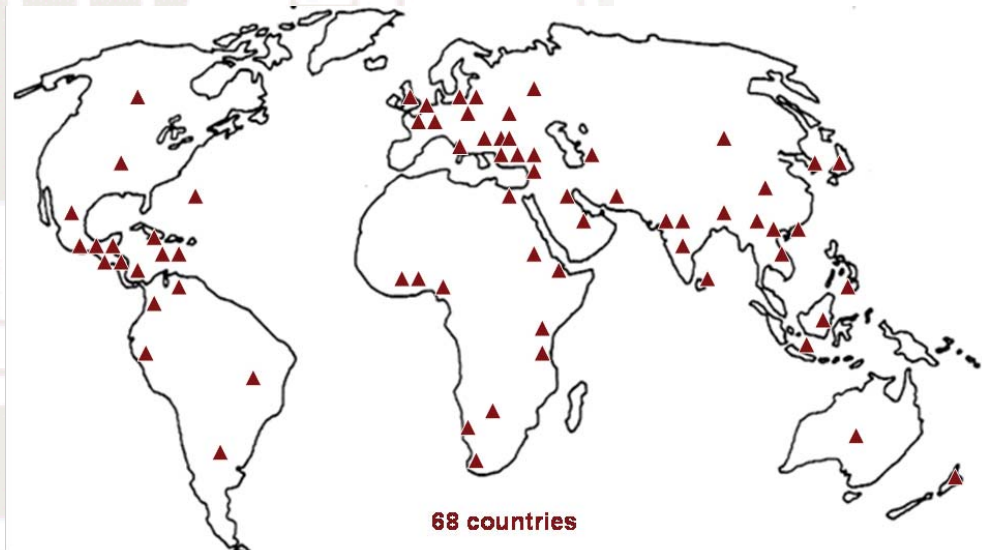

INTERNATIONAL STUDENTS FALL 2006

STUDENT CHARACTERISTICS

ON-CAMPUS AND OUT-OF-STATE RESIDENCY FALL 2006

Out-of-State Students Fall 2006

Nonresidents from SREB* States

Alabama	619
Arkansas	90
Delaware	8
Florida	137
Georgia	162
Kentucky	53
Louisiana	207
Maryland	34
North Carolina	46
Oklahoma	8
South Carolina	56
Tennessee	604
Texas	159
Virginia	62
West Virginia	8
Total SREB* States	2,253

From other U.S. States 833

From Foreign Countries 587

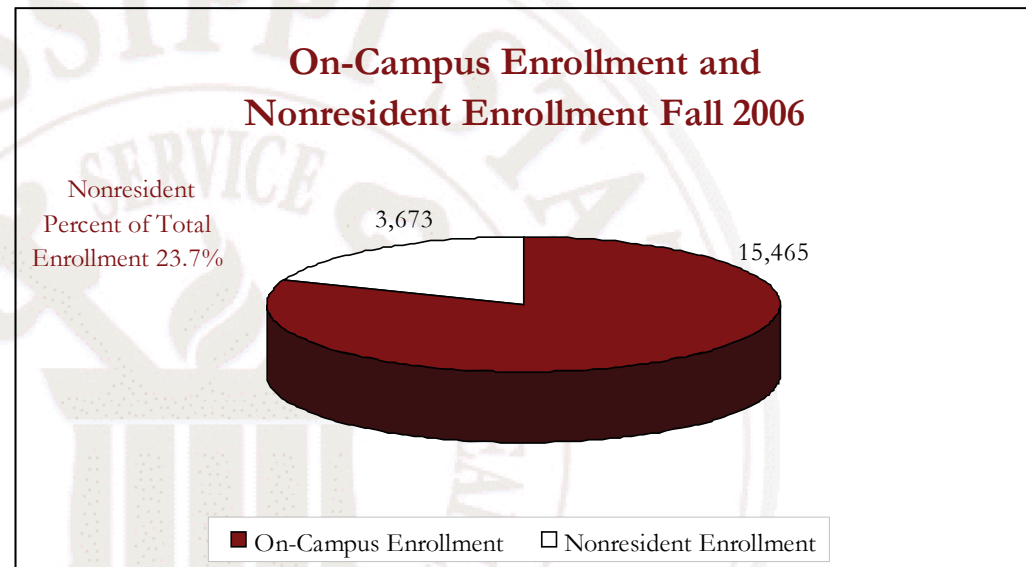

**On-Campus Enrollment	15,465
Total Nonresident	3,673
Nonresident % of Total Enrollment	23.7%

**Includes Exclusively On-Line Students

*Southern Regional Educational Board (SREB States include AL, AR, DE, FL, GA, KY, LA, MS, MD, NC, OK, SC, TN, TX, VA, WVA)

Source: IHL Fall 2006 Enrollment Fact Book

EMPLOYEES

The background of the slide is a sepia-toned photograph of a campus. In the foreground, a flowering tree with light-colored blossoms extends from the top left. To the right, a black street lamp with four white globe lights stands prominently. In the background, a large, classical-style building with a pediment is visible. The overall tone is warm and academic.

DID YOU KNOW?

About one-fourth of the teachers and administrators in Mississippi public schools holds at least one degree from MSU.

EMPLOYEES	65-76
EEO POSITION BY ETHNICITY	65
EEO POSITION BY GENDER	66
FULL-TIME/PART-TIME BY GENDER AND ETHNICITY	67
EEO POSITION BY GENDER AND ETHNICITY	68
FACULTY BY RANK AND ETHNICITY	69
FULL-TIME EQUIVALENT FACULTY FALL 2005 - FALL 2006	70
2004-2006 FACULTY	71
HIGHEST DEGREE AWARDED FULL-TIME FACULTY	72
FACULTY BY GENDER FALL 2004 - FALL 2006	73
INSTRUCTIONAL FACULTY BY GENDER	74
INSTRUCTIONAL FACULTY BY COLLEGE FALL 2002-FALL 2006	75

EMPLOYEES

POSITION BY ETHNICITY FALL 2006

EEO Position	White (non-Hispanic)	Black (non-Hispanic)	Hispanic	Asian/ PI	American Indian	International	Total
Administrative	113	8	3	0	0	0	124
Faculty	1,078	56	14	70	3	47	1,268
Professional	1,254	164	21	104	2	0	1,545
Technical	230	31	0	3	0	0	264
Clerical	596	114	1	7	0	0	718
Skilled Crafts	114	24	0	1	0	0	139
Maintenance	141	331	1	2	0	0	475
Total	3,526	728	40	187	5	47	4,533

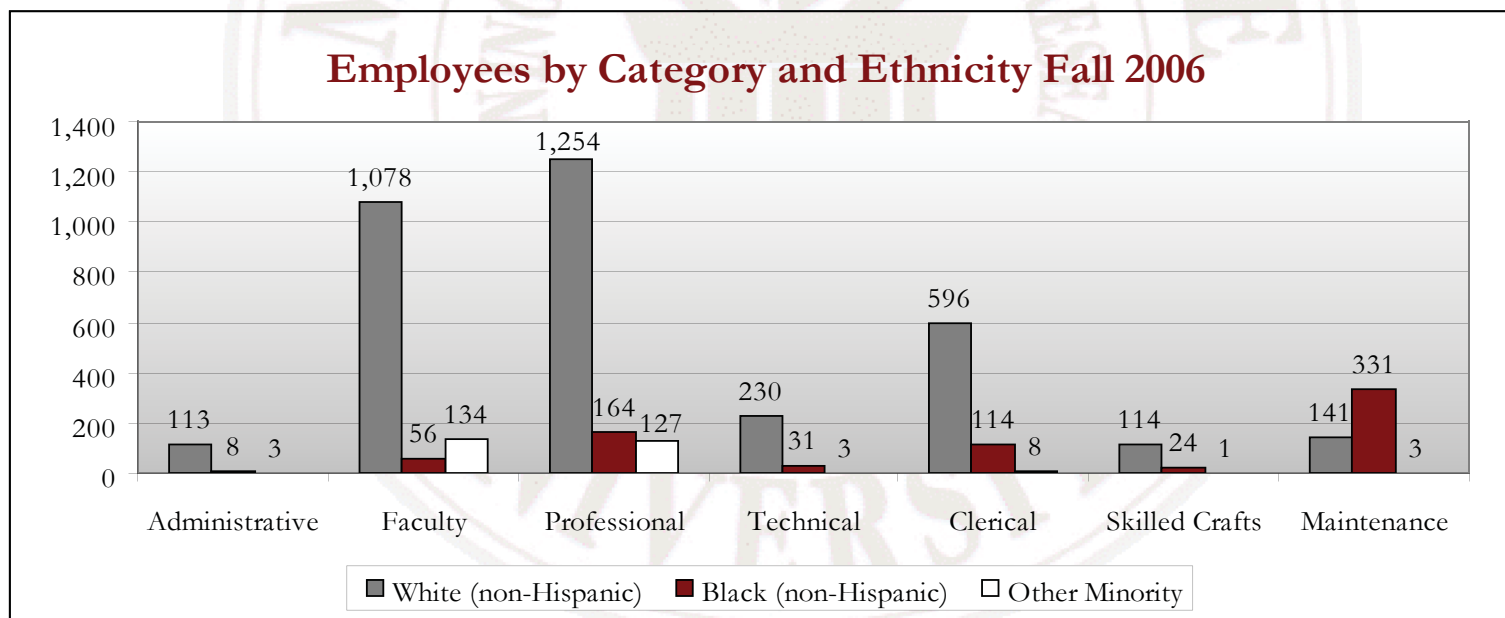

EMPLOYEES

POSITION BY GENDER FALL 2006

EEO Position	Full-Time	Male Part-Time	Total	Full-Time	Female Part-Time	Total	Grand Total
Administrative	85	0	85	39	0	39	124
Faculty	719	95	814	352	102	454	1,268
Professional	751	12	763	731	51	782	1,545
Technical	124	2	126	133	5	138	264
Clerical	23	0	23	645	50	695	718
Skilled Crafts	132	0	132	6	1	7	139
Maintenance	204	1	205	249	21	270	475
Total	2,038	110	2,148	2,155	230	2,385	4,533

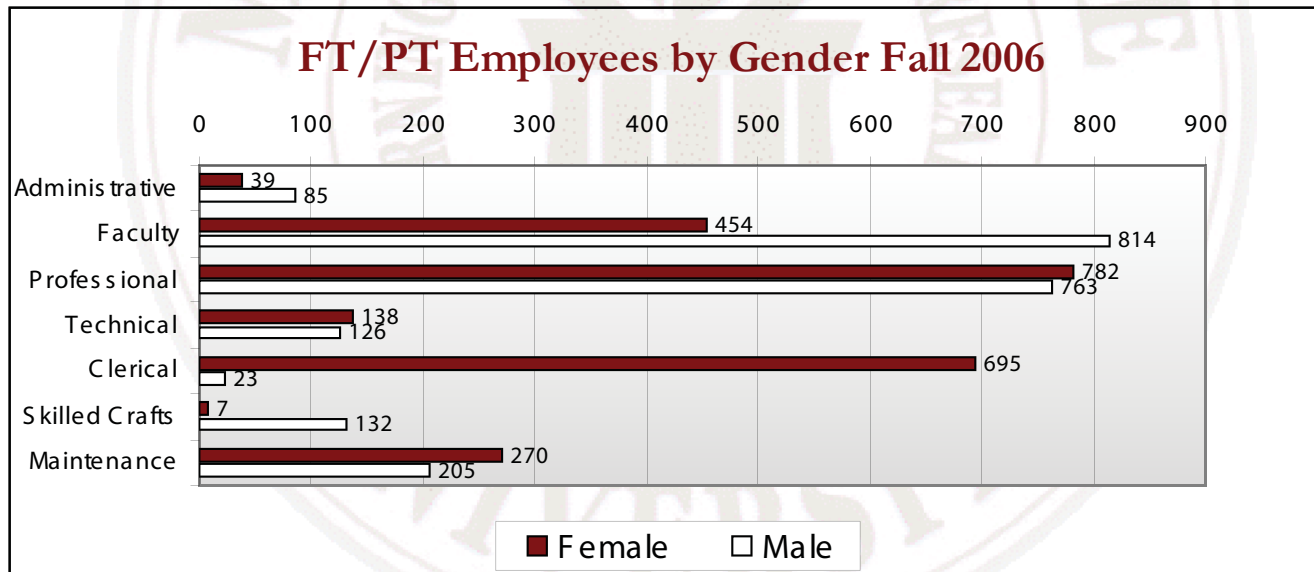

EMPLOYEES

GENDER AND ETHNICITY FALL 2006

Ethnicity	Full-Time			Part-Time			Total		Grand Total
	Male	Female	Total	Male	Female	Total	Male	Female	
White (non-Hispanic)	1,618	1,606	3,224	106	196	302	1,724	1,802	3,526
Black (non-Hispanic)	243	453	696	3	29	32	246	482	728
Hispanic	25	14	39	1	0	1	26	14	40
Asian/Pacific Islander	111	71	182	0	5	5	111	76	187
American Indian	2	3	5	0	0	0	2	3	5
International	39	8	47	0	0	0	39	8	47
Total	2,038	2,155	4,193	110	230	340	2,148	2,385	4,533

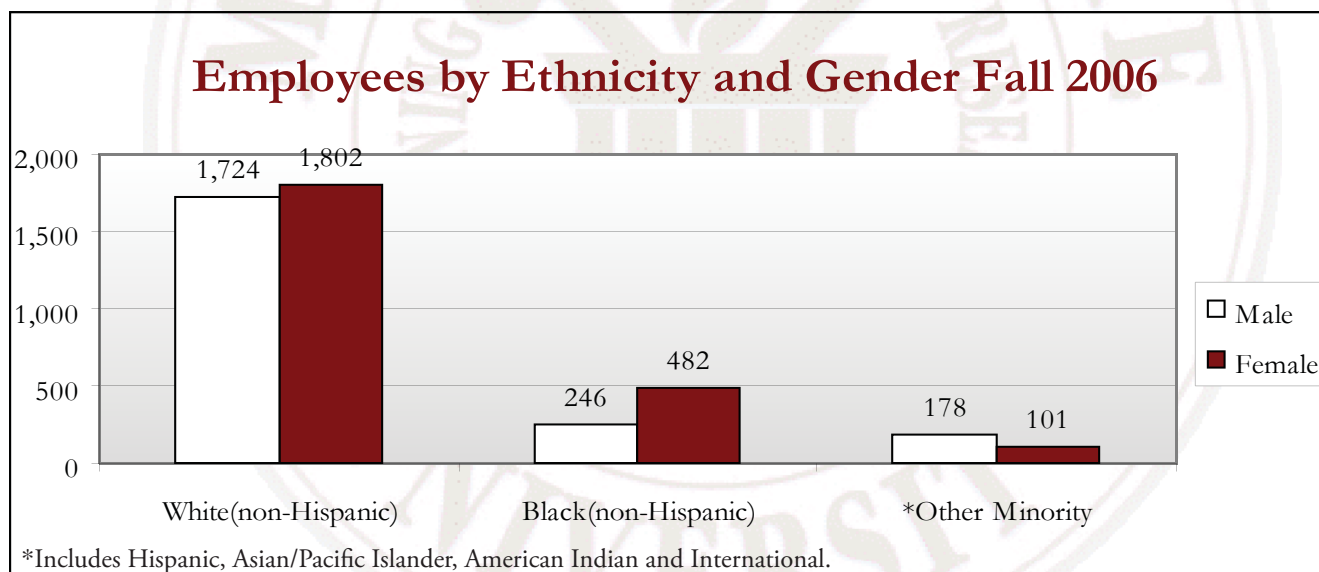

EMPLOYEES

POSITION BY GENDER AND ETHNICITY FALL 2006

Male	White	Black	Hispanic	Asian/	American		
EEO Position	(non-Hispanic)	(non-Hispanic)		PI	Indian	International	Total
Administrative	78	5	2	0	0	0	85
Faculty	696	15	11	51	2	39	814
Professional	637	56	13	57	0	0	763
Technical	111	14	0	1	0	0	126
Clerical	18	5	0	0	0	0	23
Skilled Crafts	110	21	0	1	0	0	132
Maintenance	74	130	0	1	0	0	205
Total	1,724	246	26	111	2	39	2,148

Female	White	Black	Hispanic	Asian/	American		
EEO Position	(non-Hispanic)	(non-Hispanic)		PI	Indian	International	Total
Administrative	35	3	1	0	0	0	39
Faculty	382	41	3	19	1	8	454
Professional	617	108	8	47	2	0	782
Technical	119	17	0	2	0	0	138
Clerical	578	109	1	7	0	0	695
Skilled Crafts	4	3	0	0	0	0	7
Maintenance	67	201	1	1	0	0	270
Total	1,802	482	14	76	3	8	2,385

EMPLOYEES

FACULTY BY RANK FALL 2006

	White (non-Hispanic)	Black (non-Hispanic)	Hispanic	Asian/ Pacific Islander	American Indian	International	Total
Faculty - Full-Time							
Professor*	288	8	2	18	0	0	316
Associate Professor*	219	10	3	15	1	3	251
Assistant Professor*	243	15	6	33	2	42	341
Instuctor	101	8	2	2	0	2	115
Lecturer	48	0	0	0	0	0	48
Total	899	41	13	68	3	47	1,071

	White (non-Hispanic)	Black (non-Hispanic)	Hispanic	Asian/ Pacific Islander	American Indian	International	Total
Faculty - Part-Time							
Professor*	13	0	0	0	0	0	13
Associate Professor*	6	0	0	0	0	0	6
Assistant Professor*	1	0	1	0	0	0	2
Instuctor	8	1	0	0	0	0	9
Lecturer	151	14	0	2	0	0	167
Total	179	15	1	2	0	0	197

*Includes Research, Extension and Clinical Faculty

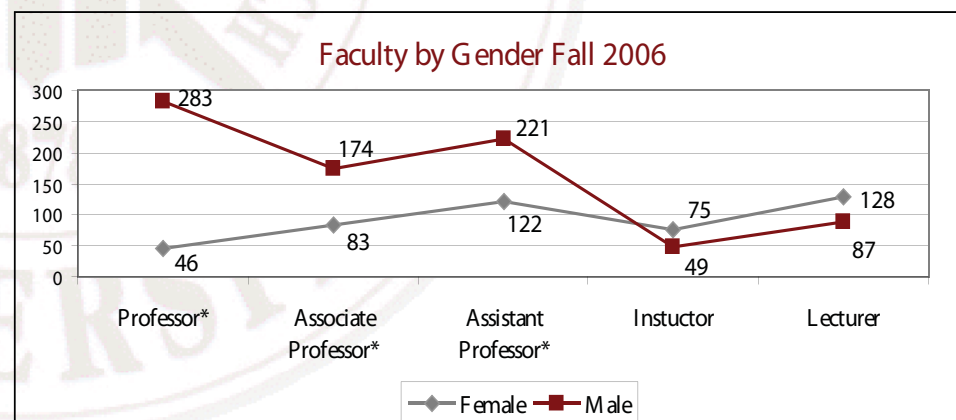
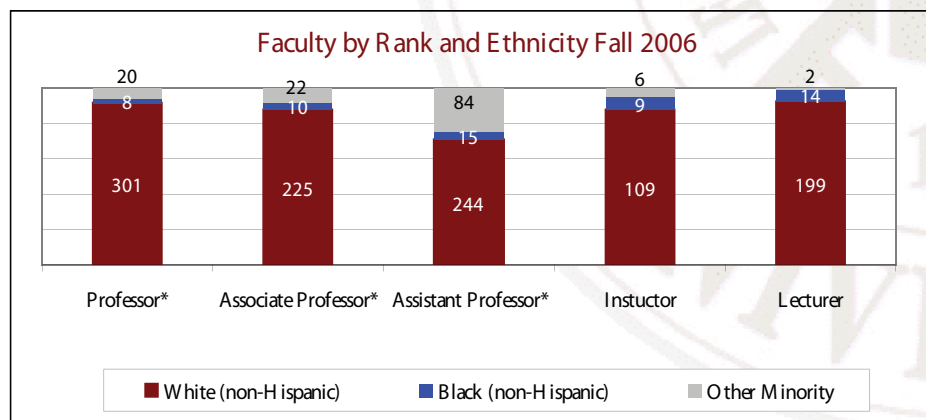

EMPLOYEES

Full-Time Equivalent (FTE) Faculty Fall 2005

	Tenured	Tenure Track	Non-Tenure Track	Research Faculty	Extension Faculty	Clinical Faculty	Total
Agriculture and Life Sciences	76.0	25.0	5.9	7.5	26.5	0.0	140.9
Architecture, Art and Design	16.0	14.0	11.8	0.0	0.0	0.0	41.8
Arts and Sciences	114.0	62.0	93.0	0.5	0.0	0.0	269.5
Business and Industry	43.0	15.0	15.3	0.0	0.0	0.0	73.3
Education	40.0	37.0	37.3	2.0	0.0	0.0	116.3
Engineering	61.0	36.0	14.8	15.5	0.0	0.0	127.3
Forest Resources	31.9	9.0	0.0	4.0	7.0	0.0	51.9
Veterinary Medicine	36.0	19.0	0.5	3.0	0.0	15.8	74.3
Other*	24.0	30.0	40.9	78.9	43.6	7.0	224.4
Total	441.9	247.0	219.5	111.4	77.1	22.8	1,119.7

Full-Time Equivalent (FTE) Faculty Fall 2006

	Tenured	Tenure Track	Non-Tenure Track	Research Faculty	Extension Faculty	Clinical Faculty	Total
Agriculture and Life Sciences	72.5	30.0	6.9	9.5	33.5	0.0	152.4
Architecture, Art and Design	18.0	14.0	9.5	1.0	0.0	0.0	42.5
Arts and Sciences	114.5	67.0	91.0	0.7	0.0	0.0	273.2
Business and Industry	39.0	18.0	16.5	0.0	0.0	0.0	73.5
Education	40.0	34.0	43.8	2.0	0.0	0.0	119.8
Engineering	64.3	40.0	16.3	17.5	0.0	0.0	138.0
Forest Resources	30.9	11.0	0.0	4.0	8.0	0.0	53.9
Veterinary Medicine	36.5	11.0	0.3	6.0	0.0	15.8	69.5
Other*	26.0	31.0	38.9	82.4	40.0	6.9	225.1
Total	441.6	256.0	223.2	123.1	81.5	22.6	1,148.0

*Includes Continuing Education, Non-Academic Research, Library, and Meridian campus faculty

EMPLOYEES

2003-2006 FACULTY*

	2003	2004	2005	2006
Tenured Instructional Faculty	446	446	442	445
Full-Time	442	444	441	439
Part-Time	4	2	1	6
Tenure-Track Instructional Faculty	248	244	247	256
Full-Time	248	244	247	256
Part-Time	0	0	0	0
Non-Tenured Instructional Faculty	273	282	312	331
Full-Time	144	150	158	159
Part-Time	129	132	154	172
Research Faculty	108	113	116	129
Full-Time	104	108	108	116
Part-Time	4	5	8	13
Extension Faculty	79	81	79	83
Full-Time	79	81	75	80
Part-Time	0	0	4	3
Clinical Faculty	21	19	24	24
Full-Time	20	19	22	21
Part-Time	1	0	2	3
Total Full-Time	1,037	1,046	1,051	1,071
Total Part-Time	138	139	169	197
Total Faculty	1,175	1,185	1,220	1,268

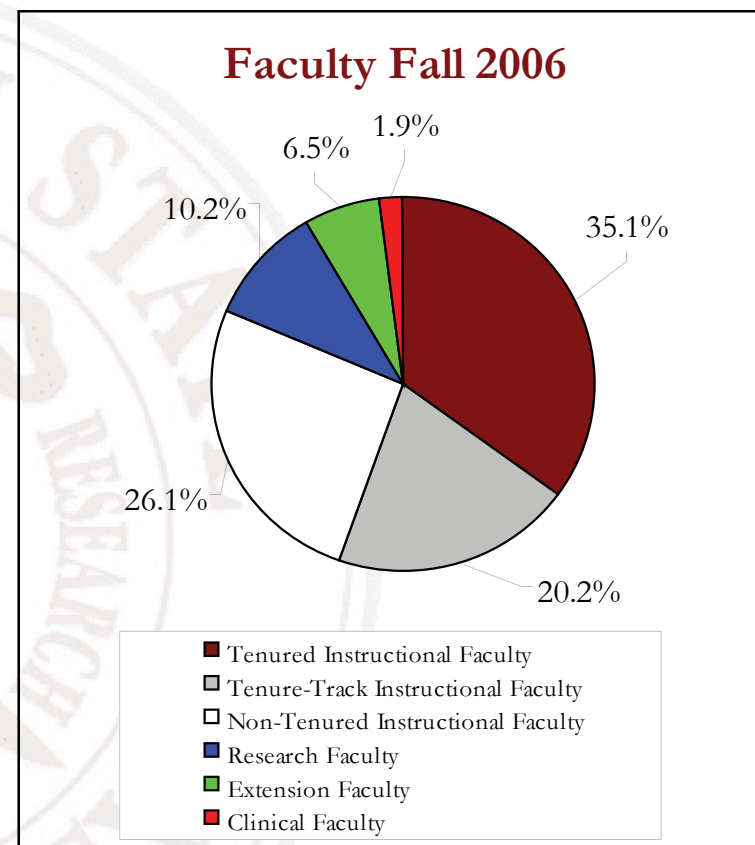

*Based on EEO-20 Human Resources Data

EMPLOYEES

Top 29 Universities Fall 2006

University	Number
Mississippi State University	154
Louisiana State University/A&M	39
University of Alabama	33
University of Georgia	30
Auburn University	25
Texas A&M University - Main Campus	22
University of Florida	21
University of Southern Mississippi	20
Virginia Tech and State University	19
University of Mississippi	16
Ohio State University	15
Michigan State University	14
University of Arkansas	14
Oklahoma State University	13
Florida State University	11

HIGHEST DEGREES AWARDED FULL TIME FACULTY

University	Number
North Carolina State University - Raleigh	11
University of Minnesota - Twin Cities	11
University of North Carolina	11
University of Texas - Austin	11
Georgia Institute of Technology	10
Pennsylvania State University	10
University of Nebraska - Lincoln	10
Iowa State University	9
Purdue University	9
University of Kentucky	9
Cornell University	8
University of California - Davis	8
University of Illinois	8
University of Missouri - Columbia	8
University of Tennessee	8

Faculty by Highest Degree

Degree	2004			2005			2006		
	Female	Male	Total	Female	Male	Total	Female	Male	Total
Doctoral	212	663	875	222	666	888	250	672	922
Masters	160	121	281	183	125	296	178	130	308
Other	20	9	29	14	10	36	26	12	38
Total	392	793	1,185	419	801	1,220	454	814	1,268

EMPLOYEES

FACULTY FULL TIME/PART TIME FALL 2004 - FALL 2006

	2004						2005						2006					
	Female		Male		Total		Female		Male		Total		Female		Male		Total	
	FT	PT	FT	PT	FT	PT	FT	PT	FT	PT	FT	PT	FT	PT	FT	PT	FT	PT
Faculty																		
Instructional	270	73	568	61	838	134	275	90	571	65	846	155	288	99	566	79	854	178
Research	23	2	85	3	108	5	24	1	84	7	108	8	34	0	82	13	116	13
Extension	16	0	65	0	81	0	15	1	60	3	75	4	19	0	61	3	80	3
Clinical	8	0	11	0	19	0	11	2	11	0	22	2	11	3	10	0	21	3
Total	317	75	729	64	1,046	139	325	94	726	75	1,051	169	352	102	719	95	1,071	197

Faculty by Gender Fall 2006

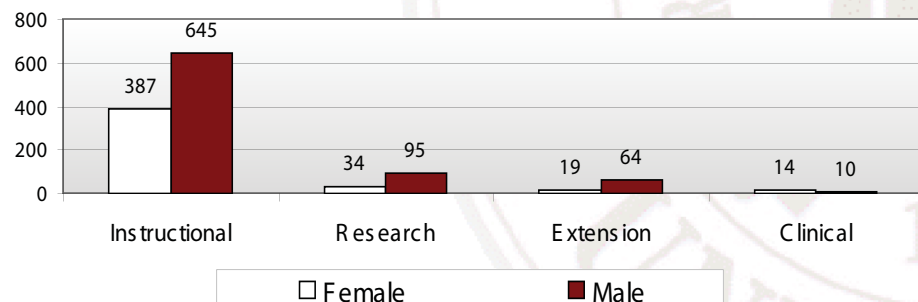

Full-Time/Part-Time Faculty Fall 2006

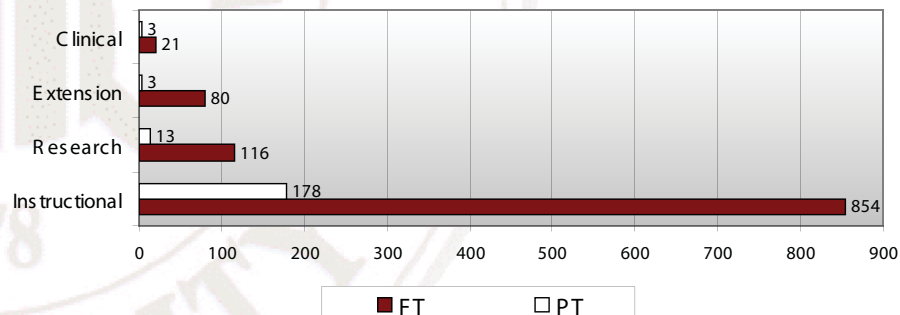

EMPLOYEES

INSTRUCTIONAL FACULTY BY GENDER FALL 2006

College	Female	Percent	Male	Percent	Total	Percent
Agriculture and Life Sciences	21	18.1%	95	81.9%	116	11.2%
Architecture, Art and Design	17	37.0%	29	63.0%	46	4.5%
Arts and Sciences	121	41.6%	170	58.4%	291	28.2%
Business and Industry	27	32.1%	57	67.9%	84	8.1%
Education	84	58.7%	59	41.3%	143	13.9%
Engineering	23	18.4%	102	81.6%	125	12.1%
Forest Resources	4	9.5%	38	90.5%	42	4.1%
Veterinary Medicine	12	23.5%	39	76.5%	51	4.9%
*Other	78	58.2%	56	41.8%	134	13.0%
Total	387	37.5%	645	62.5%	1,032	100.0%

*Includes Continuing Education, Non-Academic Research, Library, and Meridian campus faculty

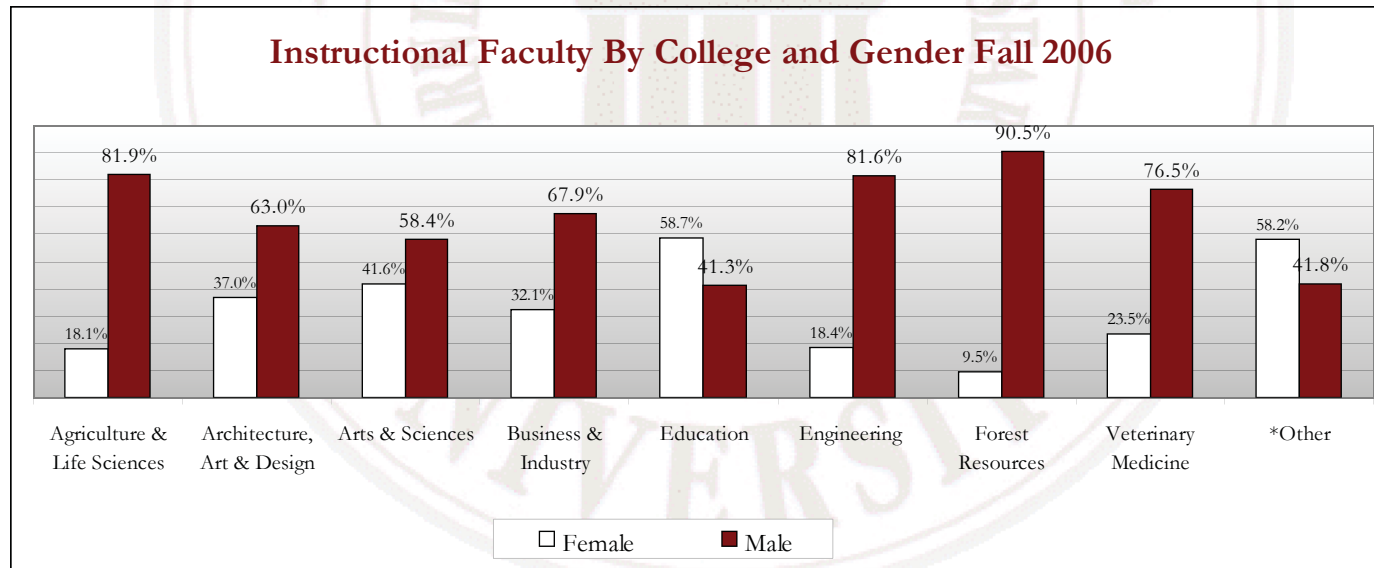

EMPLOYEES

INSTRUCTIONAL FACULTY FALL 2002 - FALL 2006

College	Fall 2002	Fall 2003	Fall 2004	Fall 2005	Fall 2006
Agriculture and Life Sciences	147	114	115	113	116
Architecture, Art and Design	17	15	42	46	46
Arts and Sciences	291	299	274	287	291
Business and Industry	75	83	84	81	84
Education	121	120	119	132	143
Engineering	124	117	119	117	125
Forest Resources	48	41	42	41	42
Veterinary Medicine	71	59	56	56	51
*Other	222	119	121	128	134
Total	1,116	967	972	1,001	1,032

*Includes Continuing Education, Non-Academic Research, Library, and Meridian campus faculty

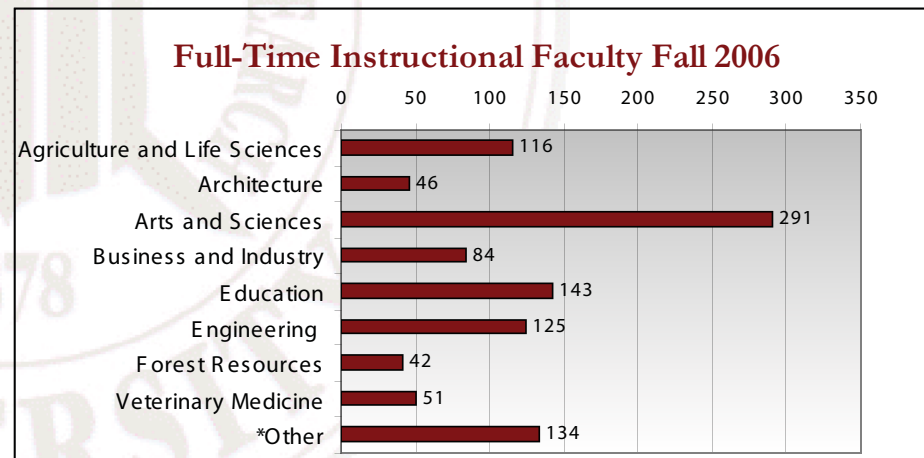
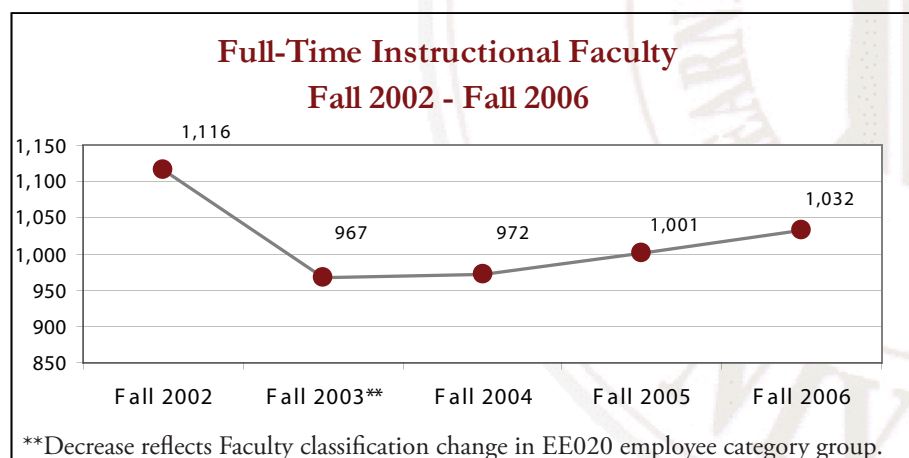

RESOURCES



DID YOU KNOW?

MSU is the only university in the nation working on food safety issues in the area of catfish processing and packaging.

RESOURCES	77-84
MISSISSIPPI APPROPRIATIONS	77
MISSISSIPPI HIGHER EDUCATION APPROPRIATIONS	78
REVENUES AND EXPENDITURES 2004-2006	79
UNIVERSITY REVENUES AND APPROPRIATIONS 1997-2006	80
GENERAL OPERATING FUND EXPENDITURES 2004-2006	81
OTHER OPERATING FUND EXPENDITURES AND MANDATORY TRANSFERS	82
REVENUE FUNDS 2004-2005	83

RESOURCES

State Appropriations By Agency*

MISSISSIPPI APPROPRIATIONS

	2004		2005		2006	
	Dollars	Percent	Dollars	Percent	Dollars	Percent
Legislative	\$22,458,487	0.7%	\$22,425,813	0.6%	\$22,363,784	8.2%
Judiciary and Justice	\$45,749,024	1.3%	\$50,785,302	1.4%	\$62,288,127	1.6%
Executive and Administrative	\$2,816,565	0.1%	\$2,828,573	0.1%	\$2,726,290	0.1%
Fiscal Affairs	\$62,518,252	1.8%	\$62,355,648	1.7%	\$63,176,765	1.6%
Public Education	\$1,519,596,940	44.0%	\$1,703,073,546	46.9%	\$1,858,225,647	46.3%
General Support Higher Education	\$245,798,973	7.1%	\$250,985,000	6.9%	\$255,505,487	6.4%
IHL System Administration	\$16,510,973	0.5%	\$15,834,953	0.4%	\$14,815,541	0.4%
Student Financial Aid	\$26,925,521	0.8%	\$26,933,009	0.7%	\$26,921,674	0.7%
UM-Medical Center	\$127,040,187	3.7%	\$131,139,243	3.6%	\$130,239,455	3.2%
Community Colleges	\$112,656,117	3.3%	\$111,761,026	3.1%	\$122,989,631	3.1%
Board of Community and Junior College	\$6,176,771	0.2%	\$5,482,498	0.2%	\$5,312,272	0.1%
Public Health	\$29,891,091	0.9%	\$29,062,469	0.8%	\$26,963,010	0.7%
Hospitals and Hospital Schools	\$189,594,940	5.5%	\$190,182,061	5.2%	\$197,619,455	4.9%
Agriculture and Economic Development	\$85,491,518	2.5%	\$84,805,525	2.3%	\$81,387,542	2.0%
Conservation	\$53,994,200	1.6%	\$51,919,264	1.4%	\$47,325,669	1.2%
Insurance and Banking	\$21,600	<0.1%	\$21,600	<0.1%	\$10,800	<0.1%
Corrections	\$214,908,262	6.2%	\$228,185,537	6.3%	\$217,721,595	5.4%
Social Welfare	\$341,334,261	9.9%	\$333,327,667	9.2%	\$449,860,328	11.2%
Public Protection and Assistance to Veterans	\$61,177,704	1.8%	\$63,779,429	1.8%	\$67,172,433	1.7%
Local Assistance	\$76,127,073	2.2%	\$76,127,073	2.1%	\$82,850,000	2.1%
Miscellaneous	\$2,415,023	0.1%	\$2,298,245	0.1%	\$2,279,817	0.1%
Debt Service	\$211,698,033	6.1%	\$191,175,252	5.3%	\$273,513,566	6.8%
Total General Fund	\$3,454,901,515		\$3,634,488,733		\$4,011,268,888	

*Source: MSU Office of Controller/Treasurer (www.controller.msstate.edu)

RESOURCES

MISSISSIPPI HIGHER EDUCATION APPROPRIATIONS

State Appropriations for Higher Education (General Support)*

	2004		2005		2006	
	Dollar	Percent	Dollar	Percent	Dollar	Percent
Alcorn State University	\$17,513,381	5.5%	\$17,789,143	5.5%	\$20,648,569	6.2%
Delta State University	\$20,269,066	6.3%	\$20,842,209	6.4%	\$20,546,625	6.2%
Jackson State University	\$42,451,333	13.3%	\$43,041,744	13.2%	\$43,988,514	13.3%
Mississippi State University	\$79,529,944	24.9%	\$81,839,607	25.1%	\$81,245,250	24.5%
Mississippi University for Women	\$13,226,323	4.1%	\$13,454,875	4.1%	\$13,239,171	4.0%
Mississippi Valley State University	\$13,488,042	4.2%	\$13,490,555	4.1%	\$16,702,473	5.0%
University of Mississippi	\$60,117,417	18.8%	\$61,590,852	18.9%	\$61,146,491	18.5%
University of Southern Mississippi	\$72,690,645	22.8%	\$74,269,709	22.8%	\$73,777,292	22.3%
Total General Support	\$319,286,151		\$326,318,694		\$331,294,385	

*Source: MSU Office of Controller/Treasurer (www.controller.msstate.edu)

2006 State Appropriations for Higher Education

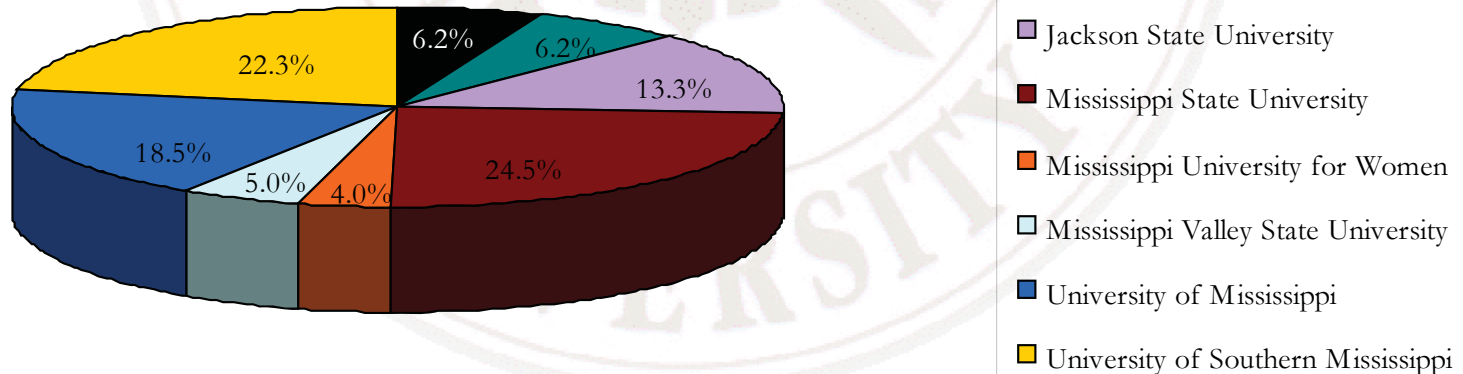

RESOURCES

REVENUES AND EXPENDITURES 2004-2006

Mississippi State University Revenues and Expenditures*

	2003-2004	2004-2005	2005-2006	2006-2007
On-Campus	\$184,277,273	\$189,835,680	\$172,707,950	\$185,396,664
Degree-Granting Off-Campus Centers	\$5,109,669	\$5,588,353	\$5,734,254	\$6,685,872
College of Veterinary Medicine	\$18,750,121	\$20,291,181	\$21,481,048	\$24,299,443
Stennis Institute of Government	\$427,343	\$308,231	\$305,294	\$752,361
MS Alcohol Safety Education Program	\$1,229,839	\$1,248,183	\$1,216,595	\$1,272,659
Water Resources Institute	\$87,114	\$77,710	\$75,000	\$128,331
MS Agricultural and Forestry Experiment Station	\$26,919,937	\$26,404,615	\$25,828,133	\$26,918,223
Forest and Wildlife Research Center	\$6,038,569	\$5,739,278	\$5,533,246	\$5,858,210
MSU Extension Service	\$35,869,815	\$35,708,940	\$35,279,688	\$37,749,958
MS State Chemical Laboratory	\$1,685,302	\$1,829,582	\$1,829,582	\$2,038,917
Center for Advanced Vehicular Systems	\$3,500,000	\$3,500,000	\$3,500,000	\$3,656,587
Total Revenues and Expenditures	\$283,894,982	\$290,531,753	\$273,490,790	\$294,757,225

*Source: MSU Office of Controller/Treasurer (www.controller.msstate.edu)

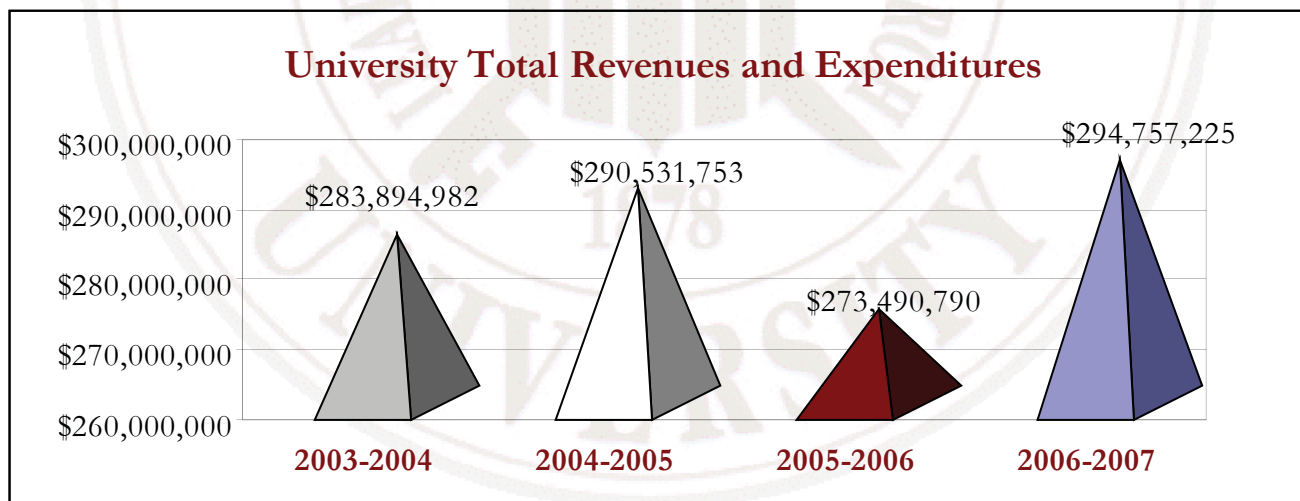

RESOURCES

UNIVERSITY REVENUES AND APPROPRIATIONS HISTORY

Total Revenues and State Appropriations*

	Total Revenues	State Appropriations	Percent of Total Revenues
1997-1998	\$321,320,722	\$123,021,549	38.3%
1998-1999	\$356,229,977	\$135,018,195	37.9%
1999-2000	\$398,284,264	\$156,158,142	39.2%
2000-2001	\$417,910,404	\$147,660,967	35.3%
2001-2002	\$441,959,648	\$138,652,513	31.4%
2002-2003	\$458,276,622	\$140,653,818	30.7%
2003-2004	\$466,222,640	\$146,152,071	31.3%
2004-2005	\$484,458,521	\$147,671,741	30.5%
2005-2006	\$503,649,115	\$145,761,365	28.9%

*Source: MSU Controller's Office (www.controller.msstate.edu)

Total Revenues and State Appropriations 2005-2006

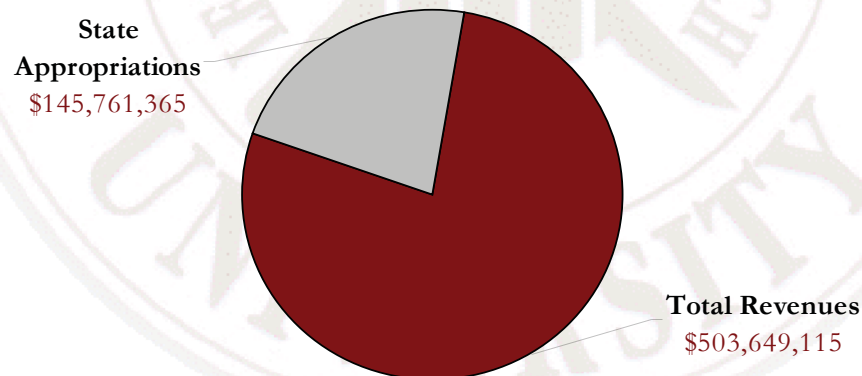

RESOURCES

GENERAL OPERATING FUND EXPENDITURES 2004-2006

General Operating Fund (Actual)*

	2004		2005		2006	
	Dollars	Percent	Dollars	Percent	Dollars	Percent
Instruction	\$75,047,844	30.7%	\$78,778,670	31.6%	\$80,677,853	31.6%
Research	\$41,244,584	16.9%	\$40,922,637	16.4%	\$42,805,853	16.8%
Public Service	\$42,846,071	17.5%	\$43,162,762	17.3%	\$42,284,893	16.6%
Academic Support	\$19,521,657	8.0%	\$19,958,424	8.0%	\$24,985,759	9.8%
Student Services	\$8,143,752	3.3%	\$8,573,511	3.4%	\$8,688,186	3.4%
Institutional Support	\$21,747,231	8.9%	\$22,681,130	9.1%	\$15,743,495	6.2%
Operations	\$20,117,883	8.2%	\$22,539,322	9.0%	\$25,245,866	9.9%
Scholarships and Fellowships	\$13,092,666	5.4%	\$11,293,332	4.5%	\$12,130,652	4.7%
Other	\$2,765,970	1.1%	\$1,364,436	0.5%	\$2,933,961	1.1%
Total	\$244,527,658		\$249,274,224		\$255,496,517	

*Source: MSU Controller's Office (www.controller.msstate.edu)

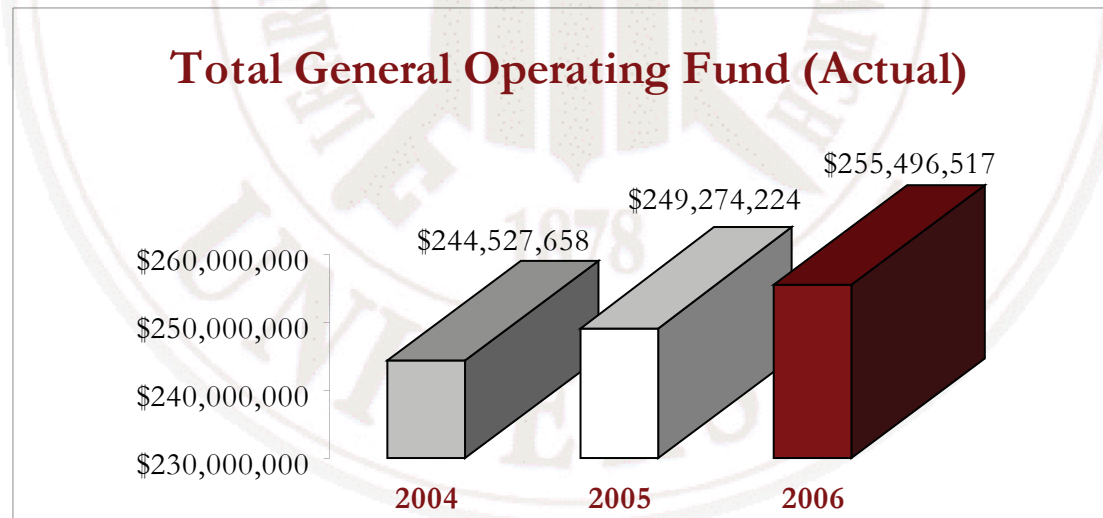

RESOURCES

OTHER OPERATING FUND EXPENDITURES* AND MANDATORY TRANSFERS

	2004		2005		2006	
	Dollars	Percent	Dollars	Percent	Dollars	Percent
Instruction	\$6,368,323	3.0%	\$5,807,451	2.7%	\$5,202,478	2.1%
Research	\$102,220,495	47.9%	\$92,865,400	42.4%	\$116,012,984	46.9%
Public Service	\$23,423,085	11.0%	\$24,310,120	11.1%	\$26,447,102	10.7%
Academic Support	\$2,716,509	1.3%	\$3,129,325	1.4%	\$2,433,058	1.0%
Student Services	\$1,670,206	0.8%	\$1,382,431	0.6%	\$1,996,483	0.8%
Institutional Support	\$4,960,680	2.3%	\$4,615,318	2.1%	\$7,621,170	3.1%
Operation and Maintenance	\$606,410	0.3%	\$1,002,501	0.5%	\$2,855,791	1.2%
Scholarships and Fellowships	\$22,357,824	10.5%	\$22,593,565	10.3%	\$29,087,465	11.8%
Auxiliary	\$42,797,164	20.1%	\$43,706,010	20.0%	\$44,821,478	18.1%
Other	-\$1,435,661	-0.7%	\$12,005,952	5.5%	\$2,220,623	0.9%
Mandatory Transfers	7,536,297	3.5%	\$7,365,565	3.4%	\$8,651,565	3.5%
Total	\$213,221,332		\$218,783,638		\$247,350,197	

**Source: MSU Office of Controller/Treasurer (www.controller.msstate.edu)

Includes Auxiliary, Designated and Restricted Expenses only. No E&G included.

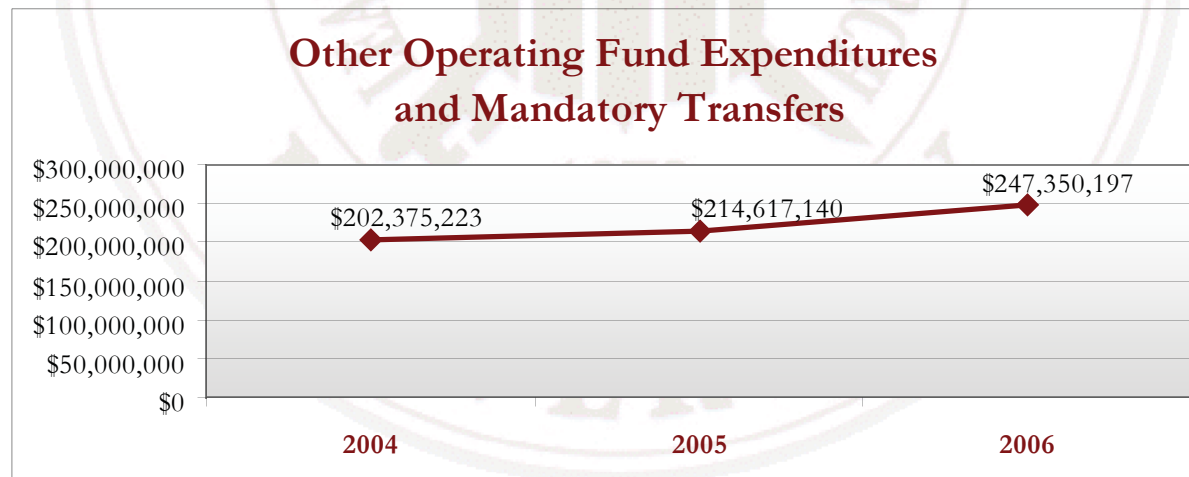

RESOURCES

REVENUE FUNDS 2005-2006

2005 Revenue*	General Funds	Auxiliary Enterprise Funds	Designated Funds	Subtotal Unrestricted	Restricted Funds	Total Current Funds
Tuition and Fees	\$79,465,320	\$5,488,625	\$1,155,809	\$86,109,754	\$140,743	\$86,250,497
Governmental Appropriations	\$163,869,700	\$0	\$0	\$163,869,700	\$0	\$163,869,700
Federal Grants and Contracts	\$4,223,479	\$0	\$8,525,593	\$12,749,072	\$107,415,856	\$120,164,928
State Grants and Contracts	\$69,298	\$0	\$141,611	\$210,909	\$14,899,901	\$15,110,810
Local Grants and Contracts	\$18,577	\$0	\$31,380	\$49,956	\$5,725,551	\$5,775,507
Private Gifts, Grants, Contracts	\$230,866	\$5,329,703	\$3,392,879	\$8,953,447	\$20,423,988	\$29,377,435
Sales and Services	\$11,110,306	\$0	\$12,647,301	\$23,757,607	\$366,686	\$24,124,293
Other Income Sources	\$840,989	\$76,248	\$2,597,409	\$3,514,648	\$53,756	\$3,568,404
Auxiliary Enterprises	\$0	\$36,216,947	\$0	\$36,216,947	\$0	\$36,216,947
Total Revenues	\$259,828,535	\$47,111,523	\$28,491,982	\$335,432,040	\$149,026,481	\$484,458,521

2006 Revenue*	General Funds	Auxiliary Enterprise Funds	Designated Funds	Subtotal Unrestricted	Restricted Funds	Total Current Funds
Tuition and Fees	\$82,596,138	\$5,772,430	\$1,676,849	\$90,045,417	\$104,968	\$90,150,385
Governmental Appropriations	\$161,099,449	\$0	\$0	\$161,099,449	\$0	\$161,099,449
Federal Grants and Contracts	\$4,319,064	\$0	\$9,043,973	\$13,363,036	\$116,492,689	\$129,855,725
State Grants and Contracts	\$125,785	\$0	\$278,259	\$404,044	\$14,370,445	\$14,774,489
Local Grants and Contracts	\$4,892	\$0	\$19,080	\$23,973	\$969,371	\$993,344
Private Gifts, Grants, Contracts	\$372,508	\$2,109,765	\$3,331,034	\$5,813,308	\$28,139,102	\$33,952,409
Sales and Services	\$8,578,243	\$0	\$15,627,856	\$24,206,099	\$321,907	\$24,528,006
Other Income Sources	\$1,053,241	\$190,467	\$5,381,434	\$6,625,141	\$198,267	\$6,823,409
Auxiliary Enterprises	\$0	\$41,471,899	\$0	\$41,471,899	\$0	\$41,471,899
Total Revenues	\$258,149,320	\$49,544,561	\$35,358,485	\$343,052,366	\$160,596,749	\$503,649,115

*Schedule I - Current Funds Revenue Report (www.controller.msstate.edu)



SPONSORED PROJECTS



DID YOU KNOW?

MSU's Extramural
Funding supported a
total of 1,691 sponsored
projects in fiscal year
2007.

SPONSORED PROJECTS	85-88
FUNDING DISTRIBUTION	85
FEDERAL EXTRAMURAL FUNDING	86
MISSISSIPPI STATE AGENCIES AND OTHER AGENCY EXTRAMURAL FUNDING	87

SPONSORED PROJECTS*

FISCAL YEAR 2006

Period Covered July 1, 2006 - June 30, 2007

Funding Distribution - College/Division	Funding Amount
College of Architecture, Art, and Design	\$419,147
College of Arts and Sciences	\$3,657,269
University Branch Campus	-\$25,073
College of Business and Industry	\$202,365
University Centers and Institutes	\$46,096,663
Division of Academic Outreach & Continuing Education	\$4,085
College of Education	\$13,724,715
Bagley College of Engineering	\$63,302,614
College of Forest Resources/FWRC	\$7,709,122
General Administration	\$495,000
Office of Graduate Studies	\$465,330
Office of the President	\$1,142,190
MS Agricultural and Forestry Experiment Station (MAFES)/CALS	\$25,378,284
MS State University Extension Service (MSU ES)	\$10,509,616
Other	\$5,332,827
College of Veterinary Medicine	\$4,723,288
Vice President for Research and Economic Development	\$3,064,921
Vice President for Student Affairs	\$307,343
Total	\$186,509,706

*Source: MSU Sponsored Programs Administration Institutional Annual Report on Extramural Funding

Note: Sponsored Project Awards do not include federal and state student financial aid awards of \$18,016,717.

SPONSORED PROJECTS*

FEDERAL EXTRAMURAL FUNDING

Period Covered July 1, 2006 - June 30, 2007

Federal Funding Resource	Funding Amount
U.S. Department of Agriculture	\$22,043,552
U.S. Department of Education	\$2,266,740
U.S. Department of Commerce	\$8,249,877
U.S. Department of Defense	\$37,928,896
U.S. Department of Economic Development Administration	\$10,859,354
U.S. Department of Energy	\$3,970,800
U.S. Department of Housing and Urban Development	\$4,056
U.S. Department of Health and Human Services	\$273,150
U.S. Department of Interior	\$629,552
U.S. Department of Labor	\$2,468,070
U.S. Department of Transportation	\$1,065,000
U.S. Environment Protection Agency	\$3,590,172
U.S. Small Business Administration	\$492,600
National Aeronautics and Space Administration	\$6,170,175
National Institutes of Health	\$14,114,106
National Science Foundation	\$2,557,772
National Security Agency	\$7,209,617
NAVY	\$273,599
Other Federal Sources	\$410,947
Total	\$124,578,035

*Source: MSU Sponsored Programs Administration Institutional Annual Report on Extramural Funding

Note: Sponsored Project Awards do not include federal and state student financial aid awards of \$18,016,717.

SPONSORED PROJECTS*

Period Covered July 1, 2006 - June 30, 2007

MS STATE AND OTHER AGENCY EXTRAMURAL FUNDING

Funding Amount

Total State of Mississippi Agencies

\$32,988,636

Other Agencies:

Private/Corporate

\$11,129,789

Foundations and Non-Profit Agencies

\$10,462,034

Other State Governments

\$805,271

Other Universities

\$4,932,698

Local Governments

\$1,613,242

Total Other Agencies

\$28,943,034

*Source: MSU Sponsored Programs Administration Institutional Annual Report on Extramural Funding

Note: Sponsored Project Awards do not include federal and state student financial aid awards of \$18,016,717.

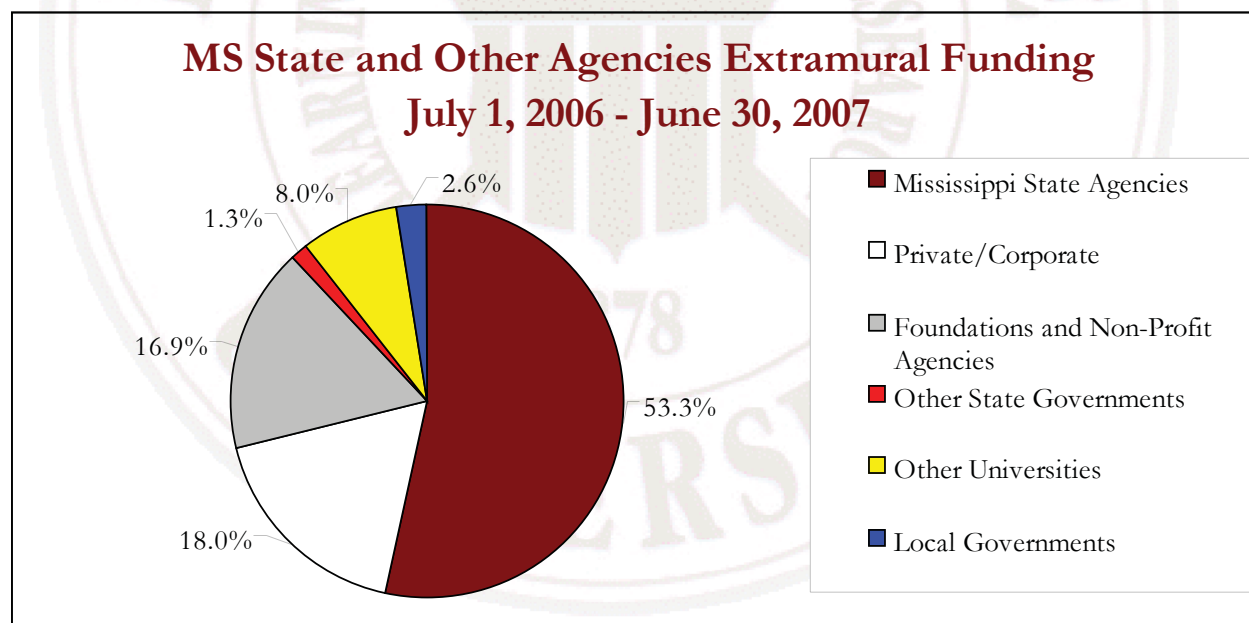



REFERENCE



DID YOU KNOW?

MSU libraries contain over
2,000,000 Volumes, and
more than 25,000 Journal/
Serial Titles and Electronic
Subscriptions.

REFERENCE89-96

BACCALAUREATE DEGREE GRANTING PROGRAMS89

MASTER AND EDUCATIONAL SPECIALIST DEGREE GRANTING PROGRAMS90

DOCTORAL AND PROFESSIONAL DEGREE GRANTING PROGRAMS91

UNIVERSITY RESEARCH CENTERS AND INSTITUTES92

SOUTHERN UNIVERSIGY GROUP93

PEER INSTITUTIONS94

DOCTORAL/RESEARCH UNIVERSITIES-EXTENSIVE95

REFERENCE

Bachelor of Accountancy (BACC)

Accounting

Bachelor of Architecture (BARC)

Architecture

Bachelor of Arts (BA)

Anthropology

Chemistry

Communications

Economics

English

Foreign Languages

General Liberal Arts

History

Mathematics

Music

Philosophy

Political Science

Psychology

Sociology

Bachelor of Business Administration (BBA)

Banking and Finance

Business Information Systems

Economics

General Business Administration

Insurance

Management

Management of Construction and Land

Marketing

Real Estate and Mortgage Financing

Bachelor of Fine Arts (BFA)

Art

Bachelor of Landscape Architecture (BLA)

Landscape Architecture

Bachelor of Music Education (BME)

Music Education

Bachelor of Science (BS)

Aerospace Engineering

Agribusiness

Agricultural Engineering Tech. and Business

Agricultural Food and Resource Economics

Agricultural Information Science

Agricultural Science

Agronomy

Animal and Dairy Sciences

Biochemistry

Biological Engineering

Biological Sciences

Building Construction

Business and Industry

Chemical Engineering

Chemistry

Civil Engineering

Computer Engineering

Computer Science

Educational Psychology

Electrical Engineering

Elementary Education

Food Science, Nutrition, and Health

Promotion

Foreign Languages

Forestry

General Science

Geoscience

Horticulture

Human Sciences

Industrial Engineering

Industrial Technology

Information Technology Services

Integrated Pest Management

Interdisciplinary Studies

Interior Design

Landscape Contracting

Mathematics

Mechanical Engineering

Medical Technology

Microbiology

Physical Education

Physics

Poultry Science

Psychology

Secondary Education

Software Engineering

Special Education

Technology Teacher Education

Trades and Technical Studies

Wildlife and Fisheries

Bachelor of Social Work (BSW)

Social Work

*Source: IHL-Academic Program Inventory

REFERENCE

MASTER AND EDUCATIONAL DEGREE GRANTING PROGRAMS 2006*

Master of Agribusiness Management (MABM)

Agribusiness Management

Master of Arts (MA)

Applied Anthropology

Economics

English

Foreign Languages

History

Political Science

Master of Arts in Teaching (MAT)

Community College Education

Secondary Teacher Education (Alt. Route)

Master of Business Administration (MBA)

Business Administration

Project Management

Master of Landscape Architecture (MLA)

Landscape Architecture

Master of Professional Accountancy (MPA)

Accounting

Master of Public Policy in Administration (MPPA)

Public Policy and Administration

Master of Science (MS)

Aerospace Engineering

Agricultural and Extension Education

Agricultural Life Sciences

Agriculture

Architecture

Biological Engineering

Biological Sciences

Biomedical Engineering

Chemical Engineering

Chemistry

Civil Engineering

Computational Engineering

Computer Engineering

Computer Science

Counselor Education

Educational Psychology

Electrical Engineering

Elementary Education

Food Science, Nutrition and Health

Promotion

Forest Products

Forestry

Geoscience

Industrial Engineering

Mathematics

Mechanical Engineering

Physical Education

Physics

Psychology

School Administration

Secondary Education

Sociology

Special Education

Statistics

Technology

Veterinary Medical Science

Wildlife and Fisheries Science

Workforce Education Leadership

Master of Science in Business Administration (MSBA)

Finance

Master of Science Information Systems (MSIS)

Information Systems

Master of Science in Technology (MSIT)

Instructional Technology

Master of Taxation (MTX)

Taxation

Educational Specialist (EDS)

Education

*Source: IHL-Academic Program Inventory

REFERENCE

DOCTORAL AND PROFESSIONAL DEGREE GRANTING PROGRAMS 2006*

Doctor of Education (EDD)

Education

Doctor of Philosophy (PHD)

Agricultural Sciences

Applied Economics

Biological Sciences

Biomedical Engineering

Business Administration

Chemistry

Cognitive Sciences

College/Postsecondary Student Counseling and Personnel

Community College Leadership

Computational Engineering

Computer Engineering

Computer Science

Counselor Education/Student Counseling and Guidance
Service

Curriculum and Instruction

Educational Psychology

Electrical Engineering

Elementary Education

Elementary, Middle and Secondary Education

Administration

Engineering

Environmental Toxicology

Food Science, Nutrition and Health Promotion

Forest Resources

History

Instructional Systems and Workforce Development

Life Sciences

Mathematical Sciences

Molecular Biology

Public Policy and Administration

Secondary Education

Sociology

Technology Teacher Education/Industrial Arts Teacher
Education

Veterinary Medical Science

**Doctor of Veterinary Medicine (DVM)

Veterinary Medicine

*Source: IHL-Academic Program Inventory

**Professional Degree

REFERENCE

UNIVERSITY RESEARCH CENTERS AND INSTITUTES

Research Units

Office of the Vice President for Research and Graduate Studies
Oak Ridge Associated Universities
Intellectual Property and Technology Licensing
Laboratory Animal Veterinarian
Radvanyi Chair in International Studies
Regulatory Compliance Office
Sponsored Programs Administration
Mississippi State Chemical Laboratory

Centers and Institutes

Center for Advanced Energy Conversion
Center for Advanced Vehicular Systems
Center for Educational and Training Technology
Center for Safety and Health
Center for Science, Mathematics and Technology
Electron Microscope Center
Forest and Wildlife Research Center Spatial Information Technologies Lab
Georesources Institute
Research and Curriculum Unit for Workforce Development and Vocational and Technical Education
Science and Technology Research Center
Social Science Research Center
T.K. Martin Center for Technology and Disability
Transportation Research Center

REFERENCE

SOUTHERN UNIVERSITY GROUP 2006

Southern University Group (SUG) Institutions



Arizona State University	University of Florida
Auburn University	University of Georgia
Clemson University	University of Houston
Florida State University	University of Kentucky at Lexington
Georgia Institute of Technology	University of Maryland at College Park
Georgia State University	University of Mississippi
Louisiana State University	University of North Carolina at Chapel Hill
Mississippi State University	University of Oklahoma
North Carolina State University	University of South Carolina
Oklahoma State University	University of Southern Mississippi
Texas A & M University	University of Tennessee at Knoxville
Texas Tech University	University of Texas at Austin
University of Alabama	University of Virginia
University of Alabama at Birmingham	Virginia Polytechnic Institute and State University
University of Arkansas	West Virginia University
University of Delaware	

REFERENCE

UNIVERSITY PEER INSTITUTIONS

Peer Institutions

The Office of Institutional Research maintains a list of Institutions and selected data for the purpose of benchmarking.

Why Benchmark?

Simply stated, benchmarking is one of the most powerful tools for initiating and sustaining continuous improvement. Benchmarking over time identifies the results of interventions in an iterative process fostering continuous improvement.

As a Land-Grant Institution, our peers consist of the Institutions that were created out of the Original Morrill Act of 1862. Currently the Office of Institutional Research is using AGB Benchmarking Service for data in many student and faculty comparative areas. This service is a large compilation of IPEDS data. As a source of comparative data in the areas of private giving and endowments, the Voluntary Support of Education (VSE) is used.

The following highlights the areas currently measured:

- Enrollment
- Faculty Numbers and Average Salaries
- Student – Faculty Ratios
- Standardized Test Percentiles
- Percent in Top 10% of High Schools Class
- National Merit / Achievement Awards
- Freshmen to Sophomore Retention Rates
- Six-Year Graduation Rates
- Doctoral Degrees Awarded
- Research Expenditures
- Instructional Expenditures per FTE Student
- Academic Support Expenditures per FTE Student
- Private Support
- Institutional Expenditures
- Endowment Market Values

In addition to the benchmarking with the Land-Grant Institutions, other comparative studies are conducted by Institutional Research to include Faculty Salary Averages by Rank and Discipline, and Administrative Salary Averages using the Southern University Group (SUG) Institutions. For decision-making in specific needs, the office actively participates in a listserv that is supported by the SUG institutions which gives almost immediate comparisons between the thirty-two schools.

REFERENCE

Alabama

Auburn University
University of Alabama - Birmingham
University of Alabama

Arizona

Arizona State University - Main
University of Arizona

Arkansas

University of Arkansas Main Campus

California

University of California - Berkeley
University of California - Davis
University of California - Irvine
University of California - Los Angeles
University of California - Riverside
University of California - San Diego
University of California - Santa Barbara
University of California - Santa Cruz

Colorado

Colorado State University
University of Colorado - Boulder

Connecticut

University of Connecticut

Delaware

University of Delaware

Florida

Florida International University
Florida State University
University of Florida
University of South Florida

Georgia

Georgia Institute of Technology
Georgia State University
University of Georgia

Hawaii

University of Hawaii - Manoa

Idaho

University of Idaho

Illinois

Northern Illinois University

Southern Illinois University -
Carbondale

University of Illinois - Chicago
University of Illinois - Urbana -
Champaign

Indiana

Indiana University - Bloomington
Purdue University - Main Campus

Iowa

Iowa State University
University of Iowa

Kansas

Kansas State University
University of Kansas - Main Campus

Kentucky

University of Kentucky
University of Louisville

Louisiana

Louisiana State University and
Agricultural and Mechanical College

Maine

University of Maine

Maryland

University of Maryland - Baltimore
County
University of Maryland - College Park

Massachusetts

University of Massachusetts

Michigan

Michigan State University
University of Michigan-Ann Arbor
Wayne State University
Western Michigan University

Minnesota

University of Minnesota -Twin Cities

Mississippi

Mississippi State University
University of Mississippi
University of Southern Mississippi

Missouri

University of Missouri - Columbia

Nebraska

University of Nebraska - Lincoln

Nevada

University of Nevada - Reno

New Hampshire

University of New Hampshire

New Jersey

Rutgers, The State University of New
Jersey - New Brunswick Campus

New Mexico

New Mexico State University - Main
Campus

University of New Mexico - Main Campus

New York

City University of New York Graduate
Center

State University of New York - Albany

State University of New York -
Binghamton

State University of New York - Buffalo

State University of New York - Stony
Brook

North Carolina

North Carolina State University
University of North Carolina - Chapel Hill

Ohio

Kent State University - Main Campus
Ohio State University - Main Campus
Ohio University - Main Campus
University of Cincinnati - Main Campus
University of Toledo

Oklahoma

Oklahoma State University - Main Campus
University of Oklahoma - Norman
Campus

Oregon

Oregon State University
University of Oregon

Pennsylvania

Pennsylvania State University Park
Temple University
University of Pittsburgh - Pittsburgh
Campus

Rhode Island

University of Rhode Island

South Carolina

Clemson University
University of South Carolina - Columbia

Tennessee

University of Memphis
University of Tennessee - Knoxville

Texas

Texas A & M University
Texas Tech University
University of Houston
University of North Texas
University of Texas - Arlington
University of Texas - Austin

Utah

University of Utah
Utah State University

Vermont

University of Vermont

Virginia

Old Dominion University
University of Virginia
Virginia Commonwealth University
Virginia Polytechnic Institute & State
University

Washington

University of Washington
Washington State University

West Virginia

West Virginia University

Wisconsin

University of Wisconsin - Madison
University of Wisconsin - Milwaukee

Wyoming

University of Wyoming

The seal of Mississippi State University is a large, faint watermark in the background. It is circular with "MISSISSIPPI STATE UNIVERSITY" around the top and "1878" at the bottom. In the center is a shield with a torch and the word "SERVICE" above it.

*MSU FactBook 2006-2007 is the official fact book of Mississippi State University,
produced by the Office of Institutional Research.*

Editor:

Elaine Turner, Project Coordinator - Communications

Office of Institutional Research

P. O. Box EY

269A Allen Hall

Mississippi State, MS 39762

Phone: 662-325-3920 Fax: 662-325-3514

www.msstate.edu/dept/oir