

Mississippi State University



FACTBOOK 2007-2008



PREFACE

The *Mississippi State University FactBook 2007-2008* is a compilation of university facts and figures provided by the Office of Institutional Research and various university organizations and departments. The Office of Institutional Research sincerely appreciates the efforts of those who have contributed their time and shared their knowledge in order to insure an informative and professional document is presented.

It is our objective to provide a worthwhile and professional fact book. *FactBook 2007-2008* is intended to be useful to its readers and used as an archival resource for a wide variety of information needs. Information contained in this book is a collection of university data received after August 1, 2007 and before August 1, 2008. An electronic version of this fact book, as well as past versions can be viewed at: www.msstate.edu/dept/oir/factbook.htm. We welcome your thoughts and suggestions regarding *FactBook 2007-2008* and are open to your ideas for additional data for future editions.

Compiled by the
Office of Institutional Research

OIR Staff Members and Email addresses:

Julie Fulgham, Interim Director julie@ir.msstate.edu
Mitzy Johnson-Mills, Associate Director mjohnson@ir.msstate.edu
Kathy Huffman, Coordinator of Reports and Analyses kathy@ir.msstate.edu
Elaine Turner, Project Coordinator - Communication eturner@ir.msstate.edu
Misty Nabors, Data Analyst mnabors@ir.msstate.edu
Jenny Hartness, Data Analyst jhartness@ir.msstate.edu
Cecila King, Data Analyst cecila@ir.msstate.edu
Vanessa McTaggart - Senior Evaluation Assistant vmctaggart@ir.msstate.edu
Ming Hao - Evaluation Assistant ming@ir.msstate.edu
Barbara Ann Carter - Office Associate bcarter@ir.msstate.edu



Contents

PREFACE	i	SPRING FULL-TIME EQUIVALENT BY COLLEGE	49
CONTENTS	ii	STUDENT CHARACTERISTICS	51-64
LOCAL MAP - SURROUNDING AREA	iii	UNDERGRADUATE AND GRADUATE ENROLLMENT	51
BRANCH STATIONS AND RESEARCH UNITS	iv	UNDERGRADUATE STUDENTS FALL 2007	52
QUICK GLANCE	5-20	GRADUATE STUDENTS FALL 2007	53
INTRODUCTION	5	FIRST-TIME FRESHMEN FALL 2007	54
MSU EXTENSION SERVICE/MAFES	6	FIRST-TIME FRESHMEN HISTORY	55
MSU EXTENSION/MAFES CENTERS AND INSTITUTIONS	7	NEW UNDERGRADUATE TRANSFERS HISTORY	56
OFFICERS OF THE UNIVERSITY AND PAST PRESIDENTS	8	DEGREES BY ETHNICITY	57
SOUTHERN UNIVERSITY GROUP	9	DEGREES AWARDED BY COLLEGE	58
UNIVERSITY FACTS	10	DEGREES AWARDED BY GENDER	59
FALL 2007 UNDUPLICATED ENROLLMENT	11	MISSISSIPPI RESIDENCY FALL 2007	60
ENROLLMENT BY COLLEGE	12	MISSISSIPPI RESIDENTS BY COUNTY FALL 2007	61
UNDERGRADUATE ENROLLMENT	13	HOME STATE RESIDENCE FALL 2007	62
GRADUATE ENROLLMENT	14	INTERNATIONAL STUDENTS FALL 2007	63
FULL TIME EQUIVALENT/STUDENT CREDIT HOURS	15	ON-CAMPUS AND OUT-OF-STATE RESIDENCY	64
ENROLLMENT FALL 1997 AND FALL 2007.....	16	EMPLOYEES	65-76
STUDENT AND INSTRUCTIONAL FACULTY BY ETHNICITY	17	EEO POSITION BY ETHNICITY	65
FACULTY FALL 2007	18	EEO POSITION BY GENDER	66
EMPLOYEES BY GENDER AND ETHNICITY	19	FULL-TIME/PART-TIME BY GENDER AND ETHNICITY	67
ORGANIZATION CHARTS	21-30	EEO POSITION BY GENDER AND ETHNICITY	68
BOARD OF TRUSTEES -INSTITUTIONS OF HIGHER LEARNING	21	FACULTY BY RANK AND ETHNICITY	69
PRESIDENT	22	FULL-TIME EQUIVALENT FACULTY FALL 2006 - FALL 2007	70
PROVOST AND VICE PRESIDENT FOR ACADEMIC AFFAIRS	23	2004-2007 FACULTY	71
VICE PRESIDENT FOR FINANCE AND ADMINISTRATION	24	HIGHEST DEGREE AWARDED FULL-TIME FACULTY	72
VICE PRESIDENT FOR AGRICULTURE, FORESTRY AND VETERINARY MEDICINE	25	FACULTY BY GENDER FALL 2005 - FALL 2007	73
ATHLETICS DIRECTOR	26	INSTRUCTIONAL FACULTY BY GENDER	74
VICE PRESIDENT FOR DEVELOPMENT AND ALUMNI	27	INSTRUCTIONAL FACULTY BY COLLEGE FALL 2003-FALL 2007	75
VICE PRESIDENT FOR RESEARCH AND ECONOMIC DEVELOPMENT	28	RESOURCES	77-84
VICE PRESIDENT FOR STUDENT AFFAIRS	29	MISSISSIPPI APPROPRIATIONS	77
ENROLLMENT	31-50	MISSISSIPPI HIGHER EDUCATION APPROPRIATIONS	78
FULL-TIME/PART-TIME BY LEVEL	31	REVENUES AND EXPENDITURES 2005-2007	79
UNDERGRADUATE BY ETHNICITY	32	UNIVERSITY REVENUES AND APPROPRIATIONS 1997-1998/2006-2007	80
GRADUATE BY ETHNICITY	33	GENERAL OPERATING FUND EXPENDITURES 2005-2007	81
GENDER AND LEVEL ALL CAMPUSES	34	OTHER OPERATING FUND EXPENDITURES AND MANDATORY TRANSFERS	82
FALL 2003-FALL 2007 BY COLLEGE	35	REVENUE FUNDS 2006-2007	83
SPRING 2004-SPRING 2008 BY COLLEGE	36	SPONSORED PROJECTS	85-88
FALL 2003-FALL 2007 BY ETHNICITY	37	SUMMARY OF AWARDS	85
AGE DISTRIBUTION BY CAMPUS	38	FEDERAL FUNDING RESOURCE	86
UNDERGRADUATE FALL 2003-FALL 2007 BY GENDER	39	MISSISSIPPI STATE AGENCIES AND OTHER AGENCY EXTRAMURAL FUNDING	87
GRADUATE FALL 2003-FALL 2007 BY GENDER	40	AWARD ACTIVITY TYPE	88
STUDENT CREDIT HOURS FALL 1998-FALL 2007	41	REFERENCE	89-94
STUDENT CREDIT HOURS FALL 2007	42	BACCALAUREATE DEGREE MAJORS	89
STUDENT CREDIT HOURS SPRING 2008	43	MASTER AND EDUCATIONAL SPECIALIST DEGREE MAJORS	90
STUDENT CREDIT HOURS FALL 2003-FALL 2007	44	DOCTORAL AND PROFESSIONAL DEGREE MAJORS	91
INTERNATIONAL STUDENTS FALL 2003-FALL 2007	45	UNIVERSITY RESEARCH UNITS/CENTERS AND INSTITUTES	92
MISSISSIPPI HIGHER EDUCATION FALL 2007	46	SOUTHERN UNIVERSITY GROUP (SUG)	93
MISSISSIPPI HIGHER EDUCATION FTE	47	DOCTORAL/RESEARCH UNIVERSITIES-EXTENSIVE	94
FALL FULL-TIME EQUIVALENT BY COLLEGE	48		

LOCAL MAP - SURROUNDING AREA

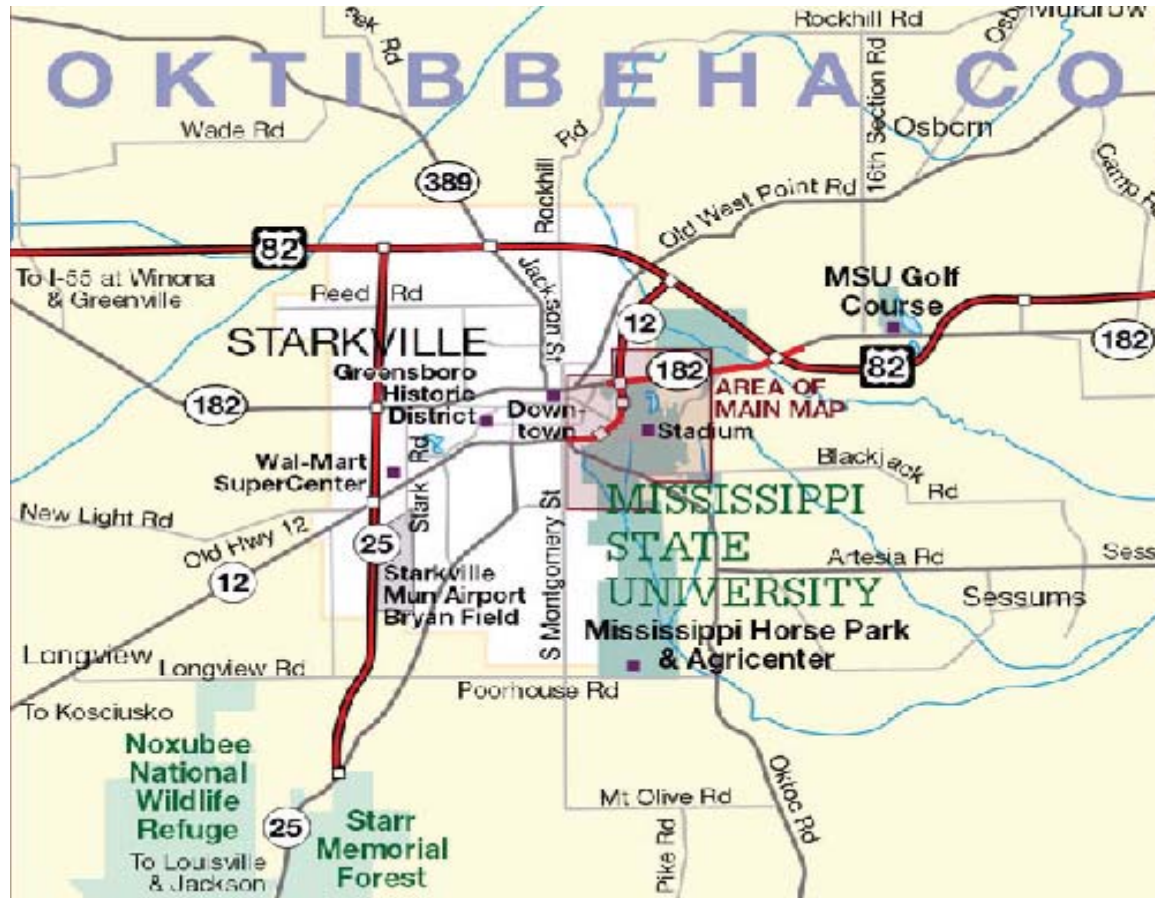

Branch Stations and Research Units

RESEARCH AND EXTENSION CENTERS ▼

GRADUATE CENTERS ▽

OTHER RESEARCH CENTERS ◆

BRANCH SITES:

1. Brown Loam (Raymond)
2. Coastal Plain (Newton)
3. Truck Crops (Crystal Springs)
4. Beaumont Unit (Beaumont)
5. Experimental Seafood Processing Lab (Pascagoula)
6. South MS (Poplarville)
7. White Sand Unit (White Sand)
8. Northeast MS (Verona)
9. North MS (Holly Springs)
10. Pontotoc Ridge-Flatwoods (Pontotoc)
11. Prairie Research Unit (Prairie)
12. Black Belt (Brooksville)

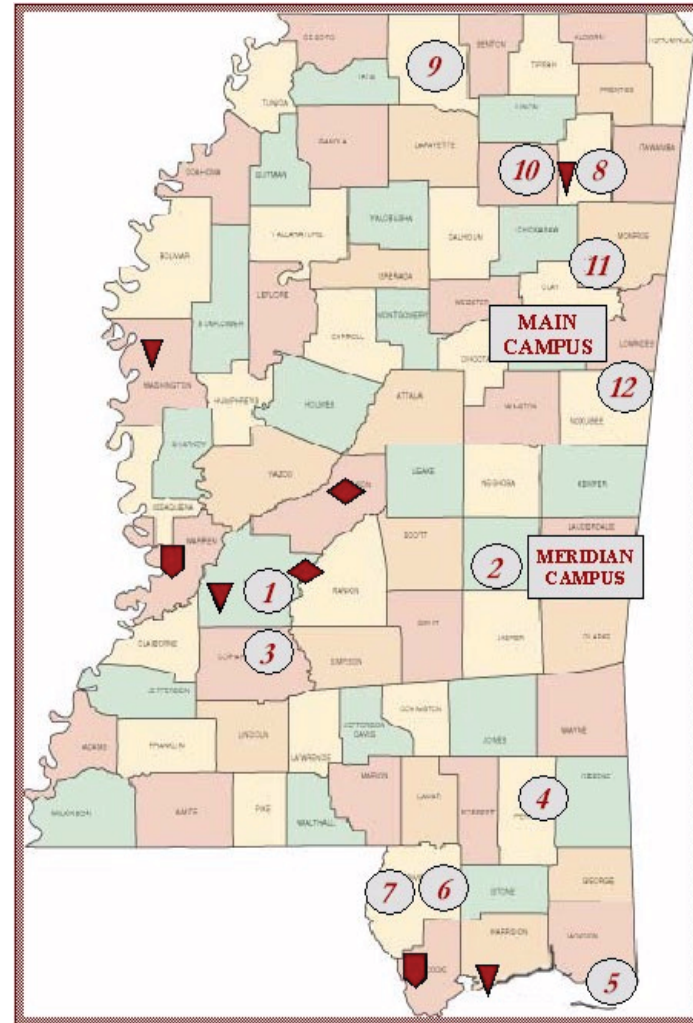

QUICK GLANCE



DID YOU KNOW?

MSU has the largest
Honors program in
Mississippi with more
than 1,000 students.

QUICK GLANCE

QUICK GLANCE	5-20
INTRODUCTION	5
MSU EXTENSION SERVICE/MAFES	6
MSU EXTENSION/MAFES CENTERS AND INSTITUTIONS	7
OFFICERS OF THE UNIVERSITY AND PAST PRESIDENTS	8
SOUTHERN UNIVERSITY GROUP	9
UNIVERSITY FACTS	10
FALL 2007 UNDUPLICATED ENROLLMENT	11
ENROLLMENT BY COLLEGE	12
UNDERGRADUATE ENROLLMENT	13
GRADUATE ENROLLMENT	14
FULL-TIME EQUIVALENT/STUDENT CREDIT HOURS	15
ENROLLMENT FALL 1997 AND FALL 2007.....	16
STUDENT AND INSTRUCTIONAL FACULTY BY ETHNICITY	17
FACULTY FALL 2007	18
EMPLOYEES BY GENDER AND ETHNICITY	19

MSU FACTBOOK QUICK GLANCE

INTRODUCTION

MISSISSIPPI STATE UNIVERSITY

Established in 1878 and located in Starkville, Mississippi State is a Land-Grant university featuring the state's only Veterinary Medicine School and Architecture program. The university is a Carnegie Doctoral Research Extensive institution. MSU is classified as a Four-Year 1 SREB institution offering approximately 174 programs leading to baccalaureate, master's and specialist, first-professional and doctorate degrees. For more information, please visit www.msstate.edu.

VISION

The vision of Mississippi State University is to be the most respected land-grant institution in the region.

MISSION

The mission of Mississippi State University is to educate the workforce and leaders of the future, produce robust research for our state and nation, and provide expert services to our citizens, communities and businesses.

OPERATING PRINCIPLES

Enhancing its historic strengths in agriculture, natural resources, science, and engineering, Mississippi State entered the twenty-first century with additional strengths in a comprehensive range of graduate and undergraduate programs. These include architecture, the arts, business, education, the humanities, the social and behavioral sciences, and veterinary medicine. The Meridian Campus focuses on meeting the needs of place-bound students and working adults through upper division and graduate programs in education, business, liberal arts, and social work.

The university's educational programs emphasize the exploration of ideas and the discovery, application, and dissemination of knowledge. The university embraces its role as a major contributor to the economic development of the state through targeted research and the transfer of ideas to the marketplace, aided by faculty-industry relationships and by interdisciplinary initiatives. Building on its land-grant tradition, MSU extends its resources and expertise throughout the entire state for the benefit of Mississippi's citizens. Through integration of its programs in learning, research, and service, through traditional scholarship, through statewide extension and outreach, and through engagement with business, industry, government, communities and organizations, the university is committed to maintaining its tradition as the People's University.

STATEWIDE MISSION

Mississippi State University will serve the State of Mississippi and beyond through its broad range of instruction, research, and outreach functions. The university maintains four strategically located research and extension centers around the state and has staff in every county of Mississippi. The institution regularly enrolls students from each of the state's eighty-two counties and is actively engaged with business and industry, agriculture and natural resources, schools, communities and organizations in every part of the state.

OUTREACH AND SERVICE

MSU will continue to build on its land-grant tradition and statewide presence through partnerships with business and industry and the agricultural sector, with communities and organizations, and with others. The university will strengthen its numerous partnerships with K-12 schools and community colleges, continue to play a major role in preparing the state's school teachers and other education professionals, reach out to the youth of the state through 4-H and other programs targeted toward youth development, and serve non-traditional students through non-traditional means.

MSU FACTBOOK QUICK GLANCE

MSU EXTENSION SERVICE/MAFES

MSU Extension Service and Mississippi Agricultural and Forestry Experiment Station (MAFES)

The Mississippi Agricultural and Forestry Experiment Station (MAFES) was established through passage of the Hatch Act of 1887 and subsequent state legislation enacted in 1888 for the expressed purpose of conducting scientific research in agriculture, forestry and related sciences. Thus, funds supporting this research program derive from both federal and state appropriations with the federal funds administered through the USDA, Cooperative State Research Service (CSRS).

Most prominent methods used to deliver Extension educational programs:

- Short Courses, Conferences, and Training Sessions
- Demonstrations and Tours
- Distance Learning Strategies
- Online Information Access
- Traditional Media

Extension's educational programs can be grouped into four categories:

- certification and legislatively mandated programs;
- workforce development programs;
- business and industry development programs;
- life skills and personal growth programs.

As part of the national Cooperative Extension System, in partnership with the U.S. Department of Agriculture, the Mississippi State University Extension Service delivers non-formal, lifelong education to Mississippians in every county of the state. MSU Extension is a local needs-based network of educational professionals which includes 92 state specialists and 269 county professionals. Extension delivers educational programs through short courses, conferences, demonstrations, and personal contacts. Faculty use sophisticated distance learning strategies, the World Wide Web and Internet, as well as traditional educational curricula and mass media to reach diverse audiences. Extension's educational programs are wide ranging, meeting workers' needs for certification and on the job skills development, and helping businesses, industries, and local governments become more efficient and effective.

MSU FACTBOOK QUICK GLANCE *MSU EXTENSION/MAFES CENTERS AND INSTITUTES*

MSU Extension Service Centers and Institutes

- Advanced Spatial Technologies in Agriculture
- Center for Governmental Technology
- Food Science Institute
- GeoResources Institute
- MSU Life Sciences and Biotechnology Institute
- Mississippi Horse Park, Agricenter and Fairgrounds
- Mississippi Water Resources Research Institute
- Southern Rural Development Center
- Social Science Research Center
- Thad Cochran Warmwater Aquaculture Center

Research and Extension Centers

- Central Mississippi Research and Extension Center
- Coastal Research and Extension Center
- Delta Research and Extension Center
- North Mississippi Research and Extension Center

Branch Experiment Stations Research Units

- Central MS R & E Center
- Brown Loam
- Coastal Plain
- Truck Crops
- Beaumont Unit
- Coastal MS R & E Center
- Coastal Aquaculture Unit
- Experimental Seafood Processing Lab
- South MS
- White Sand Unit
- Delta R & E Center
- North MS R & E Center

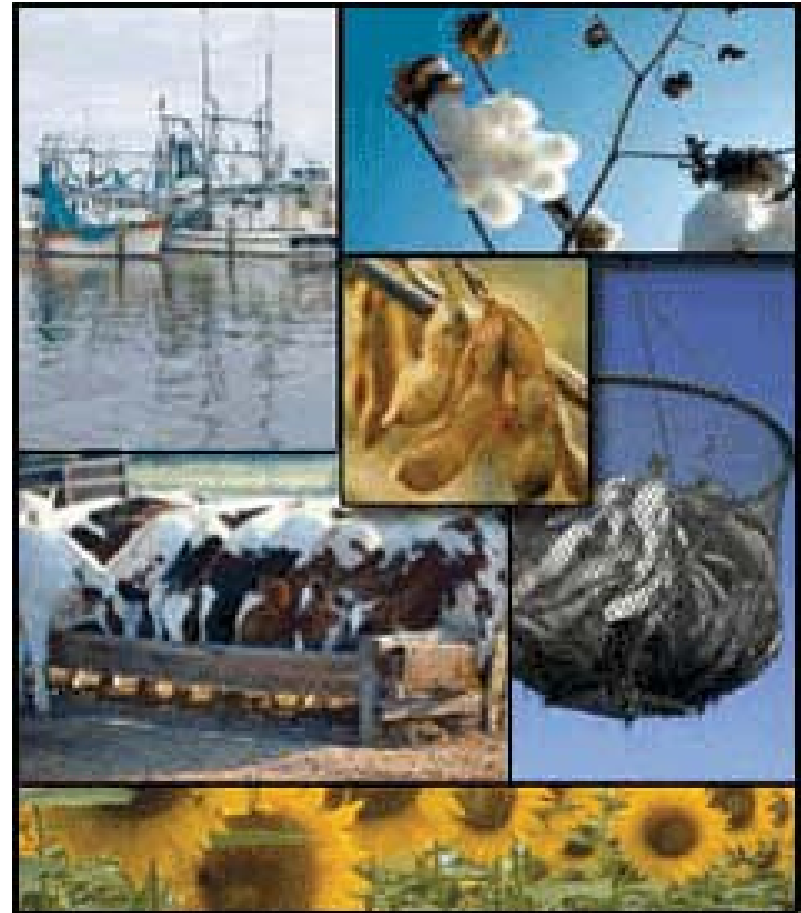

MSU FACTBOOK QUICK GLANCE

UNIVERSITY OFFICERS AND PAST PRESIDENTS

2008 Officers of the University

Vance H. Watson	Interim President
William Kibler	Vice President for Student Affairs
Michael J. McGrevey	Vice President of Finance and Administration
Peter Rabideau	Provost and Vice President for Academic Affairs
John Rush	Vice President for Development and Alumni
Kirk Schulz	Vice President for Research and Economic Development
Melissa Mixon	Interim Vice President for Agriculture, Forestry, and Veterinary Medicine



Past Presidents of the College/University

General Stephen D. Lee (1880-1899)	Fred Tom Mitchell (1945-1953)
John Marshall Stone (1899-1900)	Benjamin F. Hilbun (1953-1960)
John Crumpton Hardy (1900-1912)	Dean W. Colvard (1960-1966)
George Robert Hightower (1912-1916)	William L. Giles (1966-1976)
William Hall Smith (1916-1920)	James D. McComas (1976-1985)
David Carlisle Hull (1920-1925)	Donald W. Zacharias (1985-1997)
Buz M. Walker (1925-1930)	Malcolm Portera (1998-2001)
Hugh Critz (1930-1934)	J. Charles Lee (2002-2006)
George Duke Humphrey (1934-1945)	Robert H. Foglesong (2006-2008)

MSU FACTBOOK QUICK GLANCE

SOUTHERN UNIVERSITY GROUP

Mission of the Southern University Group

The Southern University Group (SUG) is organized to provide a forum for the exchange of information on university management and planning, to exchange comparative data, and to exchange other ideas or materials that are of potential interest to the administration of the universities that belong. The membership of SUG is comprised of major research and land-grant universities in the region of the Southern Regional Education Board. The organization meets twice a year: once in conjunction with the Association for Institutional Research and once with the Southern Association for Institutional Research. Throughout the year individual members communicate with each other to exchange information and to answer questions on topics of interest.

2007 Southern University Group Members

Arizona State University- Tempe, AZ
Auburn University- Auburn, AL
Clemson University- Clemson, SC
Florida State University- Tallahassee, FL
Georgia Institute of Technology- Atlanta, GA
Georgia State University- Atlanta, GA
Louisiana State University- Baton Rouge, LA
Mississippi State University- Starkville, MS
North Carolina State University- Raleigh, NC
Oklahoma State University- Stillwater, OK
Texas A & M University- College Station, TX
Texas Tech University- Lubbock, TX
University of Alabama- Tuscaloosa, AL
University of Ala-Birmingham- Birmingham, AL
University of Arkansas- Fayetteville, AR

University of Delaware- Newark, DE
University of Florida- Gainesville, FL
University of Georgia- Athens, GA
University of Houston- Houston, TX
University of Kentucky- Lexington, KY
University of Maryland- College Park, MD
University of Mississippi- Oxford, MS
University of North Carolina- Chapel Hill, NC
University of Oklahoma- Norman, OK
University of South Carolina- Columbia, SC
University of Southern Mississippi- Hattiesburg, MS
University of Tennessee- Knoxville, TN
University of Texas- Austin, TX
University of Virginia- Charlottesville, VA
Virginia Polytechnic and State University- Blacksburg, VA
West Virginia University- Morgantown, WV

MSU FACTBOOK QUICK GLANCE

UNIVERSITY FACTS

IHL Board of Trustees*

Amy D. Whitten - President
 Scott Ross, Vice President
 Dr. Thomas C. Meredith - Commissioner of
 Higher Education

President *

Dr. Vance H. Watson - Interim President

Location and Homepage Address

Mississippi State, MS 39762
www.msstate.edu

University Accreditation

Mississippi State University is accredited by
 the Commission on Colleges of the Southern
 Association of Colleges and Schools.

The Grounds, Buildings and Facilities

Approximately 27,266 total acreage
 Number of Buildings 710
 Total Assigned Square Footage 8,453,627
 Net Investment Approximately \$450 million
 18 Buildings are Historical MS Landmarks
 Three buildings are on the National Historic
 Register

Libraries

2,098,603 Volumes
 57,178 Journal/Serial Titles (including
 51,354 Electronic Subscriptions)
 Four Branch Locations

Students to Instructional Faculty Ratio 16:1
Student Organizations 300+
National Merit Scholars 26

Employees by EEO Category

Administrative	124
Faculty	1,296
Professional	1,591
Technical	274
Clerical	691
Skilled Crafts	135
Maintenance	441
Total	4,552

Student Credit Hours (SCH) and Full-Time Equivalent (FTE) Fall 2007

SCH 199,997
 FTE 14,469.28

Enrollment Headcount Fall 2007 (all campuses)

Undergraduate	13,208
Graduate	3,550
Professional	281
Total	17,039

Average Age of Students	24.2
-------------------------	------

First-Time Freshmen	2,281
Average ACT Score First-Time Freshmen	23.6
Percent from Out of State	24%
Percent Living in Campus Housing	82%

Degrees Awarded Academic Year 2007-2008

Baccalaureate	2,554
Masters	789
Specialist	34
Doctorate	117
Professional	65
Total	3,559

Average Total Cost of Attendance for Undergraduate Students 2007-2008

Tuition and Required fees	\$4,978
Books and Supplies	1,000
Residence Halls	3,716
Meals	3,235
Personal and Transportation	3,108
Total (MS Resident)	16,037
Non-Resident Fees (Add)	6,491
Total Non-Resident	\$ 22,528

Academic Units

College of Agriculture and Life Sciences
 College of Architecture, Art and Design
 College of Arts and Sciences
 College of Business and Industry
 Division of Continuing Education
 College of Education
 College of Engineering
 College of Forest Resources
 Office of Graduate Studies
 College of Veterinary Medicine

Admission Information

Office of Admissions and Scholarships
 Mississippi State University
 P. O. Box 6305
 Mississippi State, MS 39762
 Telephone: 662-325-2224
 Fax: 662-325-7360
 E-mail: admit@msstate.edu
 Website: www.admissions.msstate.edu

**Most current information as of August 2008*

MSU FACTBOOK QUICK GLANCE

FALL 2007 UNDUPLICATED ENROLLMENT

	Gender			Ethnicity (U.S. Residents only)						Non-Resident Alien
	Total	Male	Female	Black (non-Hispanic)	Hispanic	Asian/ PI	American Indian	White (non-Hispanic)	Unknown	
TOTAL ENROLLMENT	17,039	8,834	8,205	3,351	175	215	83	12,491	63	661
Full-Time	13,642	7,244	6,398	2,604	124	157	54	10,103	30	570
Part-Time	3,397	1,590	1,807	747	51	58	29	2,388	33	91
TOTAL UNDERGRADUATE	13,208	6,954	6,254	2,764	136	161	67	9,904	63	113
Full-Time	11,753	6,255	5,498	2,391	106	131	50	8,946	30	99
Part-Time	1,455	699	756	373	30	30	17	958	33	14
First-Time Freshmen	2,281	1,173	1,108	486	29	23	12	1,700	11	20
Full-Time	2,273	1,168	1,105	482	29	23	12	1,696	11	20
Part-Time	8	5	3	4	0	0	0	4	0	0
New Transfers	1,519	800	719	266	14	17	14	1,169	32	7
Full-Time	1,345	732	613	225	9	11	12	1,075	10	3
Part-Time	174	68	106	41	5	6	2	94	22	4
First-Time Graduates	882	432	450	97	7	9	5	618	0	146
Full-Time	445	236	209	40	4	3	1	263	0	134
Part-Time	437	196	241	57	3	6	4	355	0	12
Freshmen	3,182	1,658	1,524	754	44	35	15	2,259	17	58
Full-Time	3,041	1,593	1,448	729	39	31	15	2,161	11	55
Part-Time	141	65	76	25	5	4	0	98	6	3
Sophomore	2,382	1,261	1,121	427	20	26	8	1,879	9	13
Full-Time	2,278	1,206	1,072	401	19	24	6	1,808	8	12
Part-Time	104	55	49	26	1	2	2	71	1	1
Junior	2,990	1,577	1,413	620	20	30	21	2,275	13	11
Full-Time	2,742	1,463	1,279	550	19	28	16	2,114	5	10
Part-Time	248	114	134	70	1	2	5	161	8	1
Senior	4,654	2,458	2,196	963	52	70	23	3,491	24	31
Full-Time	3,692	1,993	1,699	711	29	48	13	2,863	6	22
Part-Time	962	465	497	252	23	22	10	628	18	9
TOTAL GRADUATE/PROFESSIONAL	3,831	1,880	1,951	587	39	54	16	2,587	0	548
Full-Time	1,889	989	900	213	18	26	4	1,157	0	471
Part-Time	1,942	891	1,051	374	21	28	12	1,430	0	77

MSU FACTBOOK QUICK GLANCE

TOTAL ENROLLMENT BY COLLEGE FALL 2007

College	Black (non-Hispanic)	American Indian	Asian/ PI	Hispanic	Total Minority	White (non-Hispanic)	International	Unknown	Total
Agriculture and Life Sciences	157	4	11	9	181	1,150	96	4	1,431
Architecture, Art and Design	103	3	11	12	129	573	13	0	715
Arts and Sciences	797	26	54	57	934	2,829	120	33	3,916
Business and Industry	409	16	42	17	484	2,068	74	7	2,633
Education	1,080	19	17	19	1,135	2,215	19	6	3,375
Engineering	252	5	54	28	339	1,925	269	4	2,537
Forest Resources	12	0	3	6	21	301	26	1	349
Veterinary Medicine	8	1	4	7	20	297	14	0	331
*Other	533	9	19	20	581	1,133	30	8	1,752
Total	3,351	83	215	175	3,824	12,491	661	63	17,039

*Includes Undeclared, Unclassified, Continuing Education and Provost Office

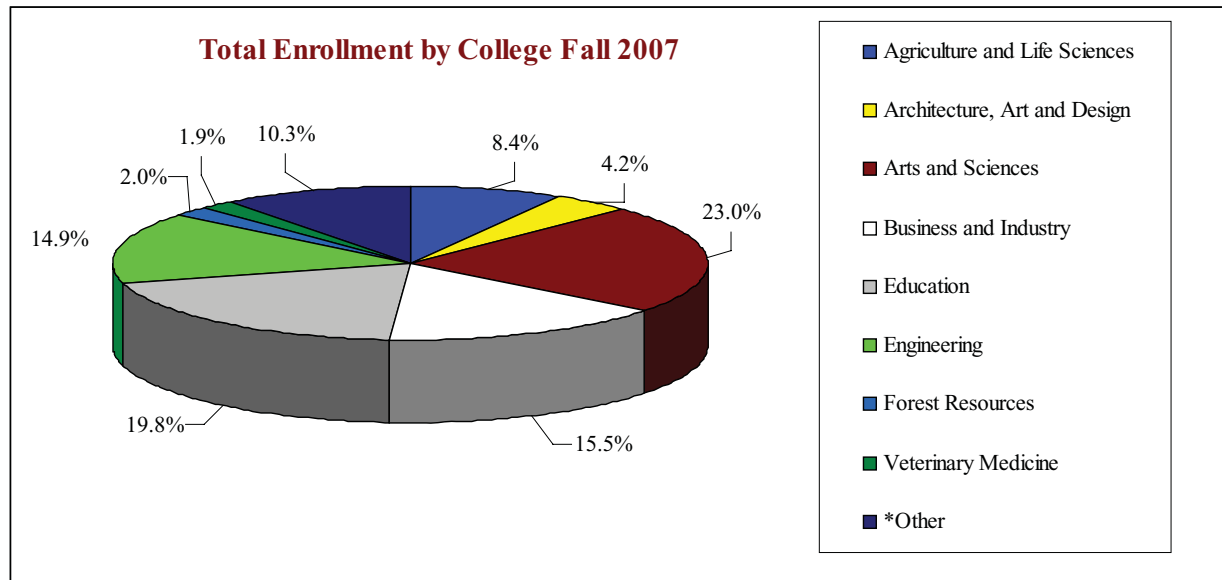

MSU FACTBOOK QUICK GLANCE

UNDERGRADUATE ENROLLMENT BY COLLEGE

College	Black (non-Hispanic)	American Indian	Asian/ PI	Hispanic	Total Minority	White (non-Hispanic)	International	Unknown	Total
Agriculture and Life Sciences	136	4	6	6	152	970	4	4	1,130
Architecture, Art and Design	102	3	10	12	127	561	6	0	694
Arts and Sciences	739	19	45	46	849	2,238	31	33	3,151
Business and Industry	379	14	35	14	442	1,756	28	7	2,233
Education	717	15	14	15	761	1,651	6	6	2,424
Engineering	215	5	37	24	281	1,687	19	4	1,991
Forest Resources	11	0	2	3	16	205	3	1	225
Veterinary Medicine	0	0	0	0	0	0	0	0	0
*Other	465	7	12	16	500	836	16	8	1,360
Total	2,764	67	161	136	3,128	9,904	113	63	13,208

*Includes Undeclared, Continuing Education and Provost Office

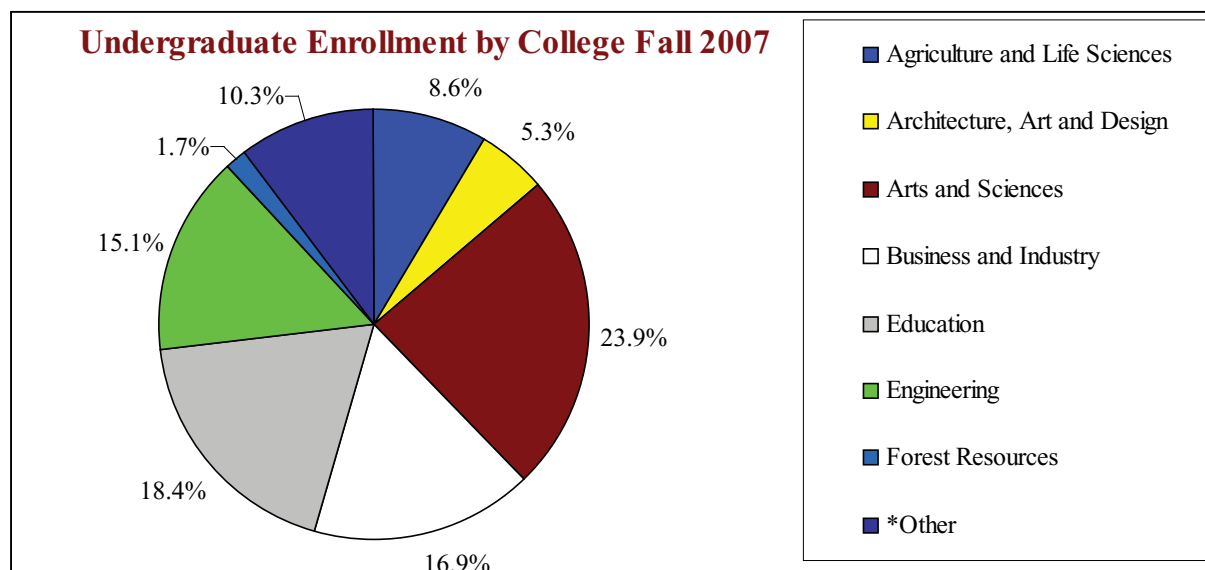

MSU FACTBOOK QUICK GLANCE

GRADUATE ENROLLMENT FALL 2007

College	Black (non-Hispanic)	American Indian	Asian/ PI	Hispanic	Total Minority	White (non-Hispanic)	International	Total
Agriculture and Life Sciences	21	0	5	3	29	180	92	301
Architecture, Art and Design	1	0	1	0	2	12	7	21
Arts and Sciences	58	7	9	11	85	591	89	765
Business and Industry	30	2	7	3	42	312	46	400
Education	363	4	3	4	374	564	13	951
Engineering	37	0	17	4	58	238	250	546
Forest Resources	1	0	1	3	5	96	23	124
Veterinary Medicine	8	1	4	7	20	297	14	331
*Other	68	2	7	4	81	297	14	392
Total	587	16	54	39	696	2,587	548	3,831

*Includes Unclassified, Continuing Education and Provost Office

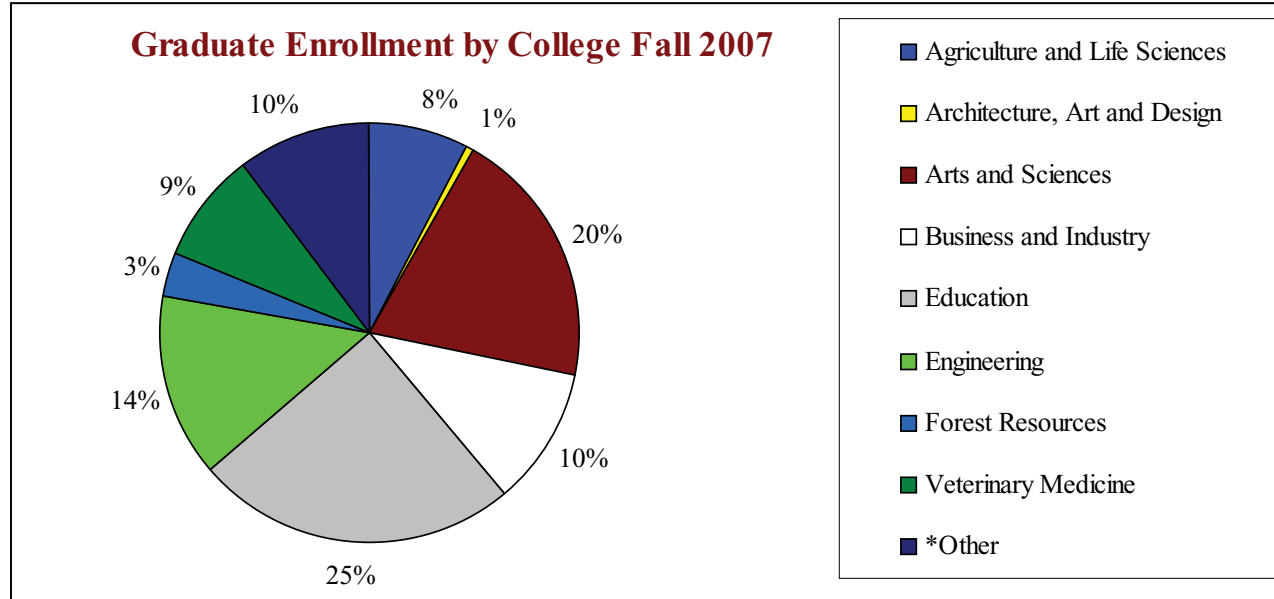

MSU FACTBOOK QUICK GLANCE

FULL-TIME EQUIVALENT/STUDENT CREDIT HOURS

College	Total SCH	College	Total FTE
Agriculture and Life Sciences	14,567	Agriculture and Life Sciences	1,260.8
Architecture, Art and Design	7,602	Architecture, Art and Design	644.4
Arts and Sciences	88,593	Arts and Sciences	3,276.9
Business and Industry	27,391	Business and Industry	2,326.6
Education	28,735	Education	2,698.7
Engineering	17,468	Engineering	2,252.1
Forest Resources	2,229	Forest Resources	304.3
Veterinary Medicine	5,322	Veterinary Medicine	431.6
*Other	8,090	*Other	1,273.9
Total	199,997	Total	14,469.3

*Includes Undeclared, Unclassified, Continuing Education and Provost Office and Branch

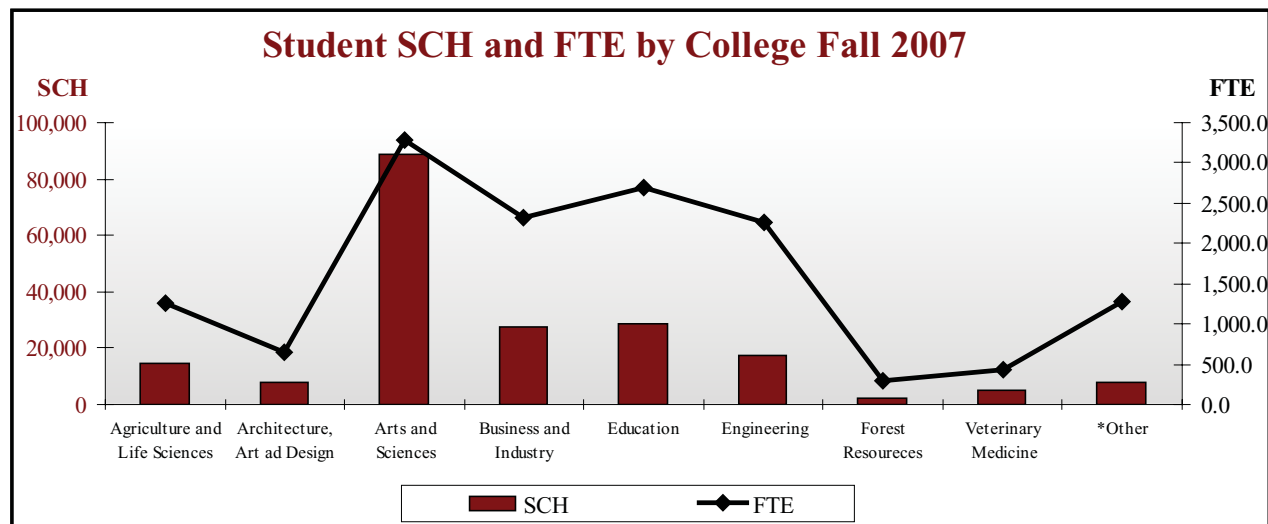

MSU FACTBOOK QUICK GLANCE

ENROLLMENT FALL 1997 AND FALL 2007

Enrollment	1997	2007	Percent Change
White (Non-Hispanic)	12,254	12,491	1.9%
Black (Non-Hispanic)	2,362	3,351	41.9%
Other Minority	1,029	473	-54.0%
Male	8,544	8,834	3.4%
Female	7,101	8,205	15.5%
Resident	12,224	12,297	0.6%
Non-resident	3,421	3,941	15.2%
Undergraduate	12,634	13,208	4.5%
Graduate	3,011	3,831	27.2%
Total Headcount	15,645	17,039	8.9%

Source: IHL Fall Enrollment Fact Book

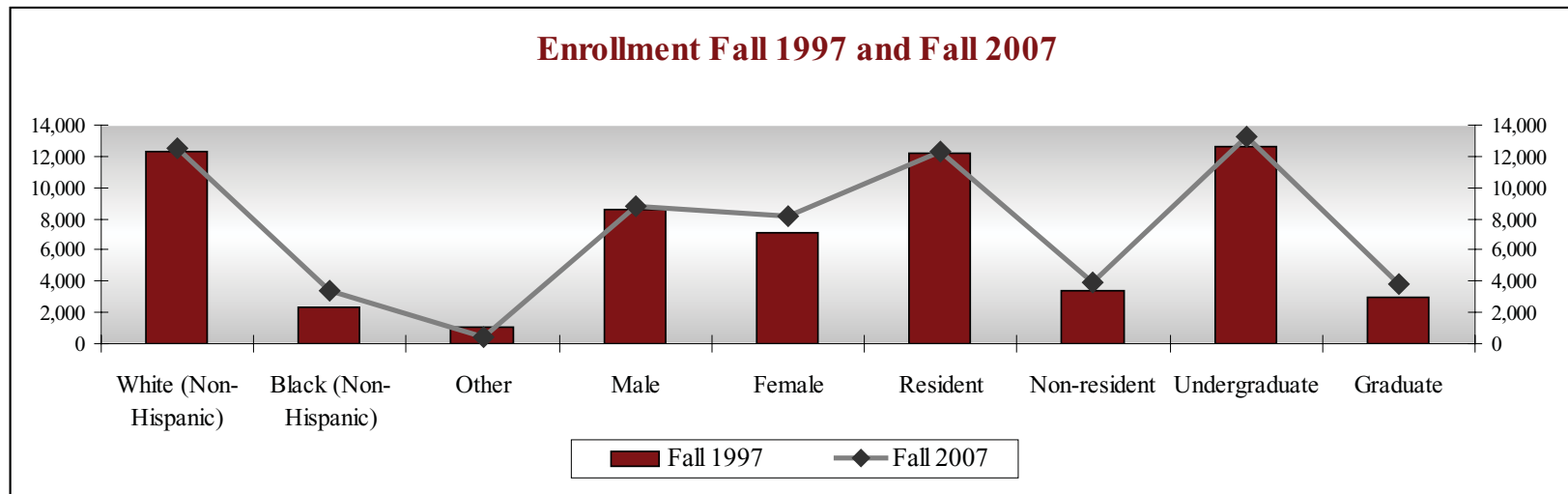

MSU FACTBOOK QUICK GLANCE

STUDENT AND INSTRUCTIONAL FACULTY

Fall 2007

	Black (non-Hispanic)	American Indian	Asian/ PI	Hispanic	White (non-Hispanic)	International	Other/ Missing	Total
Student Enrollment	3,351	83	215	175	12,491	661	63	17,039
Instructional Faculty	45	3	56	15	901	33	0	1,053

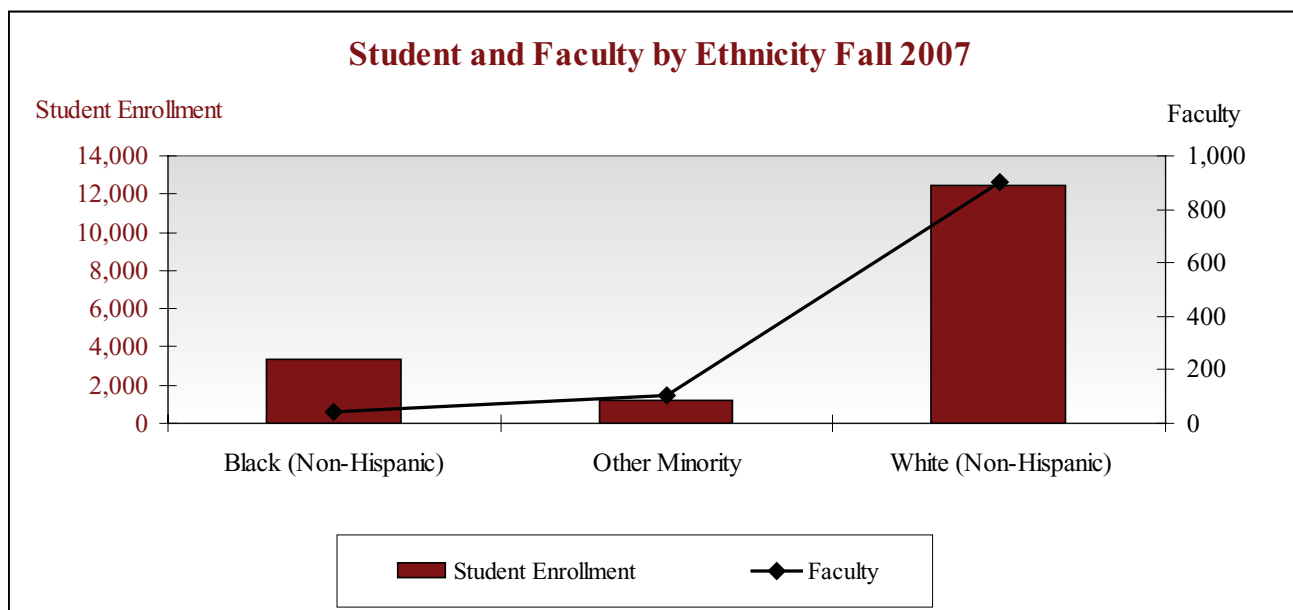

MSU FACTBOOK QUICK GLANCE

FACULTY FALL 2007

Faculty Rank	Female		Male		Total	
	Number	Percent**	Number	Percent**	Number	Percent
Professor*	51	16%	269	84%	320	25%
Associate Professor*	87	33%	173	67%	260	20%
Assistant Professor*	120	34%	232	66%	352	27%
Instructor	77	60%	52	40%	129	10%
Lecturer	137	58%	98	42%	235	18%
Total	472	36%	824	64%	1,296	

*Includes Research, Extension and Clinical Faculty

Faculty Category	Female		Male		Total	
	Number	Percent**	Number	Percent**	Number	Percent
Instructional	403	38%	650	62%	1,053	81%
Research	33	26%	96	74%	129	10%
Extension	20	23%	67	77%	87	7%
Clinical	16	59%	11	41%	27	2%
Total	472	36%	824	64%	1,296	

Faculty Degree Level	Female		Male		Total	
	Number	Percent**	Number	Percent**	Number	Percent
Doctoral	264	28%	668	72%	932	71%
Masters	189	57%	140	43%	329	25%
Other	19	54%	16	46%	35	2%
Total	472	36%	824	64%	1,296	

**Percent of gender per line total

MSU FACTBOOK QUICK GLANCE

EMPLOYEES FALL 2007

	Gender			Ethnicity (U.S. Residents only)					International
	Total	Male	Female	Black (non-Hispanic)	Hispanic	Asian/ PI	American Indian	White (non-Hispanic)	
Total Employees	4,552	2,399	2,153	713	38	190	6	3,551	54
Full-Time	4,212	2,180	2,032	686	37	186	6	3,248	49
Part-Time	340	219	121	27	1	4	0	303	5
Administrative	124	39	85	8	2	0	1	113	0
Full-Time	124	39	85	8	2	0	1	113	0
Part-Time	0	0	0	0	0	0	0	0	0
Faculty	1,296	472	824	53	18	75	3	1,093	54
Full-Time	1,078	359	719	41	18	74	3	893	49
Part-Time	218	113	105	12	0	1	0	200	5
Professional	1,591	824	767	175	15	104	2	1,295	0
Full-Time	1,543	785	758	174	14	101	2	1,252	0
Part-Time	48	39	9	1	1	3	0	43	0
Technical	274	143	131	36	0	5	0	233	0
Full-Time	263	137	126	36	0	5	0	222	0
Part-Time	11	6	5	0	0	0	0	11	0
Clerical	691	671	20	113	2	5	0	571	0
Full-Time	646	626	20	109	2	5	0	530	0
Part-Time	45	45	0	4	0	0	0	41	0
Skilled Crafts	135	6	129	22	0	0	0	113	0
Full-Time	135	6	129	22	0	0	0	113	0
Part-Time	0	0	0	0	0	0	0	0	0
Maintenance	441	244	197	306	1	1	0	133	0
Full-Time	423	228	195	296	1	1	0	125	0
Part-Time	18	16	2	10	0	0	0	8	0

ORGANIZATION CHARTS



DID YOU KNOW?

An Operation Iraqi Freedom veteran who received a Purple Heart and Combat Action Ribbon for Middle East service is MSU's 16th Truman Scholar.

ORGANIZATION CHARTS

ORGANIZATION CHARTS	21-30
BOARD OF TRUSTEES -INSTITUTIONS OF HIGHER LEARNING	21
PRESIDENT	22
PROVOST AND VICE PRESIDENT FOR ACADEMIC AFFAIRS	23
VICE PRESIDENT FOR FINANCE AND ADMINISTRATION	24
VICE PRESIDENT FOR AGRICULTURE, FORESTRY AND VETERINARY MEDICINE	25
ATHLETICS DIRECTOR	26
VICE PRESIDENT FOR DEVELOPMENT AND ALUMNI	27
VICE PRESIDENT FOR RESEARCH AND ECONOMIC DEVELOPMENT	28
VICE PRESIDENT FOR STUDENT AFFAIRS	29

UNIVERSITY ORGANIZATION

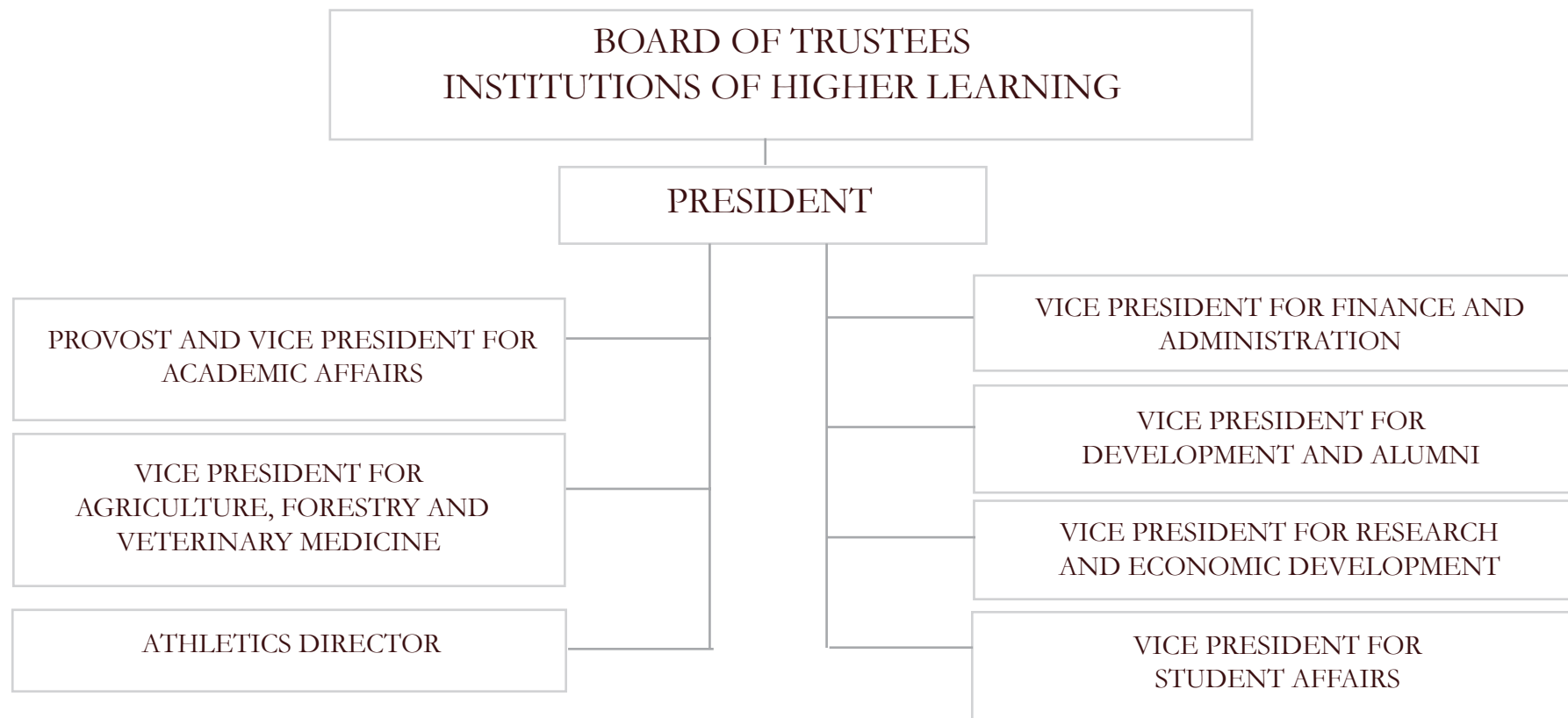

OFFICE OF THE PRESIDENT

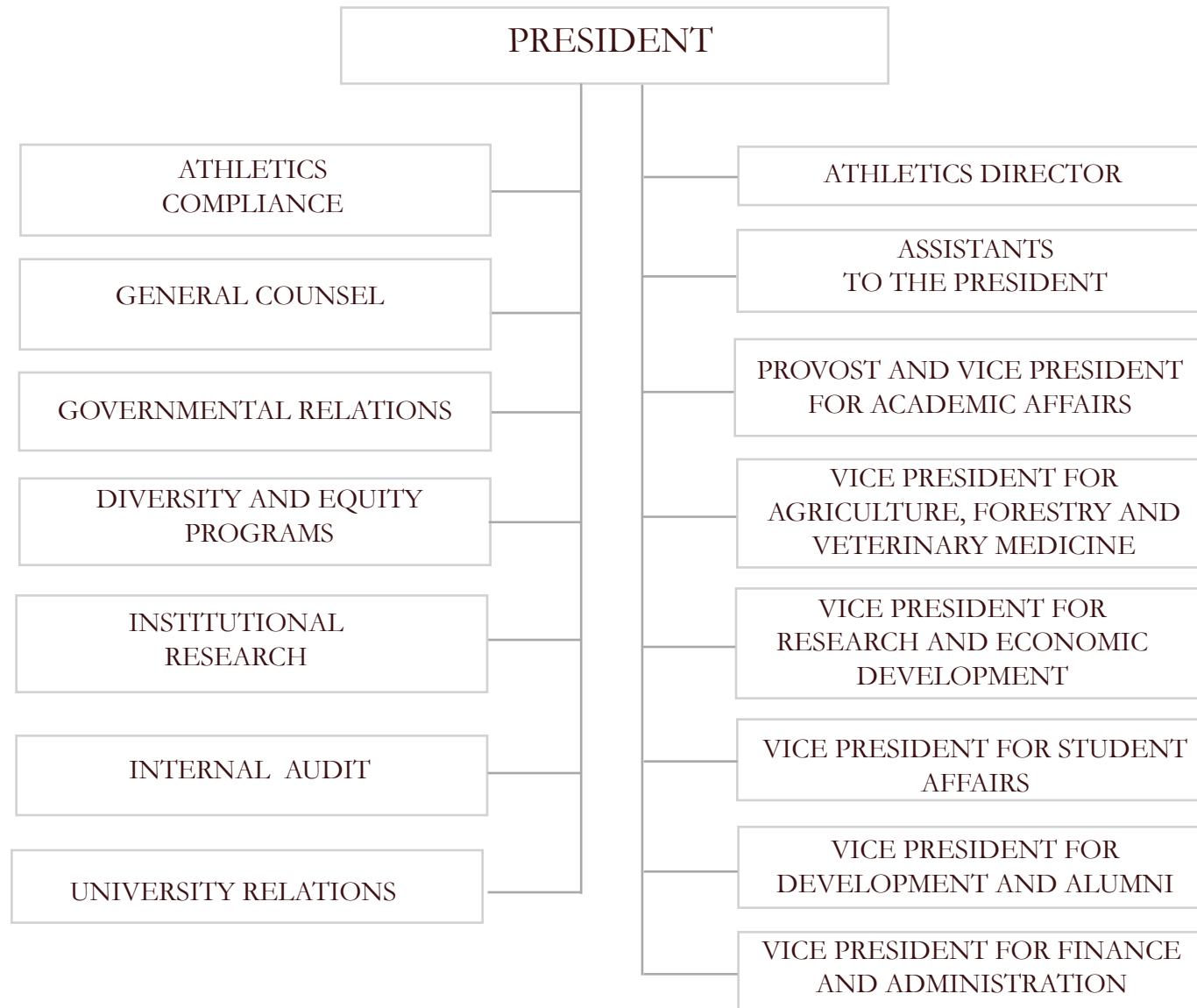

DIVISION OF ACADEMIC AFFAIRS

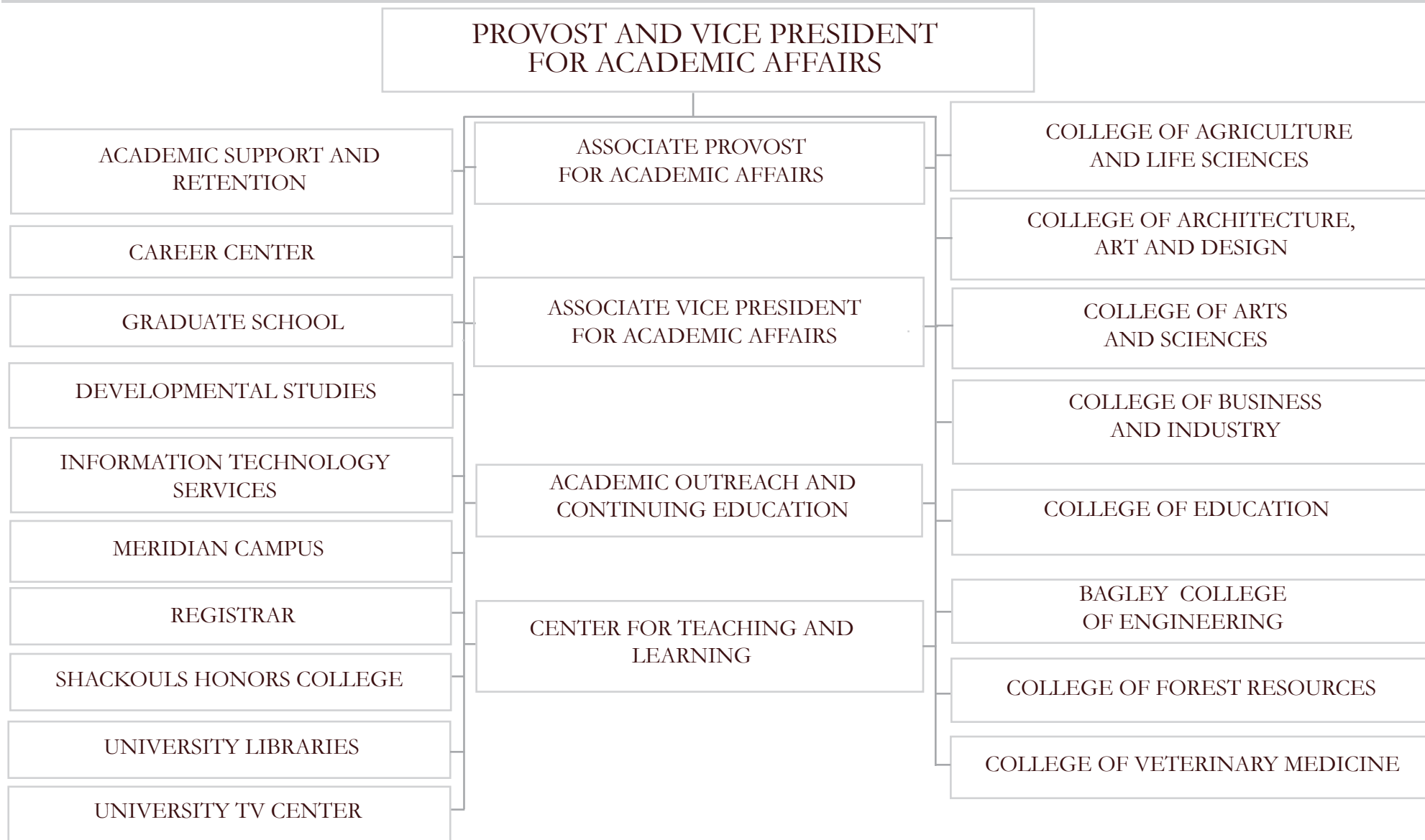

DIVISION OF FINANCE AND ADMINISTRATION

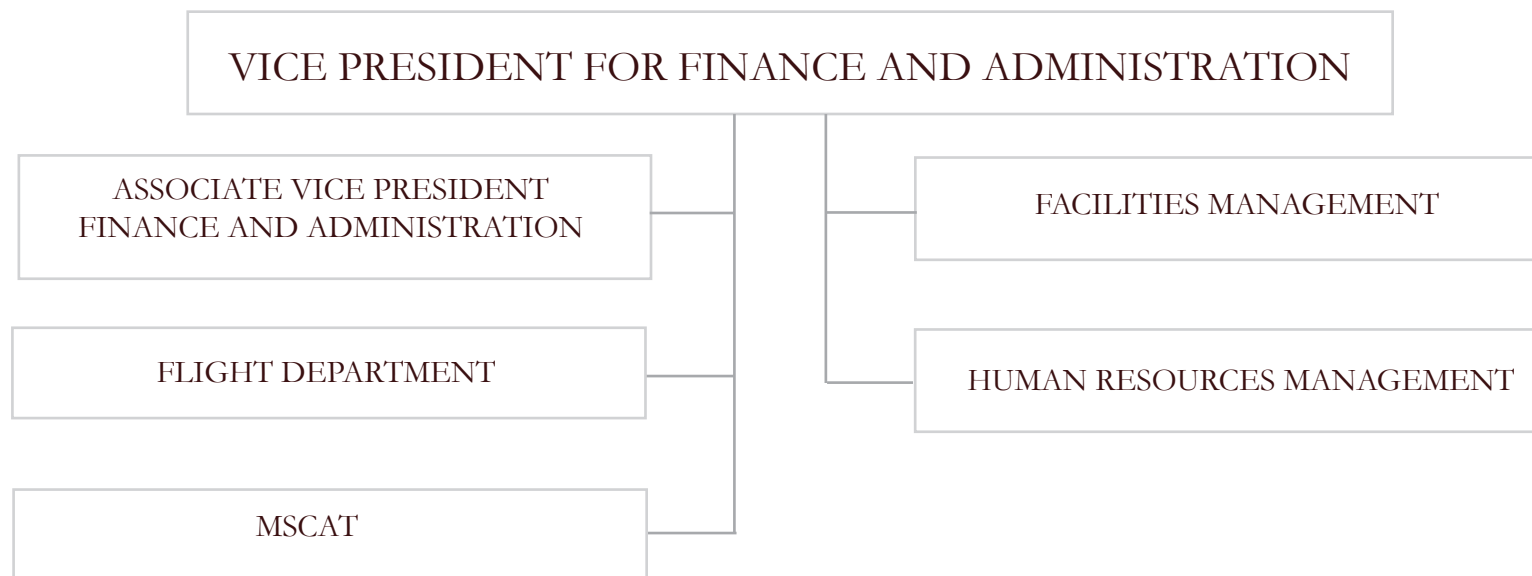

DIVISION OF AGRICULTURE, FORESTRY AND VETERINARY MEDICINE

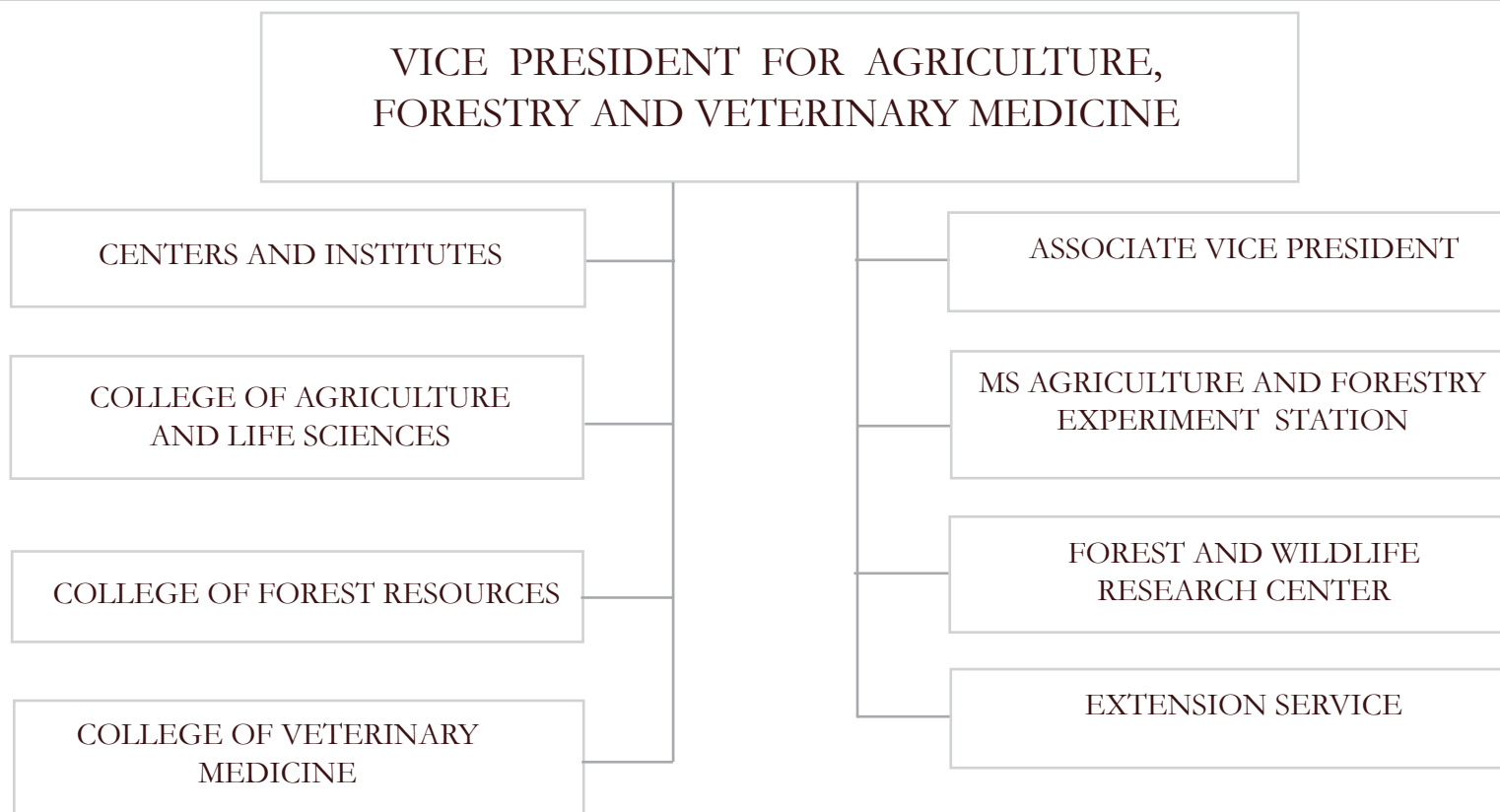

DIVISION OF ATHLETICS

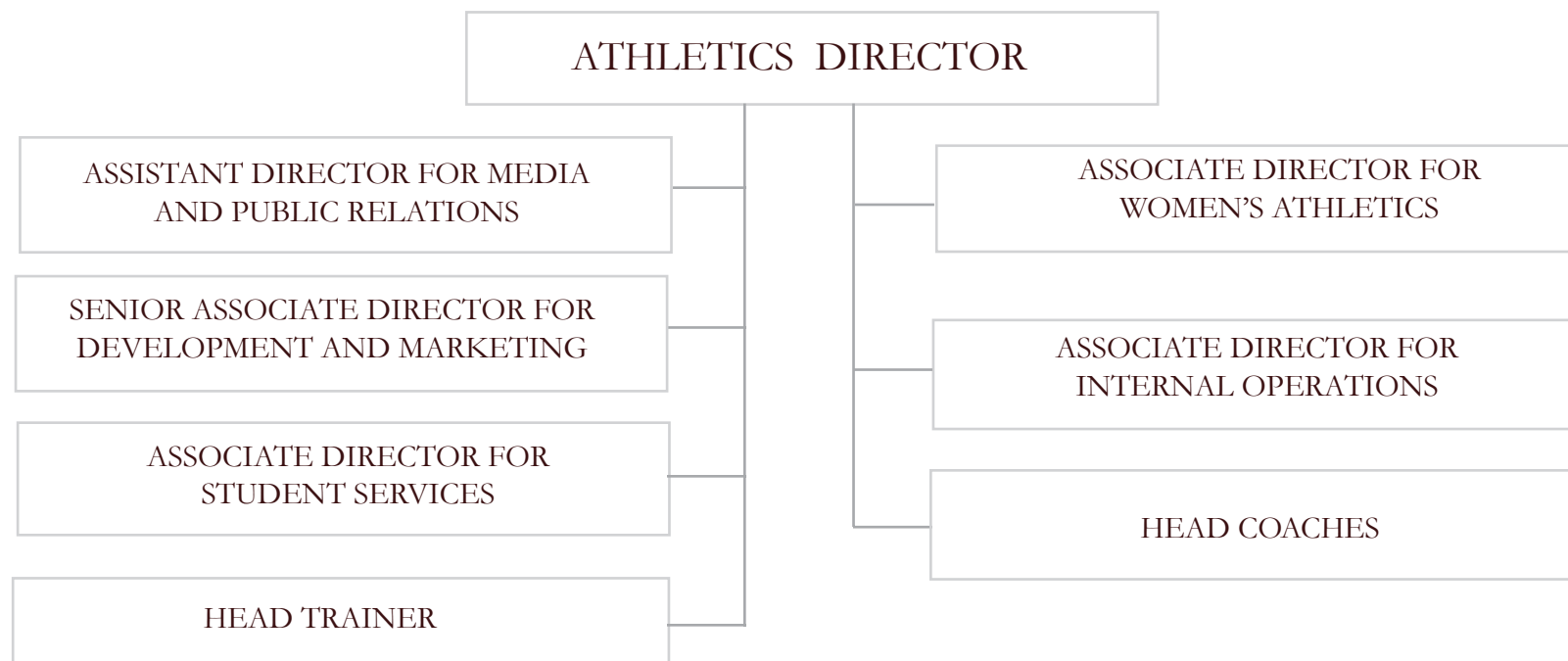

DIVISION OF DEVELOPMENT AND ALUMNI

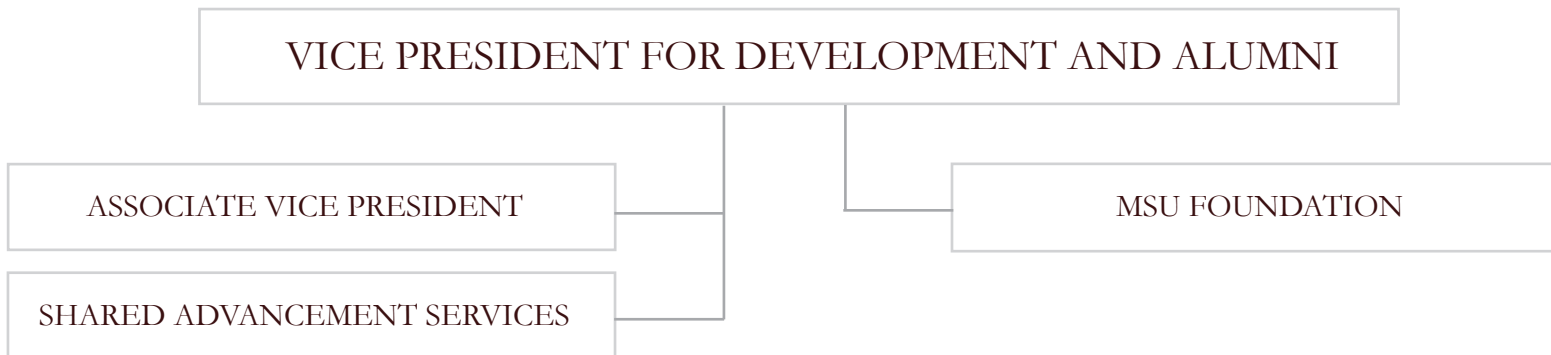

DIVISION OF RESEARCH

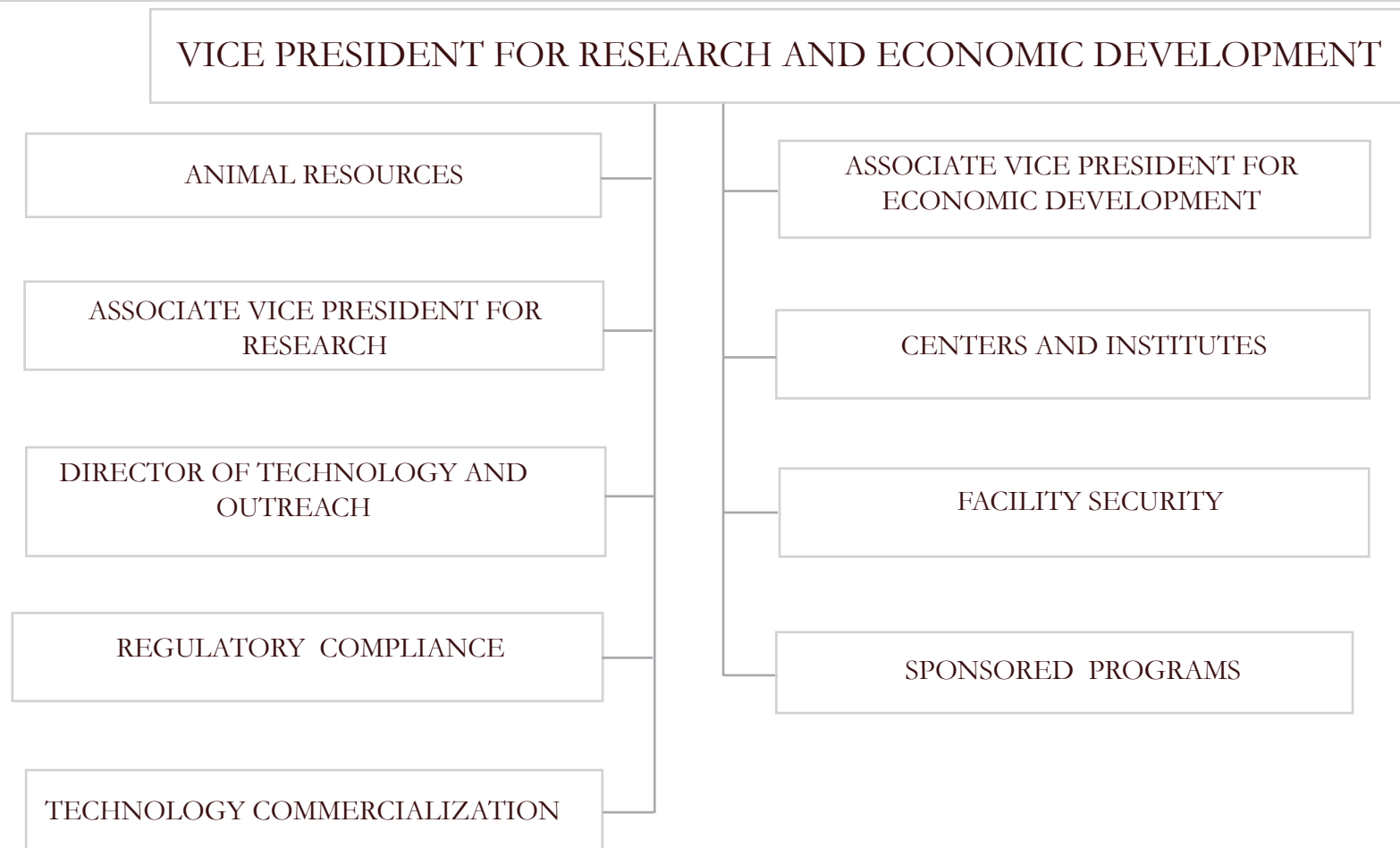

DIVISION OF STUDENT AFFAIRS

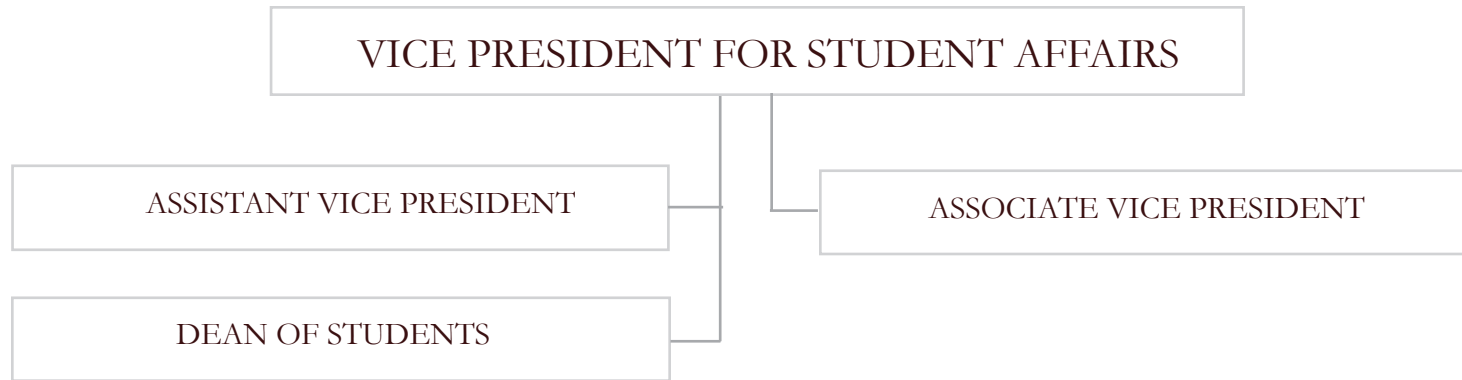

ENROLLMENT



DID YOU KNOW?

MSU placed 77 student-athletes on the Southeastern Conference Spring Academic Honor Roll.

ENROLLMENT

ENROLLMENT	31-50
FULL-TIME/PART-TIME BY LEVEL	31
UNDERGRADUATE BY ETHNICITY	32
GRADUATE BY ETHNICITY	33
GENDER AND LEVEL ALL CAMPUSES	34
FALL 2003-FALL 2007 BY COLLEGE	35
SPRING 2004-SPRING 2008 BY COLLEGE	36
FALL 2003-FALL 2007 BY ETHNICITY	37
AGE DISTRIBUTION BY CAMPUS	38
UNDERGRADUATE FALL 2003-FALL 2007 BY GENDER	39
GRADUATE FALL 2003-FALL 2007 BY GENDER	40
STUDENT CREDIT HOURS FALL 1998-FALL 2007	41
STUDENT CREDIT HOURS FALL 2007	42
STUDENT CREDIT HOURS SPRING 2008	43
STUDENT CREDIT HOURS FALL 2003-FALL 2007	44
INTERNATIONAL STUDENTS FALL 2003-FALL 2007	45
MISSISSIPPI HIGHER EDUCATION FALL 2007	46
MISSISSIPPI HIGHER EDUCATION FTE	47
FALL FULL-TIME EQUIVALENT BY COLLEGE	48
SPRING FULL-TIME EQUIVALENT BY COLLEGE	49

ENROLLMENT BY LEVEL

FULL-TIME/PART-TIME FALL 2003 - FALL 2007

	Fall 2003			Fall 2004			Fall 2005			Fall 2006			Fall 2007		
Main Campus	Female	Male	Total	Female	Male	Total	Female	Male	Total	Female	Male	Total	Female	Male	Total
Undergraduate	5,662	6,646	12,308	5,482	6,508	11,990	5,443	6,201	11,644	5,436	6,261	11,697	5,833	6,827	12,660
Full-Time	4,977	5,888	10,865	4,859	5,774	10,633	4,959	5,756	10,715	5,012	5,812	10,824	5,219	6,170	11,389
Part-Time	685	758	1,443	623	734	1,357	484	445	929	424	449	873	614	657	1,271
Graduate	1,419	1,469	2,888	1,428	1,468	2,896	1,241	1,253	2,494	1,180	1,281	2,461	1,574	1,723	3,297
Full-Time	612	820	1,432	627	802	1,429	608	801	1,409	613	859	1,472	669	895	1,564
Part-Time	807	649	1,456	801	666	1,467	633	452	1,085	567	422	989	905	828	1,733
Professional	143	77	220	149	82	231	167	90	257	175	89	264	198	83	281
Full-Time	140	76	216	143	80	223	167	89	256	174	88	262	198	83	281
Part-Time	3	1	4	6	2	8	0	1	1	1	1	2	0	0	0
Total Main Campus	7,224	8,192	15,416	7,059	8,058	15,117	6,851	7,544	14,395	6,791	7,631	14,422	7,605	8,633	16,238
Branch Campuses															
Undergraduate	426	105	531	395	110	505	556	355	911	579	354	933	421	127	548
Full-Time	276	62	338	277	74	351	299	84	383	292	93	385	279	85	364
Part-Time	150	43	193	118	36	154	257	271	528	287	261	548	142	42	184
Graduate	123	103	226	208	104	312	404	391	795	435	416	851	179	74	253
Full-Time	31	18	49	67	20	87	36	26	62	37	22	59	33	11	44
Part-Time	92	85	177	141	84	225	368	365	733	398	394	792	146	63	209
Total Branch Campuses	549	208	757	603	214	817	960	746	1,706	1,014	770	1,784	600	201	801
TOTAL UNIVERSITY	7,773	8,400	16,173	7,662	8,272	15,934	7,811	8,290	16,101	7,805	8,401	16,206	8,205	8,834	17,039

ENROLLMENT BY COLLEGE

UNDERGRADUATE FALL 2007

College	Black (non-Hispanic)	American Indian	Asian/ PI	Hispanic	Total Minority	White (non-Hispanic)	International	Unknown	Total
Agriculture and Life Sciences	136	4	6	6	152	970	4	4	1,130
Architecture, Art and Design	102	3	10	12	127	561	6	0	694
Arts and Sciences	739	19	45	46	849	2,238	31	33	3,151
Business and Industry	379	14	35	14	442	1,756	28	7	2,233
Education	717	15	14	15	761	1,651	6	6	2,424
Engineering	215	5	37	24	281	1,687	19	4	1,991
Forest Resources	11	0	2	3	16	205	3	1	225
*Other	465	7	12	16	500	836	16	8	1,360
Total	2,764	67	161	136	3,128	9,904	113	63	13,208

*Includes Undeclared, Continuing Education and Provost Office

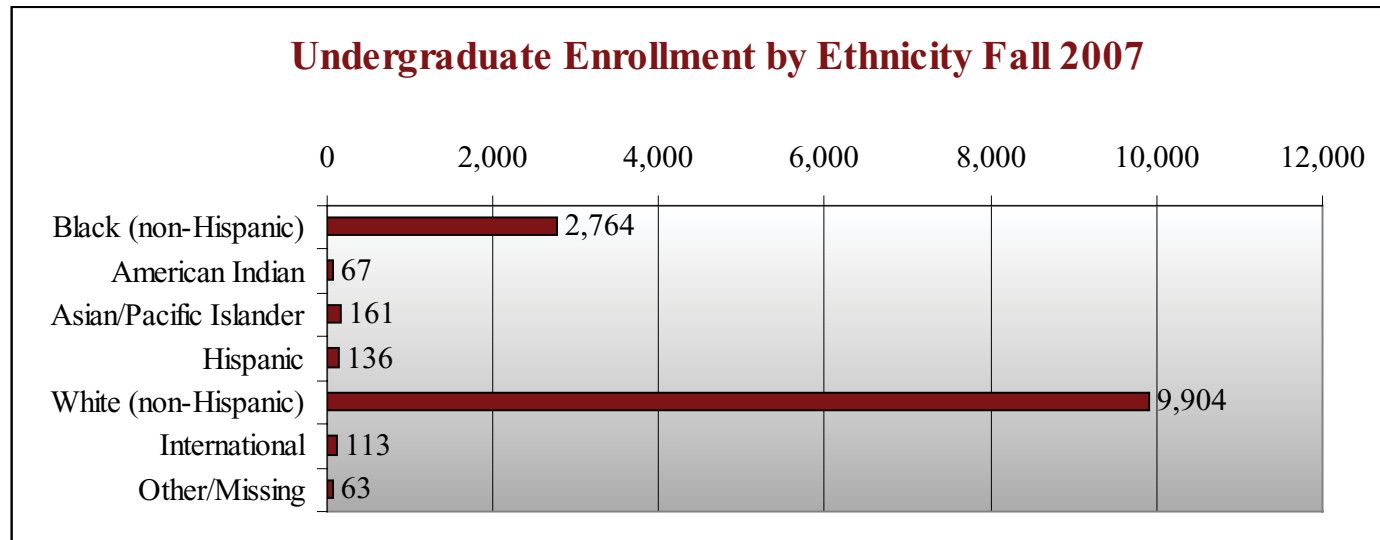

ENROLLMENT BY COLLEGE

GRADUATE FALL 2007

College	Black (non-Hispanic)	American Indian	Asian/ PI	Hispanic	Total Minority	White (non-Hispanic)	International	Total
Agriculture and Life Sciences	21	0	5	3	29	180	92	301
Architecture, Art and Design	1	0	1	0	2	12	7	21
Arts and Sciences	58	7	9	11	85	591	89	765
Business and Industry	30	2	7	3	42	312	46	400
Education	363	4	3	4	374	564	13	951
Engineering	37	0	17	4	58	238	250	546
Forest Resources	1	0	1	3	5	96	23	124
Veterinary Medicine	8	1	4	7	20	297	14	331
Unclassified	68	2	7	4	81	297	14	392
Total	587	16	54	39	696	2,587	548	3,831

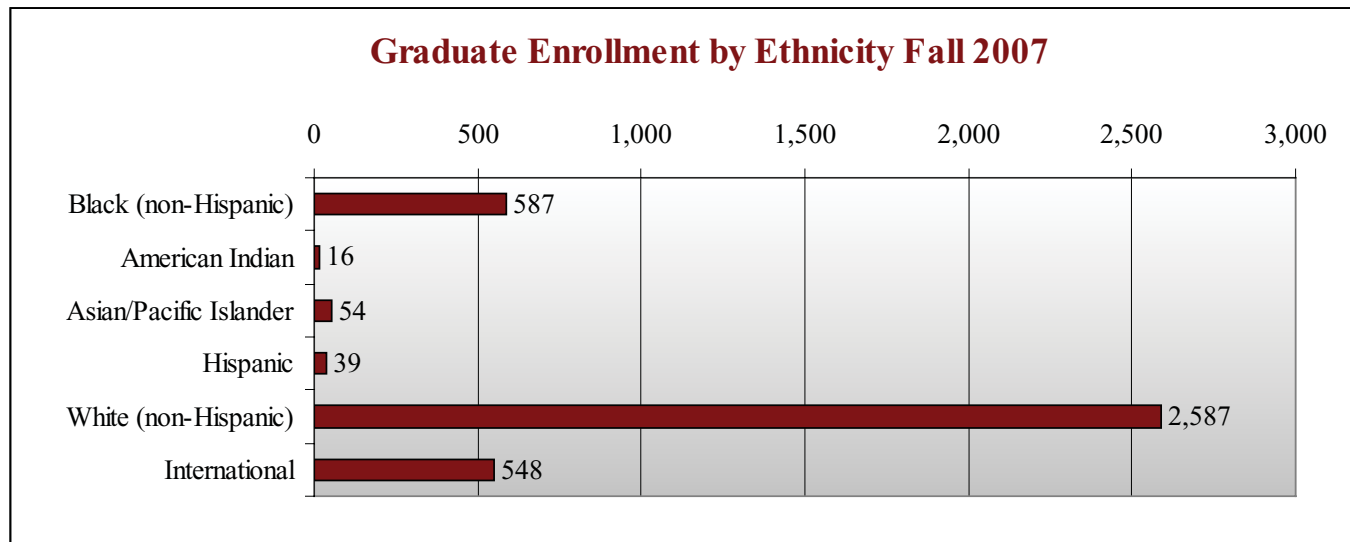

ENROLLMENT ALL CAMPUSES

GENDER AND LEVEL FALL 2007

	Undergraduate				Graduate				Professional			
	Full-Time		Part-Time		Full-Time		Part-Time		Full-Time		Part-Time	
Main Campus	Female	Male	Female	Male	Female	Male	Female	Male	Female	Male	Female	Male
Agriculture and Life Sciences	516	527	50	37	77	106	62	56	0	0	0	0
Architecture, Art and Design	382	273	17	22	9	7	2	3	0	0	0	0
Arts and Sciences	1,617	1,004	235	226	170	182	202	211	0	0	0	0
Business and Industry	720	1,238	67	85	75	111	66	135	0	0	0	0
Education	1,190	789	126	53	200	101	381	140	0	0	0	0
Engineering	293	1,523	23	152	79	297	24	116	0	0	0	0
Forest Resources	34	177	1	13	28	63	12	21	0	0	0	0
SND/Grad Unclassified	7	3	15	21	14	15	143	139	0	0	0	0
Veterinary Medicine	0	0	0	0	17	13	13	7	198	83	0	0
Continuing Education	1	0	20	2	0	0	0	0	0	0	0	0
Academic Affairs	459	636	60	46	0	0	0	0	0	0	0	0
Total Main Campus	5,219	6,170	614	657	669	895	905	828	198	83	0	0
Branches												
Meridian	279	85	142	42	33	11	134	36	0	0	0	0
Vicksburg	0	0	0	0	0	0	12	27	0	0	0	0
Total Branches	279	85	142	42	33	11	146	63	0	0	0	0
TOTAL UNIVERSITY	5,498	6,255	756	699	702	906	1,051	891	198	83	0	0

ENROLLMENT BY COLLEGE

FALL 2003 - FALL 2007

College	Fall 2003			Fall 2007			PERCENT CHANGE**		
	Under-Graduate	Graduate	Total	Under-Graduate	Graduate	Total	Under-Graduate	Graduate	Total
Agriculture and Life Sciences	1,244	234	1,478	1,130	301	1,431	-9.2%	28.6%	-3.2%
Architecture, Art and Design	243	13	256	694	21	715	185.6%	61.5%	179.3%
Arts and Sciences	3,297	792	4,089	3,151	765	3,916	-4.4%	-3.4%	-4.2%
Business and Industry	2,369	251	2,620	2,233	400	2,633	-5.7%	59.4%	0.5%
Education	2,040	852	2,892	2,424	951	3,375	18.8%	11.6%	16.7%
Engineering	1,962	542	2,504	1,991	546	2,537	1.5%	0.7%	1.3%
Forest Resources	273	113	386	225	124	349	-17.6%	9.7%	-9.6%
Veterinary Medicine	0	254	254	0	331	331	-	30.3%	30.3%
*Other	1,411	283	1,694	1,360	392	1,752	-3.6%	38.5%	3.4%
Total	12,839	3,334	16,173	13,208	3,831	17,039	2.9%	14.9%	5.4%

*Includes Undeclared, Unclassified, Continuing Education and Provost Office

**Percentage varies widely due to departmental changes made during this time period.

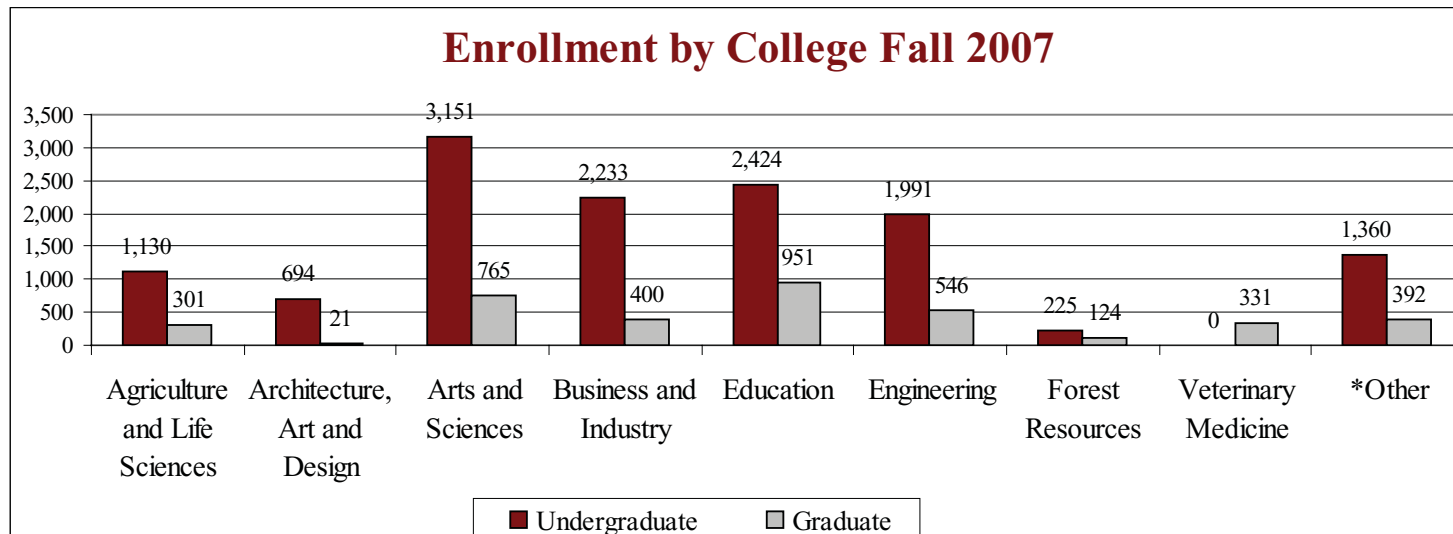

ENROLLMENT BY COLLEGE

SPRING 2004 - SPRING 2008

College	Spring 2004			Spring 2008			PERCENT CHANGE**		
	Under-Graduate	Graduate	Total	Under-Graduate	Graduate	Total	Under-Graduate	Graduate	Total
Agriculture and Life Sciences	1,213	224	1,437	1,025	283	1,308	-15.5%	26.3%	-9.0%
Architecture, Art and Design	233	9	242	663	19	682	184.5%	111.1%	181.8%
Arts and Sciences	3,110	744	3,854	2,958	712	3,670	-4.9%	-4.3%	-4.8%
Business and Industry	2,165	246	2,411	2,099	388	2,487	-3.0%	57.7%	3.2%
Education	2,058	905	2,963	2,366	894	3,260	15.0%	-1.2%	10.0%
Engineering	1,719	492	2,211	1,794	508	2,302	4.4%	3.3%	4.1%
Forest Resources	256	107	363	205	122	327	-19.9%	14.0%	-9.9%
Veterinary Medicine	0	256	256	0	329	329	-	28.5%	28.5%
*Other	1,091	260	1,351	1,085	310	1,395	-0.5%	19.2%	3.3%
Total	11,845	3,243	15,088	12,195	3,565	15,760	3.0%	9.9%	4.5%

*Includes Undeclared, Unclassified, Continuing Education and Provost Office

**Percentage varies widely due to departmental changes made during this time period.

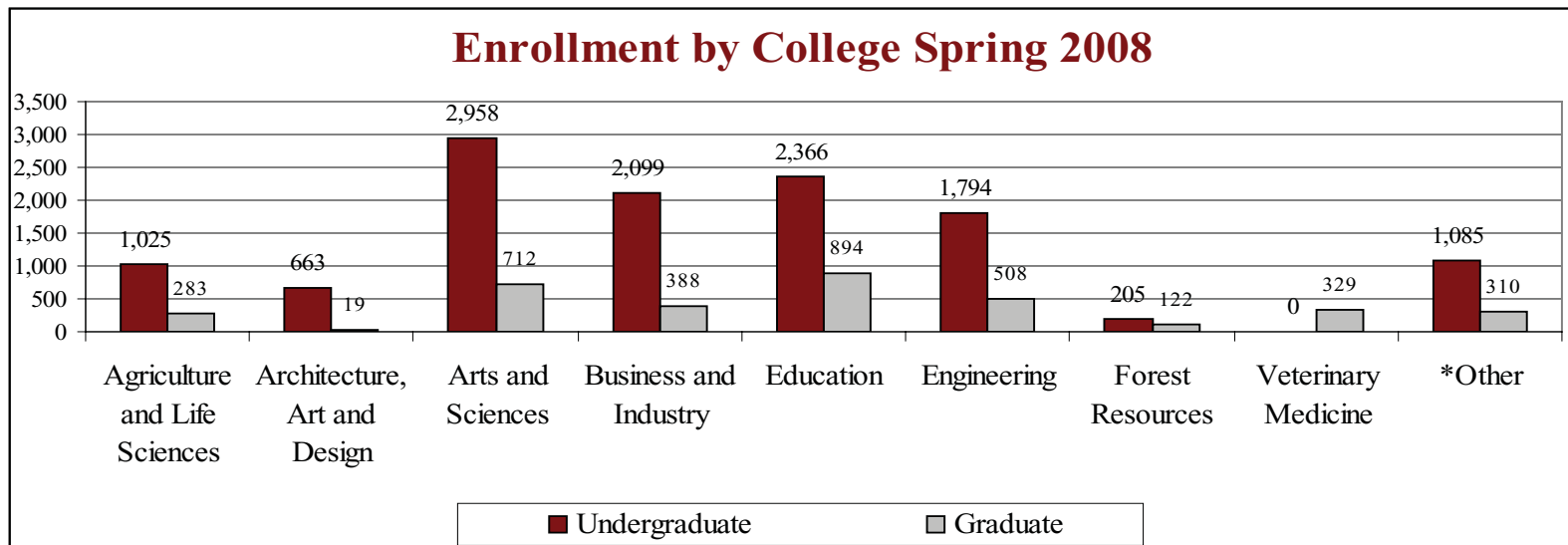

ENROLLMENT *By* *ETHNICITY*

FALL 2003 - FALL 2007

	2003	%	2004	%	2005	%	2006	%	2007	%
UNDERGRADUATE	12,839	79.4%	12,495	78.4%	12,555	78.0%	12,630	77.9%	13,208	77.5%
Black (non-Hispanic)	2,494	19.4%	2,469	19.8%	2,574	20.5%	2,589	20.5%	2,764	20.9%
American Indian	56	0.4%	69	0.6%	44	0.4%	46	0.4%	67	0.5%
Asian/Pacific Islander	143	1.1%	164	1.3%	167	1.3%	168	1.3%	161	1.2%
Hispanic	110	0.9%	106	0.8%	112	0.9%	122	1.0%	136	01.0%
Total Minority	2,803	21.8%	2,808	22.5%	2,897	23.1%	2,925	23.2%	3,128	23.6%
International	138	1.1%	116	0.9%	111	0.9%	120	1.0%	113	0.9%
White (non-Hispanic)	9,898	77.1%	9,571	76.6%	9,547	76.0%	9,585	75.9%	9,904	75.0%
Unknown/Missing	0	0%	0	0%	0	0%	0	0%	63	0.5%
GRADUATE	3,334	20.6%	3,439	21.6%	3,546	22.0%	3,576	22.1%	3,831	22.5%
Black (non-Hispanic)	451	13.5%	501	14.6%	566	16.0%	597	16.7%	587	15.3%
American Indian	11	0.3%	13	0.4%	11	0.3%	11	0.3%	16	0.4%
Asian/Pacific Islander	45	1.3%	44	1.3%	42	1.2%	40	1.1%	54	1.4%
Hispanic	35	1.0%	50	1.5%	50	1.4%	40	1.1%	39	1.0%
Total Minority	542	16.3%	608	17.7%	669	18.9%	688	19.2%	696	18.2%
International	566	17.0%	481	14.0%	463	13.1%	474	13.3%	548	14.3%
White (non-Hispanic)	2,226	66.8%	2,350	68.3%	2,414	68.1%	2,414	67.5%	2,587	67.5%
Unknown/Missing	0	0%	0	0%	0	0%	0	0%	0	0%
TOTAL	16,173		15,934		16,101		16,206		17,039	
Black (non-Hispanic)	2,945	18.2%	2,970	18.6%	3,140	19.5%	3,186	19.7%	3,351	19.7%
American Indian	67	0.4%	82	0.5%	55	0.3%	57	0.4%	83	0.5%
Asian/Pacific Islander	188	1.2%	208	1.3%	209	1.3%	208	1.3%	215	1.3%
Hispanic	145	0.9%	156	1.0%	162	1.0%	162	1.0%	175	1.0%
Total Minority	3,345	20.7%	3,416	21.4%	3,566	22.1%	3,613	22.3%	3,824	22.4%
International	704	4.4%	597	3.7%	574	3.6%	594	3.7%	661	3.9%
White (non-Hispanic)	12,124	75.0%	11,921	74.8%	11,961	74.3%	11,999	74.0%	12,491	73.3%
Unknown/Missing	0	0%	0	0%	0	0%	0	0%	63	0.4%

ENROLLMENT BY CAMPUS

AGE DISTRIBUTION FALL 2007

Institution	Age Group	Freshman	Sophomore	Junior	Senior	Undergraduate	Graduate	Total
MSU - Main	Under 18	31	0	0	0	31	0	31
	18 to 21	2,957	2,097	1,854	836	7,744	37	7,781
	22 to 24	71	169	642	2,320	3,202	843	4,045
	25 to 29	44	46	155	661	906	1100	2,006
	30 to 39	34	38	83	340	495	905	1,400
	40 and older	27	26	45	184	282	693	975
	TOTAL	3,164	2,376	2,779	4,341	12,660	3,578	16,238
MSU - Meridian	Under 18	0	0	0	0	0	0	0
	18 to 21	0	3	47	22	72	0	72
	22 to 24	1	0	39	83	123	26	149
	25 to 29	4	2	39	57	102	62	164
	30 to 39	1	0	48	80	129	62	191
	40 and older	12	1	38	71	122	64	186
	TOTAL	18	6	211	313	548	214	762
MSU - Vicksburg	Under 18	0	0	0	0	0	0	0
	18 to 21	0	0	0	0	0	0	0
	22 to 24	0	0	0	0	0	5	5
	25 to 29	0	0	0	0	0	17	17
	30 to 39	0	0	0	0	0	11	11
	40 and older	0	0	0	0	0	6	6
	TOTAL	0	0	0	0	0	39	39
Total All Campuses		3,182	2,382	2,990	4,654	13,208	3,831	17,039

ENROLLMENT BY GENDER

UNDERGRADUATE FALL 2003 - FALL 2007

College	Fall 2003			Fall 2007			PERCENT CHANGE**		
	Female	Male	Total	Female	Male	Total	Female	Male	Total
Agriculture and Life Sciences	637	606	1,243	566	564	1,130	-11.1%	-6.9%	-9.1%
Architecture, Art and Design	87	156	243	399	295	694	358.6%	89.1%	185.6%
Arts and Sciences	1,910	1,285	3,195	1,907	1,244	3,151	-0.2%	-3.2%	-1.4%
Business and Industry	882	1,344	2,226	858	1,375	2,233	-2.7%	2.3%	0.3%
Education	1,184	627	1,811	1,535	889	2,424	29.6%	41.8%	33.8%
Engineering	352	1,610	1,962	316	1,675	1,991	-10.2%	4.0%	1.5%
Forest Resources	46	227	273	35	190	225	-23.9%	-16.3%	-17.6%
Veterinary Medicine	0	0	0	0	0	0	-	-	-
*Other	990	896	1,886	638	722	1,360	-35.6%	-19.4%	-27.9%
Total	6,088	6,751	12,839	6,254	6,954	13,208	2.7%	3.0%	2.9%

*Includes Undeclared, Continuing Education and Provost Office

**Percentage varies widely due to departmental changes made during this time period.

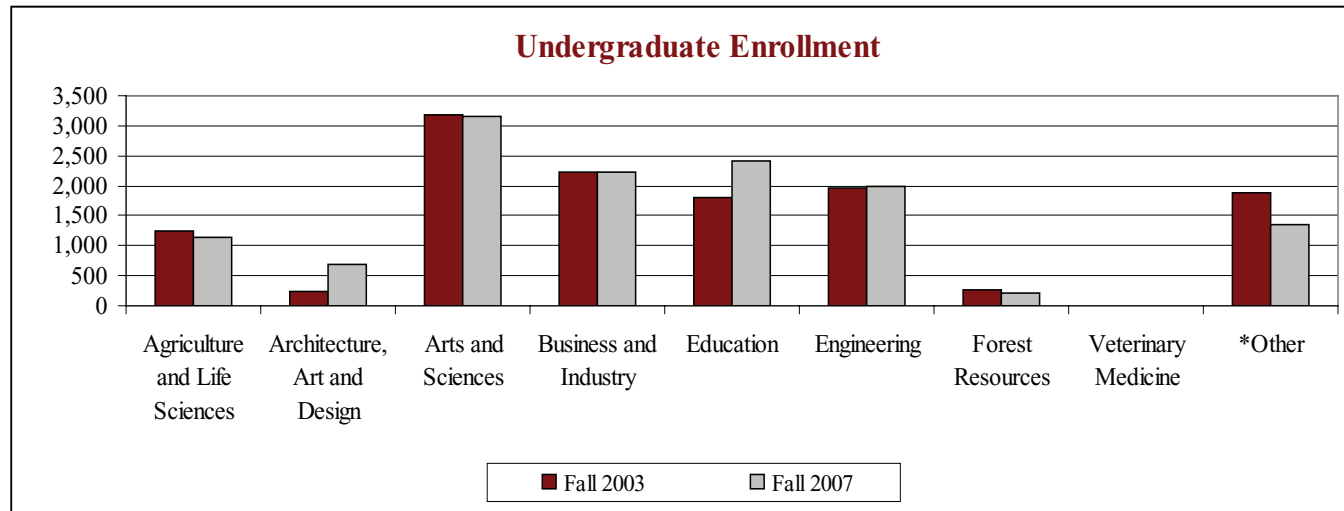

ENROLLMENT BY GENDER

GRADUATE FALL 2003 - FALL 2007

College	Fall 2003			Fall 2007			PERCENT CHANGE*		
	Female	Male	Total	Female	Male	Total	Female	Male	Total
Agriculture and Life Sciences	106	127	233	139	162	301	31.1%	27.6%	29.2%
Architecture, Art and Design	8	5	13	11	10	21	37.5%	100.0%	61.5%
Arts and Sciences	428	363	791	372	393	765	-13.1%	8.3%	-3.3%
Business and Industry	87	159	246	147	253	400	69.0%	59.1%	62.6%
Education	522	226	748	694	257	951	33.0%	13.7%	27.1%
Engineering	100	393	493	109	437	546	9.0%	11.2%	10.8%
Forest Resources	28	85	113	40	84	124	42.9%	-1.2%	9.7%
Veterinary Medicine	157	97	254	228	103	331	45.2%	6.2.0%	30.3%
Unclassified	249	194	443	211	181	392	-15.3%	-6.7%	-11.5%
Total	1,685	1,649	3,334	1,951	1,880	3,831	26.5%	19.6%	23.0%

*Percentage varies widely due to departmental changes made during this time period.

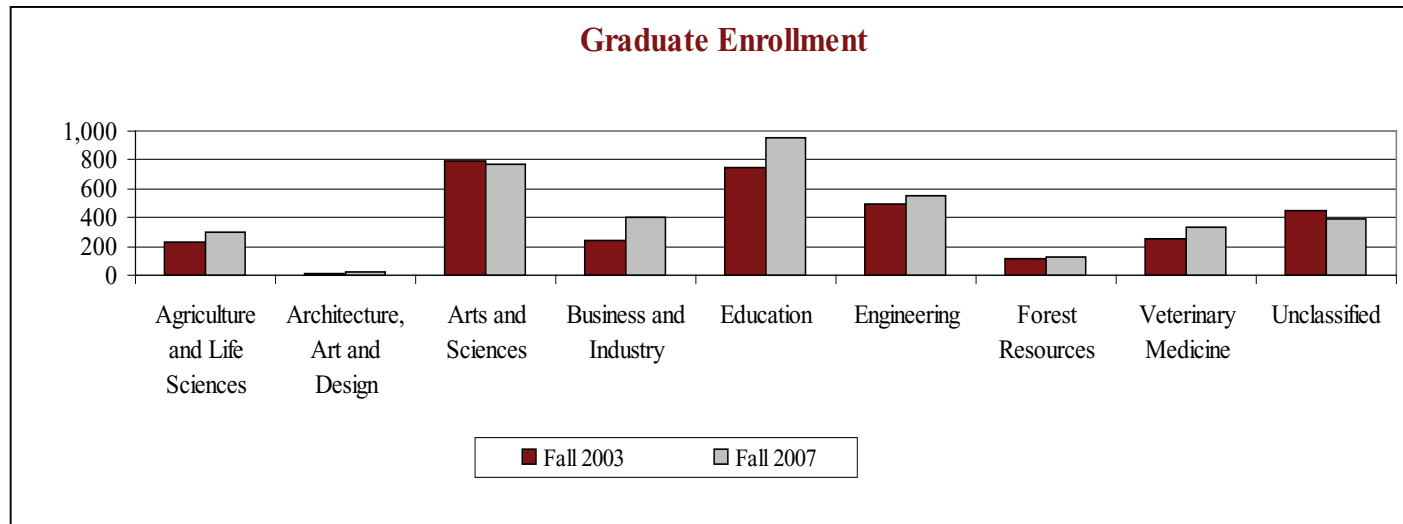

ENROLLMENT STUDENT CREDIT HOURS

FALL 1998 - FALL 2007

	Lower-Division	Upper-Division	Graduate	Total SCH
1998	90,329	75,066	19,746	185,141
1999	91,395	75,413	20,562	187,370
2000	94,357	76,010	19,949	190,316
2001	96,305	81,588	21,316	199,209
2002	91,043	82,735	20,545	194,323
2003	86,750	80,425	21,223	188,398
2004	87,593	78,364	22,172	188,129
2005	87,897	77,528	22,220	187,645
2006	88,913	78,967	22,491	190,371
2007	95,844	80,815	23,338	199,997

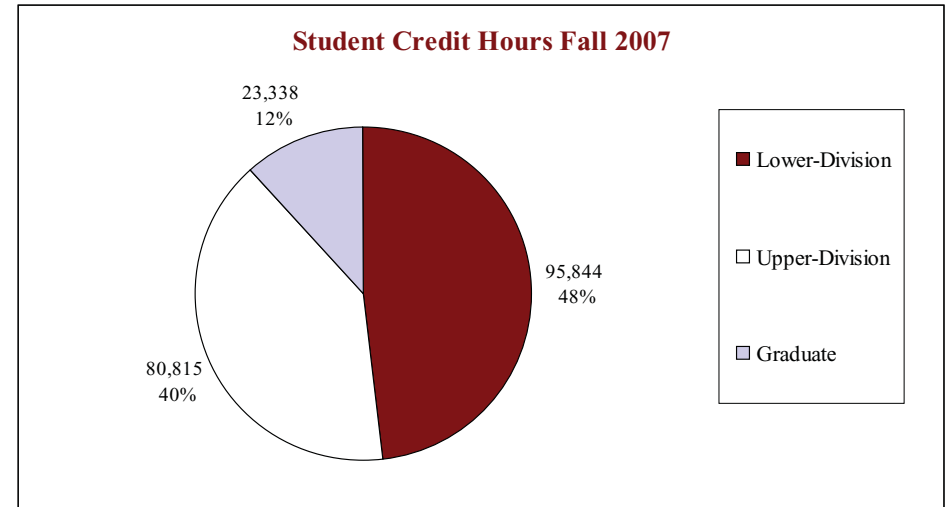
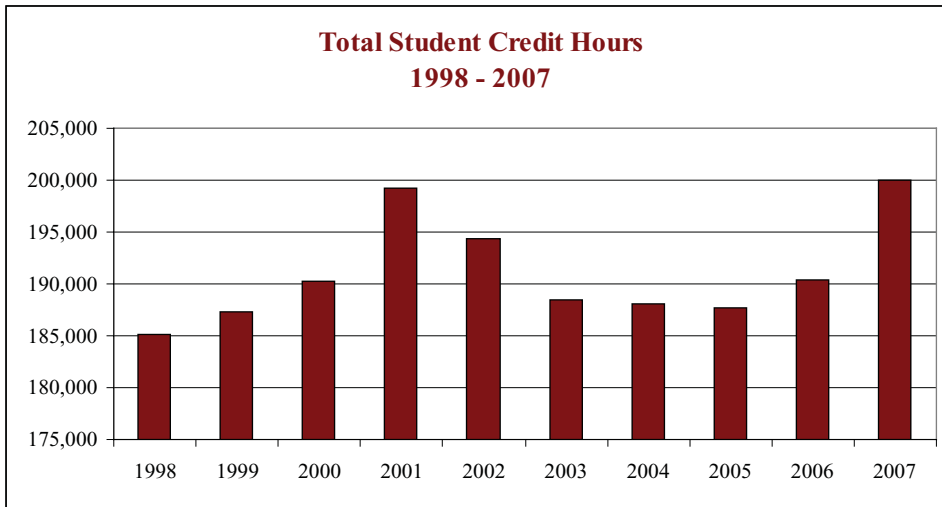

ENROLLMENT MAIN CAMPUS

College	Lower SCH	Upper SCH	Graduate SCH	Total SCH
Agriculture and Life Sciences	4,137	8,186	2,244	14,567
Architecture, Art and Design	3,984	3,456	162	7,602
Arts and Sciences	63,416	18,642	6,535	88,593
Business and Industry	8,389	15,684	3,318	27,391
Education	10,077	13,903	4,755	28,735
Engineering	4,426	9,291	3,751	17,468
Forest Resources	251	1,114	864	2,229
Veterinary Medicine	0	4,967	355	5,322
*Other	1,164	5,572	1,354	8,090
Total	95,844	80,815	23,338	199,997

*Includes Academic Affairs, Meridian Campus and Vicksburg Campus

STUDENT CREDIT HOURS FALL 2007

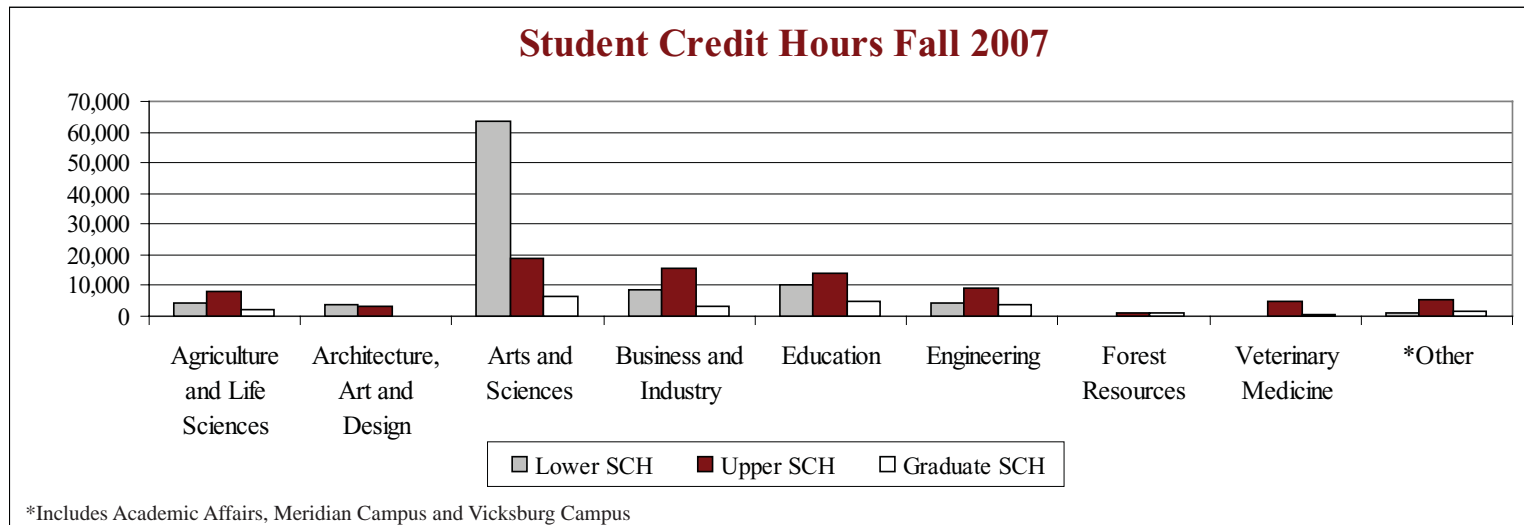

ENROLLMENT BY COLLEGE

College	Lower SCH	Upper SCH	Graduate SCH	Total SCH
Agriculture and Life Sciences	2,905	7,665	2,171	12,741
Architecture, Art and Design	4,435	3,370	175	7,980
Arts and Sciences	53,871	19,619	6,117	79,607
Business and Industry	8,222	15,408	3,054	26,684
Education	8,926	13,846	4,745	27,517
Engineering	3,489	9,216	3,713	16,418
Forest Resources	210	1,292	1,008	2,510
Veterinary Medicine	0	5,161	355	5,516
*Other	532	5,715	1,082	7,329
Total	82,590	81,292	22,420	186,302

*Includes Academic Affairs, Meridian Campus and Vicksburg Campus

STUDENT CREDIT HOURS SPRING 2008

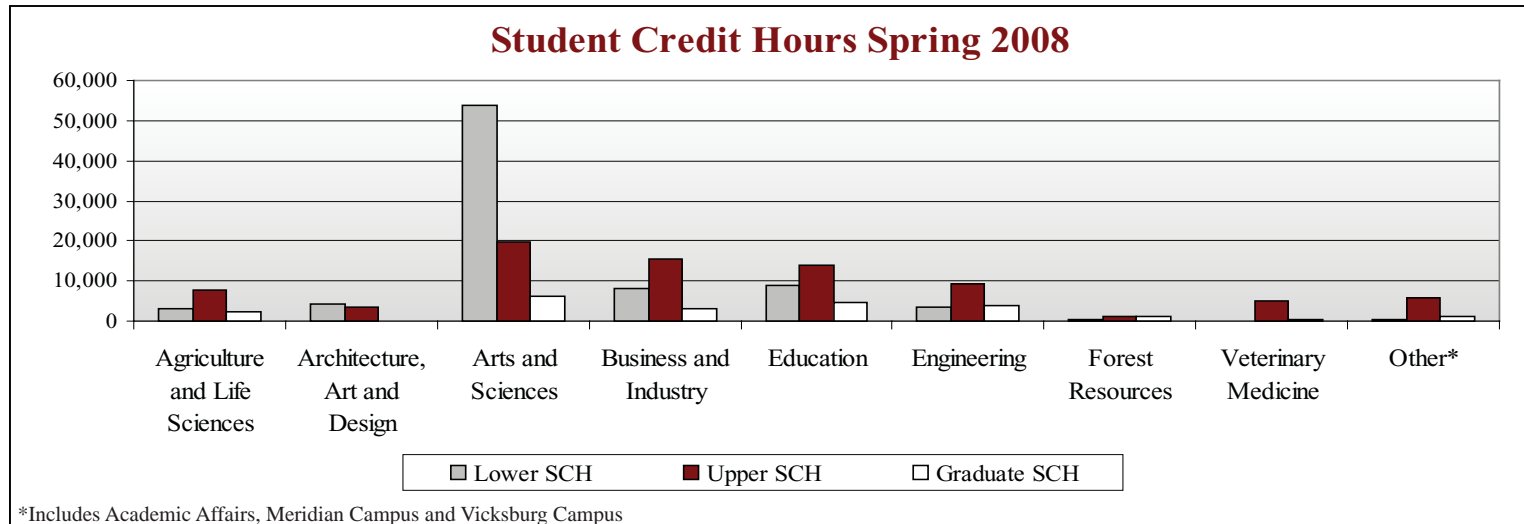

ENROLLMENT STUDENT CREDIT HOURS

FALL 2003 - FALL 2007

Main Campus	Fall 2003	Fall 2004	Fall 2005	Fall 2006	Fall 2007
Agriculture and Life Sciences	14,059	13,903	14,077	13,341	14,567
Architecture, Art and Design	2,959	7,530	6,790	7,086	7,602
Arts and Sciences	87,365	84,750	84,823	85,165	88,593
Business and Industry	27,199	25,274	24,944	26,206	27,391
Education	25,228	26,083	26,891	27,699	28,735
Engineering	18,335	16,490	15,870	16,552	17,468
Forest Resources	2,379	2,412	2,095	2,032	2,229
Veterinary Medicine	3,951	4,181	4,807	4,935	5,322
*Other	298	408	238	309	841
Total Main Campus	181,773	181,031	180,535	183,325	192,748
Branches					
Meridian Campus	6,351	6,917	6,846	6,880	7,125
Vicksburg Campus	203	46	225	166	124
Stennis Campus	71	135	39	-	-
Total Branch Campuses	6,625	7,098	7,110	7,046	7,249
Total All Campuses	188,398	188,129	187,645	190,371	199,997

*Includes Undeclared, Unclassified, Continuing Education and Provost Office

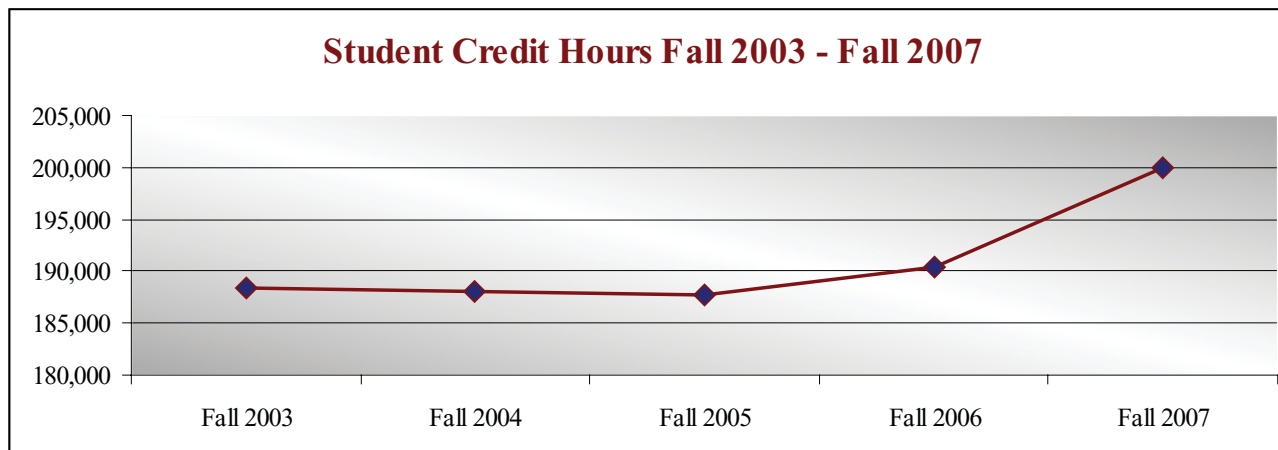

ENROLLMENT INTERNATIONAL STUDENTS

FALL 2003 - FALL 2007

College	Fall 2003			Fall 2007			PERCENT CHANGE**		
	Under-Graduate	Graduate	Total	Under-Graduate	Graduate	Total	Under-Graduate	Graduate	Total
Agriculture and Life Sciences	2	60	62	4	92	96	100.0%	53.3%	54.8%
Architecture, Art and Design	3	7	10	6	7	13	100.0%	0.0%	30.0%
Arts and Sciences	43	92	135	31	89	120	-27.9%	-3.3%	-11.1%
Business and Industry	40	44	84	28	46	74	-30.0%	4.5%	-11.9%
Education	10	13	23	6	13	19	-40.0%	0.0%	-17.4%
Engineering	29	316	345	19	250	269	-34.5%	-20.6%	-21.8%
Forest Resources	3	14	17	3	23	26	0.0%	64.3%	52.9%
Veterinary Medicine	0	10	10	0	14	14	-	40.0%	40.0%
*Other	8	10	18	16	14	30	45.5%	-	172.7%
Total	138	566	704	113	548	661	-19.9%	-1.3%	-5.0%

*Includes Undeclared, Unclassified, Continuing Education and Provost Office

**Percentage varies widely due to departmental changes made during this time period.

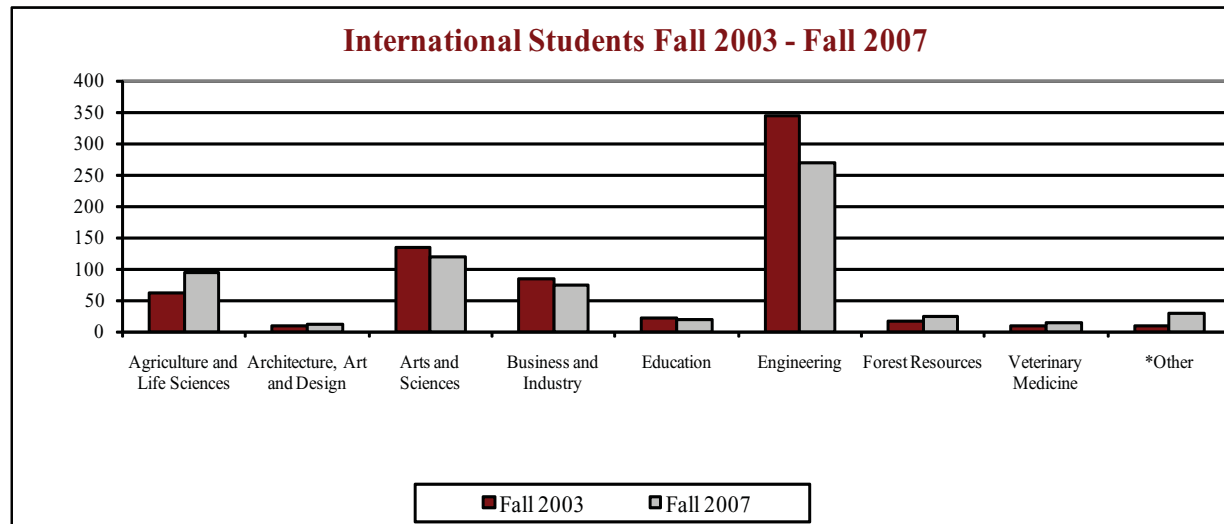

ENROLLMENT MISSISSIPPI HIGHER EDUCATION

FALL 2007

Headcount by Ethnicity, Gender, Residency, Level and Full-Time Equivalent (FTE) Percentage

University	White (non-Hispanic)	Black (non-Hispanic)	Other*	Male	Female	Resident	Non-Resident	Under-Graduate	Graduate	FTE%	Total Headcount
Alcorn State University	312	3,315	41	1,198	2,470	3,186	482	3,004	664	88.9	3,668
Delta State University	2,312	1,709	70	1,437	2,654	3,744	347	3,356	735	82.3	4,091
Jackson State University	468	8,127	103	3,118	5,580	7,375	1,323	6,823	1,875	85.1	8,698
Mississippi State University	12,491	3,351	1,197	8,834	8,205	13,084	3,955	13,208	3,831	85.1	17,039
Mississippi University for Women	1,501	790	88	369	2,010	2,161	218	2,222	157	80.7	2,379
Mississippi Valley State	128	2,833	48	983	2,026	2,619	390	2,577	432	86.6	3,009
University of Mississippi**	13,833	2,331	1,159	7,985	9,338	11,945	5,378	13,237	4,086	91.2	17,323
University of Southern Mississippi	9,741	3,852	999	5,685	8,907	12,348	2,244	11,924	2,668	86.6	14,592
Total	40,786	26,308	3,705	29,609	41,190	56,462	14,337	56,351	14,448	86.8	70,799

Data Source: Institutions of Higher Learning 2007 Fact Book

*Includes American Indian, Asian/Pacific Islander, Hispanic, International, and Unknown/Missing

**Includes the University of Mississippi Medical Center

IHL Enrollment by Gender Fall 2007

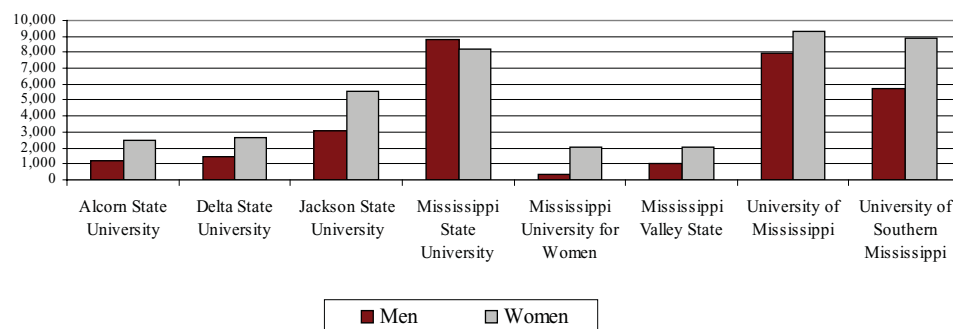

IHL Enrollment by Ethnicity Fall 2007

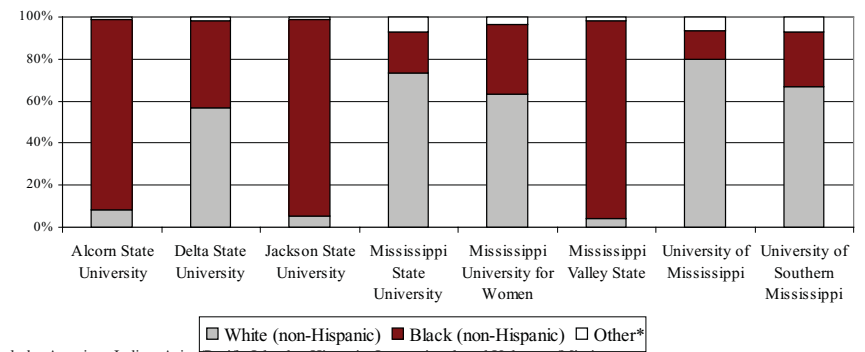

*Includes American Indian, Asian/Pacific Islander, Hispanic, International, and Unknown/Missing

ENROLLMENT MISSISSIPPI HIGHER EDUCATION FTE

FALL 2003 - FALL 2007

Enrollment Headcount and Full-Time Equivalent (FTE) Percentages

University	Fall 2003		Fall 2007		PERCENT CHANGE	
	Headcount	FTE Percent	Headcount	FTE Percent	Headcount	FTE Percent
Alcorn State University	3,309	85.7%	3,668	88.9%	10.8%	3.7%
Delta State University	3,902	81.6%	4,091	82.3%	4.8%	0.9%
Jackson State University	7,815	86.1%	8,698	85.1%	11.3%	-1.2%
Mississippi State University	16,173	84.5%	17,039	85.1%	5.4%	0.7%
Mississippi University for Women	2,048	86.6%	2,379	80.7%	16.2%	-6.8%
Mississippi Valley State	3,506	84.6%	3,009	86.6%	-14.2%	2.4%
University of Mississippi*	15,577	92.3%	17,323	91.2%	11.2%	-1.2%
University of Southern Mississippi	15,050	85.7%	14,592	86.6%	-3.0%	1.1%

Data Source: Institutions of Higher Learning 2007 Fact Book

*Includes the University of Mississippi Medical Center

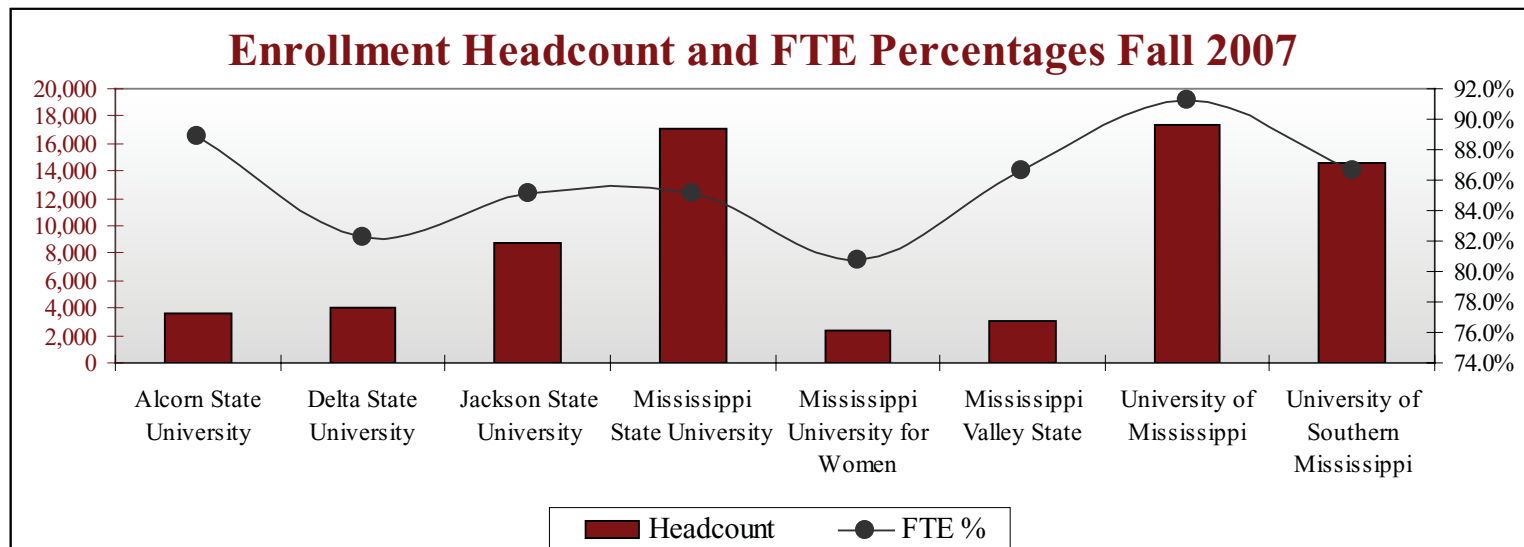

ENROLLMENT BY COLLEGE

FALL FULL-TIME EQUIVALENT (FTE)

College	Fall 2003			Fall 2007			PERCENT CHANGE**		
	Under-Graduate	Graduate	Total	Under-Graduate	Graduate	Total	Under-Graduate	Graduate	Total
Agriculture and Life Sciences	1,186.0	150.3	1,336.3	1,074.0	186.8	1,260.8	-9.4%	24.3%	-5.7%
Architecture, Art and Design	231.7	9.8	240.5	629.6	14.8	644.4	171.8%	51.8%	167.9%
Arts and Sciences	2,863.3	468.3	3,331.6	2,802.9	474.0	3,276.9	-2.1%	1.2%	-1.6%
Business and Industry	2,178.1	168.8	2,346.9	2,073.8	252.8	2,326.6	-4.8%	49.7%	-0.9%
Education	1,857.9	465.8	2,323.7	2,205.5	493.2	2,698.7	18.7%	5.9%	16.1%
Engineering	1,822.4	378.7	2,201.1	1,874.0	378.1	2,252.1	2.8%	-0.2%	2.3%
Forest Resources	255.7	74.8	330.6	214.8	89.5	304.3	-16.0%	19.6%	-7.9%
Veterinary Medicine	0.0	325.5	325.5	0.0	431.6	431.6	-	32.6%	32.6%
*Other	1,110.2	101.7	1,211.9	1,135.9	138.0	1,273.9	2.3%	35.7%	5.1%
Total	11,505.3	2,143.7	13,648.0	12,010.5	2,458.8	14,469.3	4.4%	14.7%	6.0%

*Includes Undeclared, Unclassified, Continuing Education and Provost Office

**Percentage varies widely due to departmental changes made during this time period.

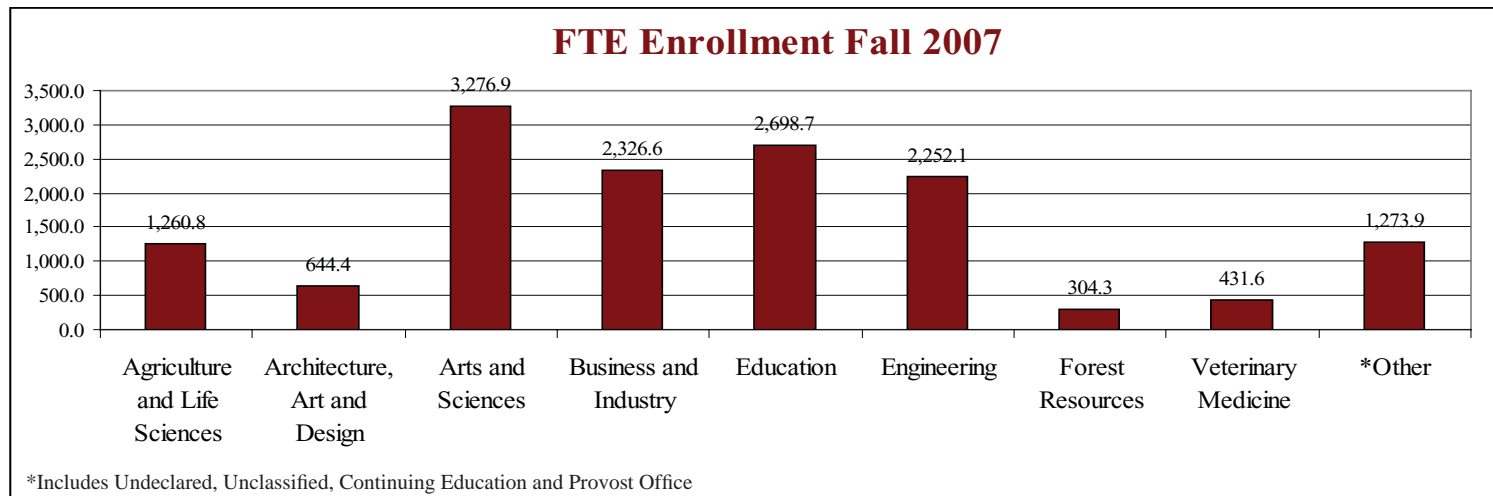

ENROLLMENT BY COLLEGE

SPRING FULL-TIME EQUIVALENT (FTE)

College	Spring 2004			Spring 2008			PERCENT CHANGE**		
	Under-Graduate	Graduate	Total	Under-Graduate	Graduate	Total	Under-Graduate	Graduate	Total
Agriculture and Life Sciences	1,133.1	145.4	1,278.5	970.4	182.3	1,152.7	-14.4%	25.4%	-9.8%
Architecture, Art and Design	219.5	7.2	226.6	598.6	14.9	613.5	172.7%	108.1%	170.7%
Arts and Sciences	2,693.1	448.6	3,141.7	2,604.9	436.8	3,041.8	-3.3%	-2.6%	-3.2%
Business and Industry	1,994.1	168.8	2,163.0	1,947.7	245.8	2,193.5	-2.3%	45.6%	1.4%
Education	1,869.9	506.3	2,376.2	2,187.3	469.4	2,656.7	17.0%	-7.3%	11.8%
Engineering	1,553.9	348.6	1,902.5	1,662.1	359.8	2,021.8	7.0%	3.2%	6.3%
Forest Resources	236.6	65.6	302.2	194.3	94.6	288.9	-17.9%	44.2%	-4.4%
Veterinary Medicine	0.0	347.3	347.3	0.0	441.3	441.3	-	27.1%	27.1%
*Other	802.9	104.1	907.0	862.3	120.3	982.5	7.4%	15.5%	8.3%
Total	10,503.1	2,141.7	12,644.8	11,027.6	2,365.1	13,392.7	5.0%	10.4%	5.9%

*Includes Undeclared, Unclassified, Continuing Education and Provost Office

**Percentage varies widely due to departmental changes made during this time period.

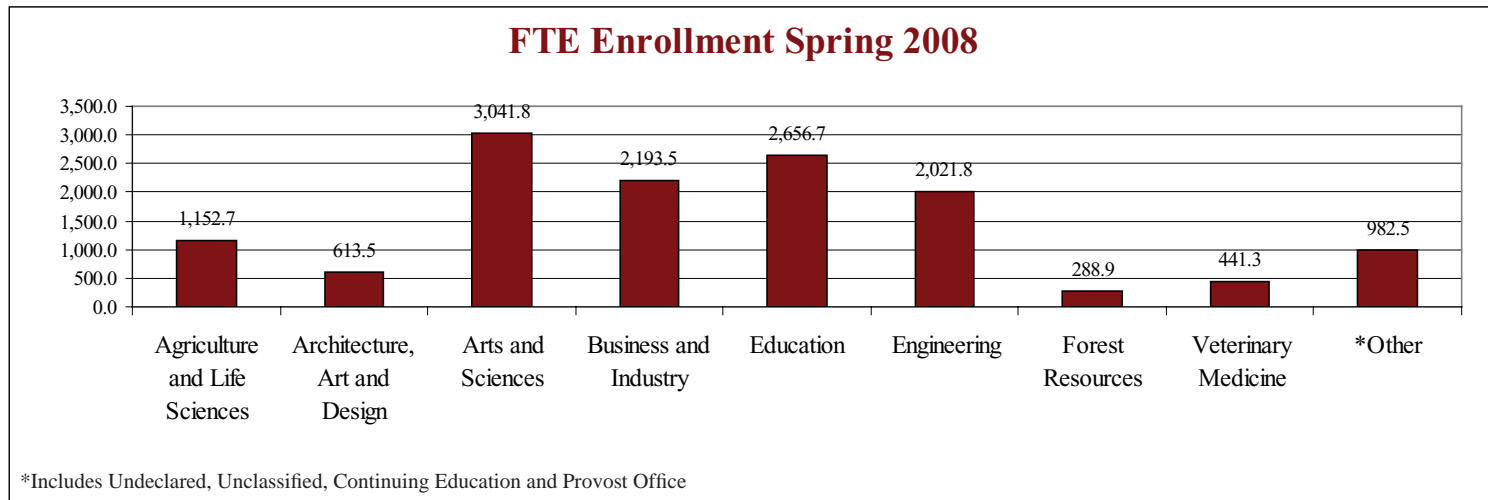

STUDENT CHARACTERISTICS



DID YOU KNOW?

“Daisy Jane”, the cannon in front of the ROTC building is fired before every home game and whenever the Bulldogs score.

STUDENT CHARACTERISTICS

STUDENT CHARACTERISTICS	51-64
UNDERGRADUATE AND GRADUATE ENROLLMENT	51
UNDERGRADUATE STUDENTS FALL 2007	52
GRADUATE STUDENTS FALL 2007	53
FIRST-TIME FRESHMEN FALL 2007	54
FIRST-TIME FRESHMEN HISTORY	55
NEW UNDERGRADUATE TRANSFERS HISTORY	56
DEGREES BY ETHNICITY	57
DEGREES AWARDED BY COLLEGE	58
DEGREES AWARDED BY GENDER	59
MISSISSIPPI RESIDENCY FALL 2007	60
MISSISSIPPI RESIDENTS BY COUNTY FALL 2007	61
HOME STATE RESIDENCE FALL 2007	62
INTERNATIONAL STUDENTS FALL 2007	63
ON-CAMPUS AND OUT-OF-STATE RESIDENCY	64

STUDENT CHARACTERISTICS

UNDERGRADUATE AND GRADUATE ENROLLMENT

Fall	Undergraduate	Graduate	Total
1999	12,861	3,186	16,047
2000	13,299	3,235	16,534
2001	13,593	3,248	16,841
2002	13,362	3,215	16,577
2003	12,839	3,334	16,173
2004	12,495	3,439	15,934
2005	12,555	3,546	16,101
2006	12,630	3,576	16,206
2007	13,208	3,831	17,039

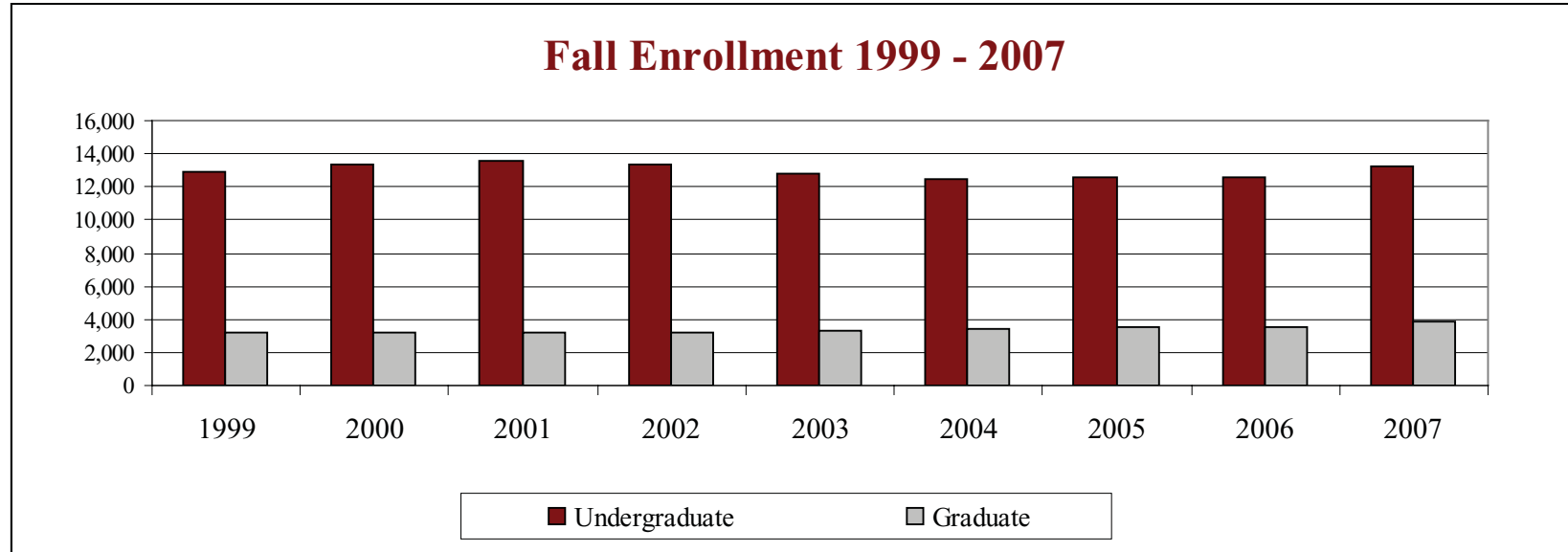

STUDENT CHARACTERISTICS

Undergraduate Average Age and Class Distribution

Undergraduate Class Distribution

Freshmen	3,182
Sophomores	2,382
Juniors	2,990
Seniors	4,654
Total	13,208

Undergraduate Age Distribution

18 and Under	1,387
19 - 21	6,460
22 - 24	3,325
25 - 30	1,105
31 - 40	560
41 - Over	371
Total	13,208

UNDERGRADUATE STUDENTS FALL 2007

Fall 2007 Undergraduate Class Distribution

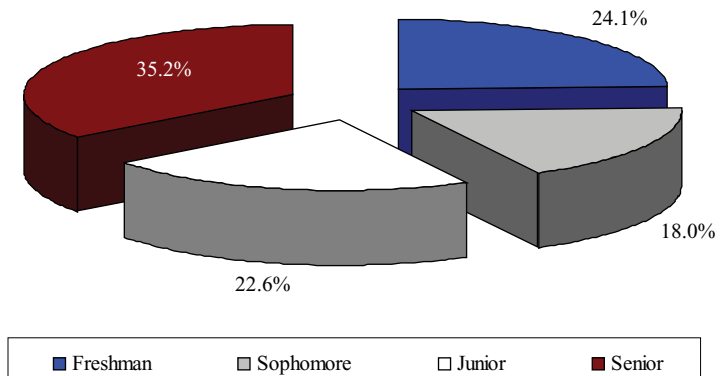

Fall 2007 Undergraduate Enrollment by Ethnicity

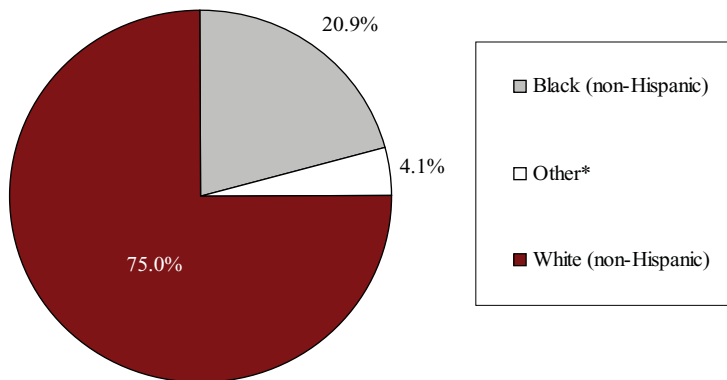

*Includes American Indian, Asian/Pacific Islander, Hispanic, International and Unknown/Missing

Undergraduate Enrollment

Ethnicity	Enrollment	Percentage
Black (non-Hispanic)	2,764	21%
American Indian	67	.5%
Asian/Pacific Islander	161	1%
Hispanic	136	1%
International	113	1%
Unknown/Missing	63	.5%
White (non-Hispanic)	9,904	75%
Total	13,208	

STUDENT CHARACTERISTICS

GRADUATE STUDENTS FALL 2007

Graduate Class Distribution

Master	2,400
Educational Specialist	97
Doctoral	1,053
Professional	281
Total	3,831

Graduate Age Distribution

Less than 25	911
25-30	1,321
31-40	890
41-64	697
65 and over	12
Total	3,831

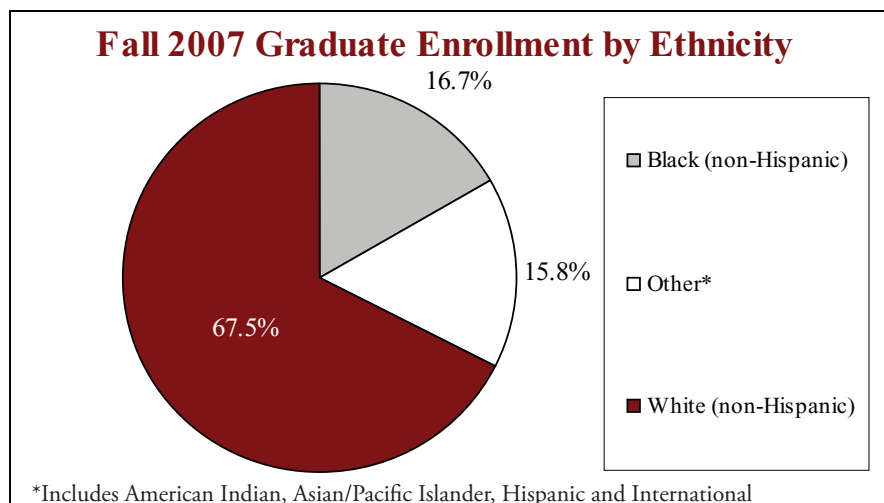
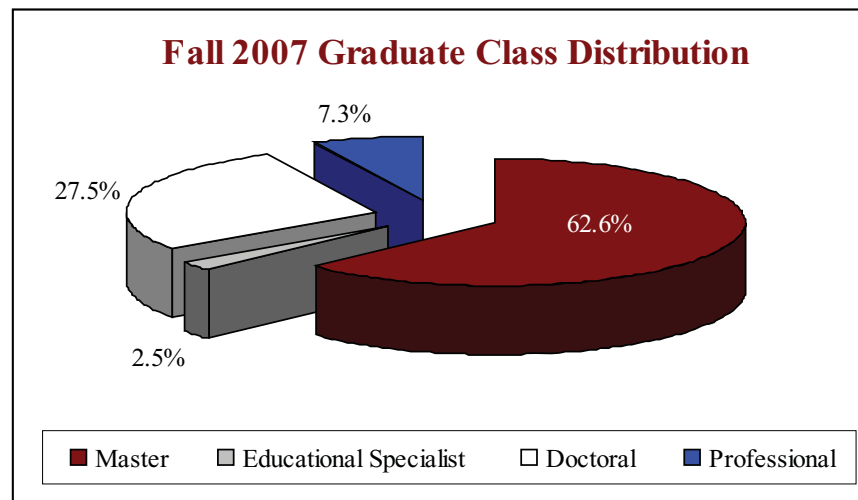

Graduate Enrollment

Ethnicity	Number	Percentage
Black (non-Hispanic)	587	15%
American Indian	16	1%
Asian/Pacific Islander	54	1%
Hispanic	39	1%
International	548	14%
White (non-Hispanic)	2,587	68%
Total	3,831	

STUDENT CHARACTERISTICS

FIRST-TIME FRESHMEN FALL 2007

First-Time Freshmen ACT Composite

ACT Composite	Number	Percent
30-36	254	11.1%
24-29	890	39.0%
18-23	963	42.2%
11-17	174	7.6%

First-Time Freshmen High School Rank

High School Rank	Number	Percent
Top 10%	337	26.5%
Top 25%	671	52.8%
Top 50%	1,047	82.3%

Top Feeder States

Top Feeder States	Number
Tennessee	85
Alabama	82
Texas	32
Georgia	32
Louisiana	26
Arkansas	20
Florida	15
Virginia	5
Kentucky	5
Missouri	4
Indiana	4
Illinois	4

First-Time Freshmen by Ethnicity Fall 2007

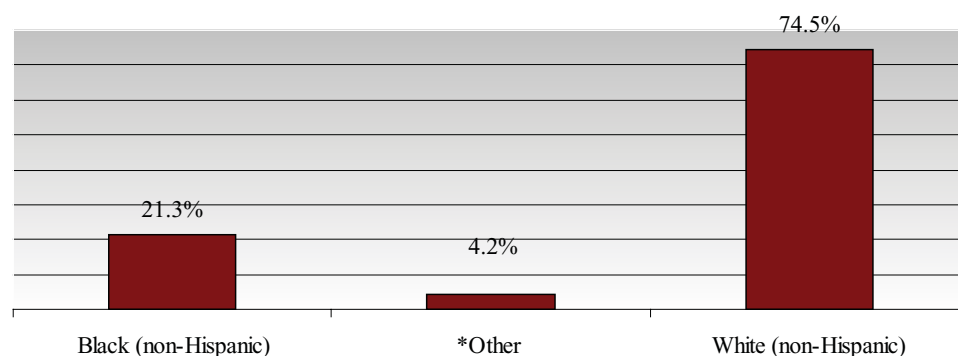

*Includes American Indian, Asian/Pacific Islander, Hispanic, International and Unknown/Missing

First-Time Freshmen Enrollment

Ethnicity	Number	Percent
Black (non-Hispanic)	486	21.3%
American Indian	12	0.5%
Asian/Pacific Islander	23	1.0%
Hispanic	29	1.3%
International	20	0.9%
Unknown/Missing	11	0.5%
White (non-Hispanic)	1,700	74.5%
Total	2,281	13.4%**

**Percent of total enrollment

STUDENT CHARACTERISTICS

FIRST-TIME FRESHMEN FALL 2003 - FALL 2007

First-Time Freshmen Average ACT

Fall 2003	23.5
Fall 2004	23.3
Fall 2005	23.2
Fall 2006	23.3
Fall 2007	23.6

Top 10% Top 25% Top 50%

Fall 2003	28.4	54.8	84.8
Fall 2004	26.1	54.6	81.6
Fall 2005	26.0	55.5	81.8
Fall 2006	28.5	55.4	82.3
Fall 2007	26.5	52.8	82.3

Minority First-Time Freshmen	Fall 2003	Fall 2004	Fall 2005	Fall 2006	Fall 2007
Black (non-Hispanic)	309	387	457	405	486
American Indian	7	8	2	5	12
Asian/Pacific Islander	25	34	22	21	23
Hispanic	13	17	18	20	29
Total	354	446	499	451	550
Percent Minority	21.0%	25.4%	25.4%	23.6%	24.1%

First-Time Freshmen Enrollment Fall 2003 - Fall 2007

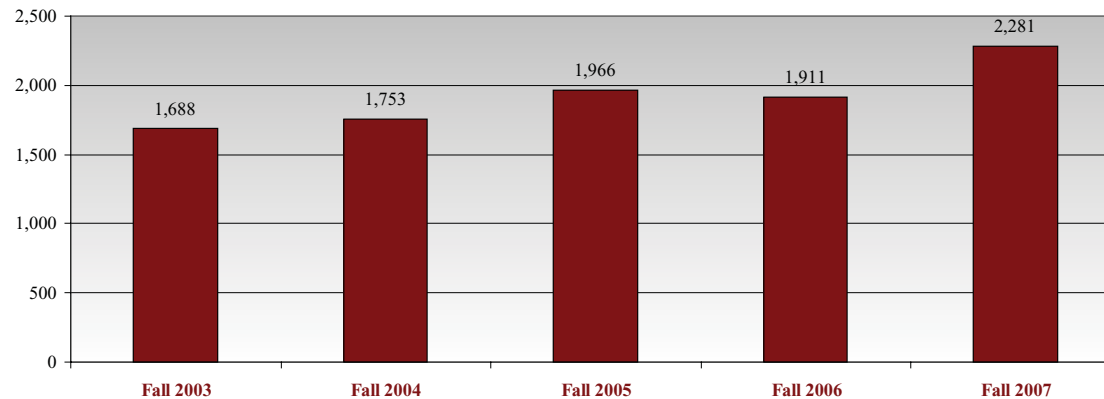

STUDENT CHARACTERISTICS

NEW UNDERGRADUATE TRANSFERS HISTORY

New Undergraduate Transfers by Class

Class	Undergraduate Transfers	Percent of Class
Freshmen	138	9.1%
Sophomore	490	32.3%
Junior	714	47.0%
Senior	177	11.7%
Total	1,519	11.5%*

*Percent of total undergraduate enrollment

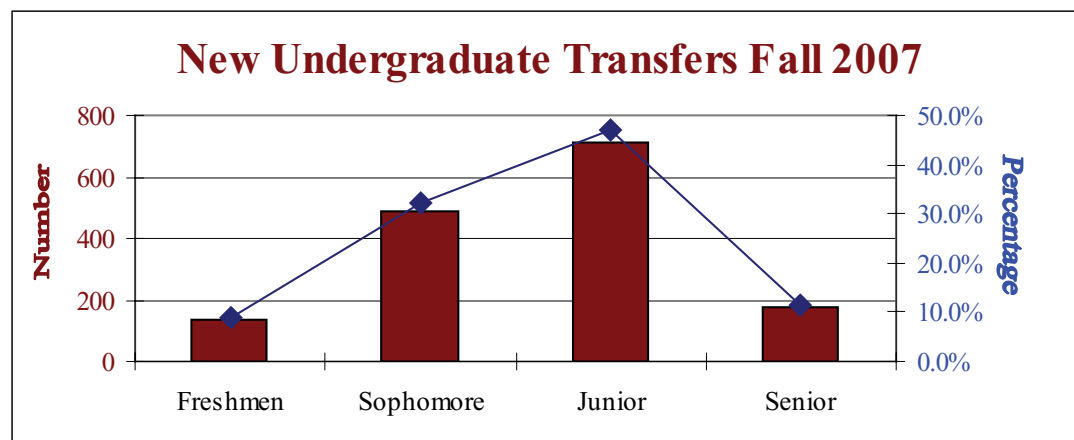

Ethnicity of Transfer Students Fall 2003 - Fall 2007

	Fall 2003	Fall 2004	Fall 2005	Fall 2006	Fall 2007
Black (non-Hispanic)	257	249	223	213	266
American Indian	5	18	8	10	14
Asian/Pacific Islander	11	11	16	17	17
Hispanic	17	15	18	25	14
International	10	11	10	15	7
White (non-Hispanic)	1,179	1,244	1,153	1,167	1,169
Other/Unknown	0	0	0	0	32
Total	1,479	1,548	1,428	1,447	1,519

Last Institution of Transfer Students Fall 2003 - Fall 2007

	Fall 2003	Fall 2004	Fall 2005	Fall 2006	Fall 2007
Mississippi Community College	1,077	1,155	1,091	1,070	1,150
Other Mississippi Colleges	137	133	120	135	138
Outside Mississippi	265	260	217	242	231
Total	1,479	1,548	1,428	1,447	1,519

STUDENT CHARACTERISTICS

DEGREES AWARDED BY ETHNICITY

Degrees Awarded	2003 - 2004			2007 - 2008			PERCENT CHANGE		
	Under-Graduate	Graduate	Total	Under-Graduate	Graduate	Total	Under-Graduate	Graduate	Total
Ethnicity									
Black (non-Hispanic)	446	122	568	422	141	563	-5.4%	15.6%	-0.9%
American Indian	10	4	14	6	4	10	-40.0%	-	-28.6%
Asian/PI	15	8	23	35	13	48	133.3%	62.5%	108.7%
Hispanic	20	8	28	27	10	37	35.0%	25.0%	32.1%
International	28	195	223	18	125	143	-35.7%	-35.9%	-35.9%
White (non-Hispanic)	2,196	684	2,880	2,046	712	2,758	-6.8%	4.1%	-4.2%
Unknown/Missing	0	0	0	0	0	0	-	-	-
Total	2,715	1,021	3,736	2,554	1,005	3,559	-5.9%	-1.6%	-4.7%

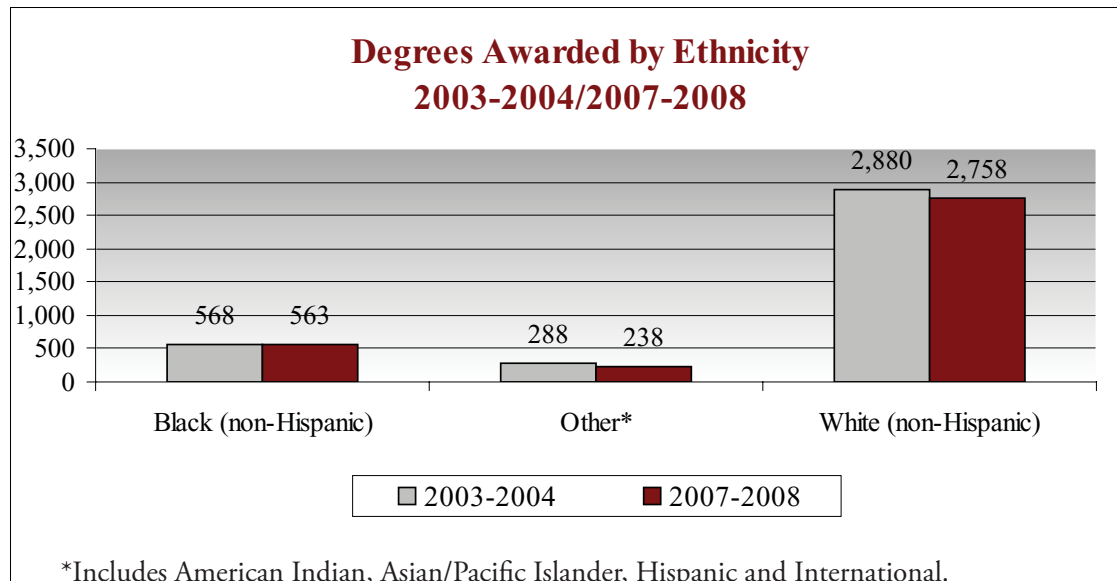

STUDENT CHARACTERISTICS

DEGREES AWARDED BY COLLEGE

Degrees Awarded	2003 - 2004			2007 - 2008			PERCENT CHANGE*		
	Under-Graduate	Graduate	Total	Under-Graduate	Graduate	Total	Under-Graduate	Graduate	Total
College									
Agriculture and Life Sciences	299	81	380	266	65	331	-11.0%	-19.8%	-12.9%
Architecture, Art and Design	25	9	34	87	10	97	248.0%	11.1%	185.3%
Arts and Sciences	741	213	954	699	264	963	-5.7%	23.9%	0.9%
Business and Industry	721	132	853	592	189	781	-17.9%	43.2%	-8.4%
Education	500	313	813	588	261	849	17.6%	-16.6%	4.4%
Engineering	372	182	554	271	107	378	-27.2%	-41.2%	-31.8%
Forest Resources	53	29	82	50	26	76	-5.7%	-10.3%	-7.3%
Veterinary Medicine	0	62	62	0	83	83	-	33.9%	33.9%
**Other	4	0	4	1	0	1	-75.0%	-	-75.0%
Total	2,715	1,021	3,736	2,554	1,005	3,559	-5.9%	-1.6%	-4.7%

*Percentage varies widely due to departmental changes made during this time period

**Meridian Campus degrees awarded exclusively

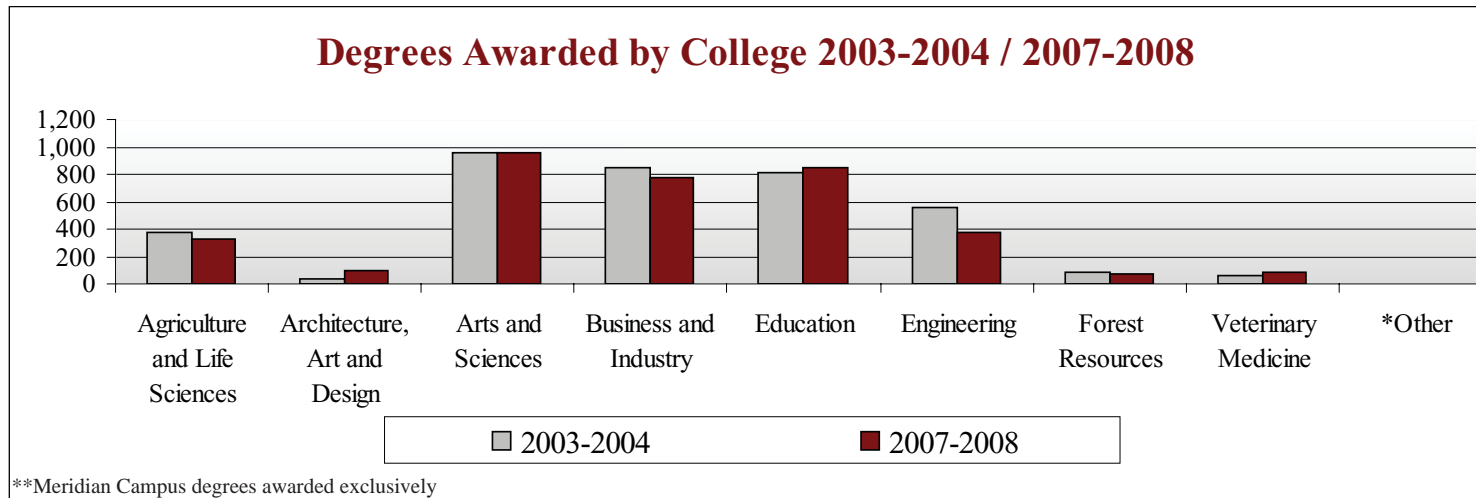

STUDENT CHARACTERISTICS

DEGREES AWARDED BY GENDER

	2003/04	2004/05	2005/06	2006/07	2007/08
Undergraduate					
Bachelor	2,715	2,636	2,719	2,588	2,554
Female	1,385	1,215	1,307	1,322	1258
Male	1,330	1,421	1,412	1,266	1296
Graduate					
Master	841	843	778	778	789
Female	406	425	407	413	375
Male	435	418	371	365	414
Specialist	44	51	44	33	34
Female	35	45	40	30	29
Male	9	6	4	3	5
EdD	1	9	1	0	3
Female	1	7	1	0	2
Male	0	2	0	0	1
PhD/DBA	84	102	110	107	114
Female	43	45	50	53	50
Male	41	57	60	54	64
Professional					
DVM	51	48	59	54	65
Female	33	34	38	30	42
Male	18	14	21	24	23
Total Degrees Awarded	3,736	3,689	3,711	3,560	3,559

STUDENT CHARACTERISTICS

MISSISSIPPI RESIDENCY FALL 2007

Residency Enrollment by Ethnicity	Resident	Non-Resident	Total
Black (non-Hispanic)	3,045	306	3,351
American Indian	60	23	83
Asian/Pacific Islander	172	43	215
Hispanic	110	65	175
International	0	661	661
White (non-Hispanic)	9,666	2,825	12,491
Unknown/Missing	31	32	63
Total	13,084	3,955	17,039

Residency Enrollment by College	Resident	Non-Resident	Total
Agriculture and Life Sciences	1,050	381	1,431
Architecture, Art and Design	588	127	715
Arts and Sciences	2,699	1,217	3,916
Business and Industry	2,072	561	2,633
Education	3,045	330	3,375
Engineering	1,845	692	2,537
Forest Resources	229	120	349
Veterinary Medicine	172	159	331
*Other	1,384	368	1,752
Total	13,084	3,955	17,039

*Includes Undeclared, Undecided, Continuing Education and Provost Office

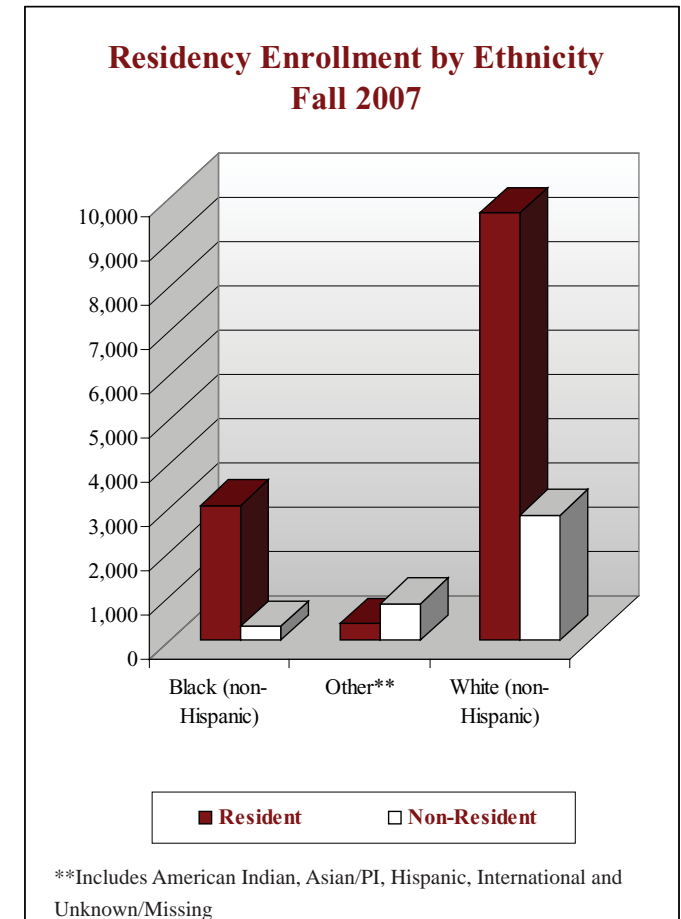

STUDENT CHARACTERISTICS

County	Number	County	Number	County	Number
Adams	120	Itawamba	91	Pike	73
Alcorn	140	Jackson	394	Pontotoc	94
Amite	27	Jasper	58	Prentiss	87
Attala	188	Jefferson	25	Quitman	13
Benton	17	Jefferson Davis	15	Rankin	730
Bolivar	102	Jones	190	Scott	107
Calhoun	50	Kemper	68	Sharkey	20
Carroll	79	Lafayette	65	Simpson	29
Chickasaw	122	Lamar	159	Smith	41
Choctaw	123	Lauderdale	675	Stone	35
Claiborne	24	Lawrence	15	Sunflower	100
Clarke	109	Leake	97	Tallahatchie	36
Clay	278	Lee	486	Tate	78
Coahoma	64	Leflore	144	Tippah	67
Copiah	68	Lincoln	103	Tishomingo	52
Covington	32	Lowndes	609	Tunica	20
DeSoto	354	Madison	759	Union	90
Forrest	101	Marion	46	Walthall	23
Franklin	18	Marshall	75	Warren	357
George	33	Monroe	230	Washington	263
Greene	17	Montgomery	107	Wayne	49
Grenada	106	Neshoba	236	Webster	205
Hancock	108	Newton	170	Wilkinson	19
Harrison	462	Noxubee	143	Winston	200
Hinds	893	Oktibbeha	1,285	Yalobusha	24
Holmes	99	Panola	84	Yazoo	76
Humphreys	34	Pearl River	83	Total	13,084
Issaquena	7	Perry	9		

MISSISSIPPI RESIDENTS BY COUNTY FALL 2007

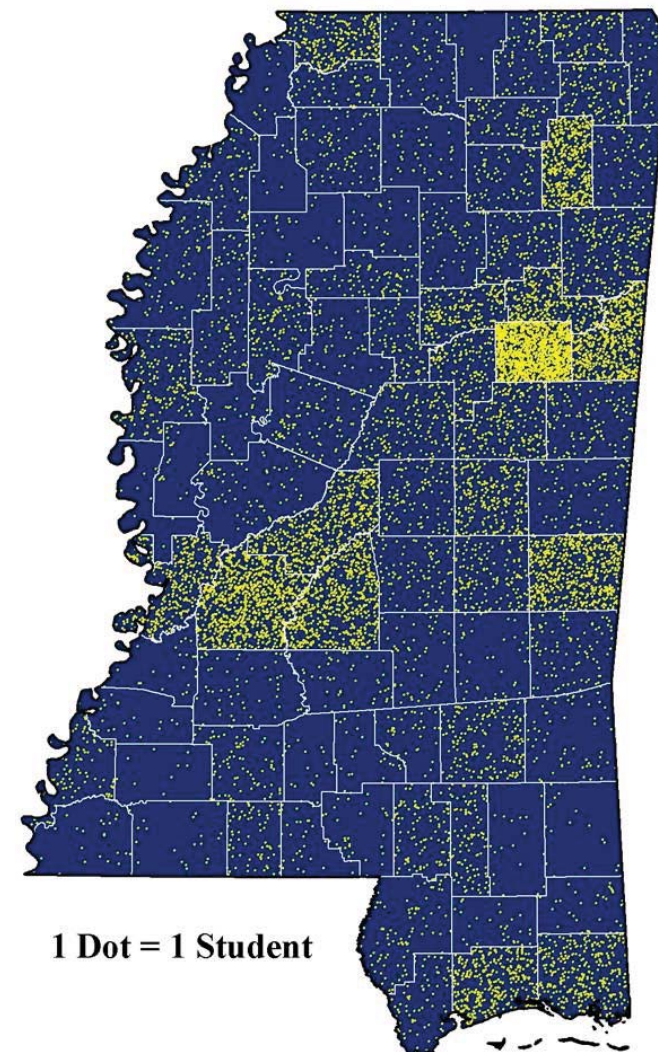

Note: Top 10 Resident counties in bold type.

STUDENT CHARACTERISTICS

HOME STATE RESIDENCE FALL 2007

State	Number	State	Number
Alabama	689	Nebraska	10
Alaska	7	Nevada	5
Arizona	6	New Hampshire	8
Arkansas	98	New Jersey	25
California	116	New Mexico	2
Colorado	23	New York	41
Connecticut	11	North Carolina	58
Delaware	8	North Dakota	3
District of Columbia	2	Ohio	65
Florida	172	Oklahoma	11
Georgia	198	Oregon	11
Hawaii	8	Pennsylvania	69
Idaho	14	Puerto Rico	9
Illinois	95	Rhode Island	3
Indiana	33	South Carolina	56
Iowa	14	South Dakota	1
Kansas	21	Tennessee	594
Kentucky	51	Texas	185
Louisiana	192	Utah	12
Maine	9	Vermont	4
Maryland	42	Virginia	101
Massachusetts	15	Washington	12
Michigan	34	West Virginia	11
Minnesota	12	Wisconsin	30
Mississippi	13,084	Wyoming	3
Missouri	70	U.S. Citizen	
Montana	3	Residing Outside U.S.	22
		Total	16,378

Note: Top 10 Resident states in bold type.



STUDENT CHARACTERISTICS

INTERNATIONAL STUDENTS FALL 2007

AFRICA	27	Nepal	16	United Kingdom	4
Burkina Faso	1	Philippines	6		
Cameroon	3	Pakistan	6	NORTH AMERICA	65
Cote d'Ivoire	2	Saudi Arabia	17	Argentina	1
Egypt	1	Sri Lanka	14	Bahamas, The	1
Ethiopia	1	Syria	1	Barbados	2
Ghana	3	Taiwan	15	Belize	1
Kenya	2	Thailand	10	Brazil	2
Mauritius	1	Turkey	15	Canada	21
Namibia	1	Vietnam	3	Cayman Islands	2
Nigeria	4	Uzbekistan	1	Colombia	7
South Africa	1			Dominica	1
Tanzania	3	OCEANIA	1	Honduras	2
Tunisia	1	New Zealand	1	Jamaica	2
Zambia	1			Mexico	8
Zimbabwe	1	EUROPE	51	Nicaragua	2
		Belarus	2	Peru	6
ASIA	515	Belgium	4	Trinidad and Tobago	1
Bangladesh	3	France	12	Venezuela	6
China	118	Germany	4		
Hong Kong	1	Hungary	3	SOUTH AMERICA	2
India	211	Italy	1	Ecuador	1
Indonesia	4	Latvia	1	Guyana	1
Iran	6	Netherlands	2		
Japan	5	Poland	2		
Jordan	4	Romania	4		
Korea, South	54	Russia	6	Total	661
Kuwait	1	Serbia and Montenegro	1		
Malaysia	3	Slovakia	4		
Mongolia	1	Ukraine	1		

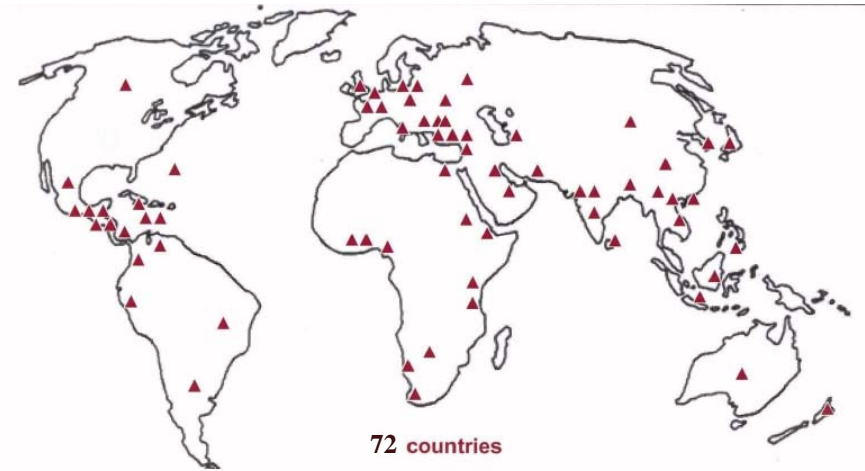

***STUDENT CHARACTERISTICS** ON-CAMPUS AND OUT-OF-STATE RESIDENCY FALL 2007*

Out-of-State Students Fall 2007

Non-Residents from SREB* States

Alabama	684
Arkansas	98
Delaware	8
Florida	171
Georgia	198
Kentucky	51
Louisiana	191
Maryland	41
North Carolina	58
Oklahoma	11
South Carolina	56
Tennessee	593
Texas	184
Virginia	100
West Virginia	11
Total SREB* States	2,455

From other U.S. States 825

From Foreign Countries 661

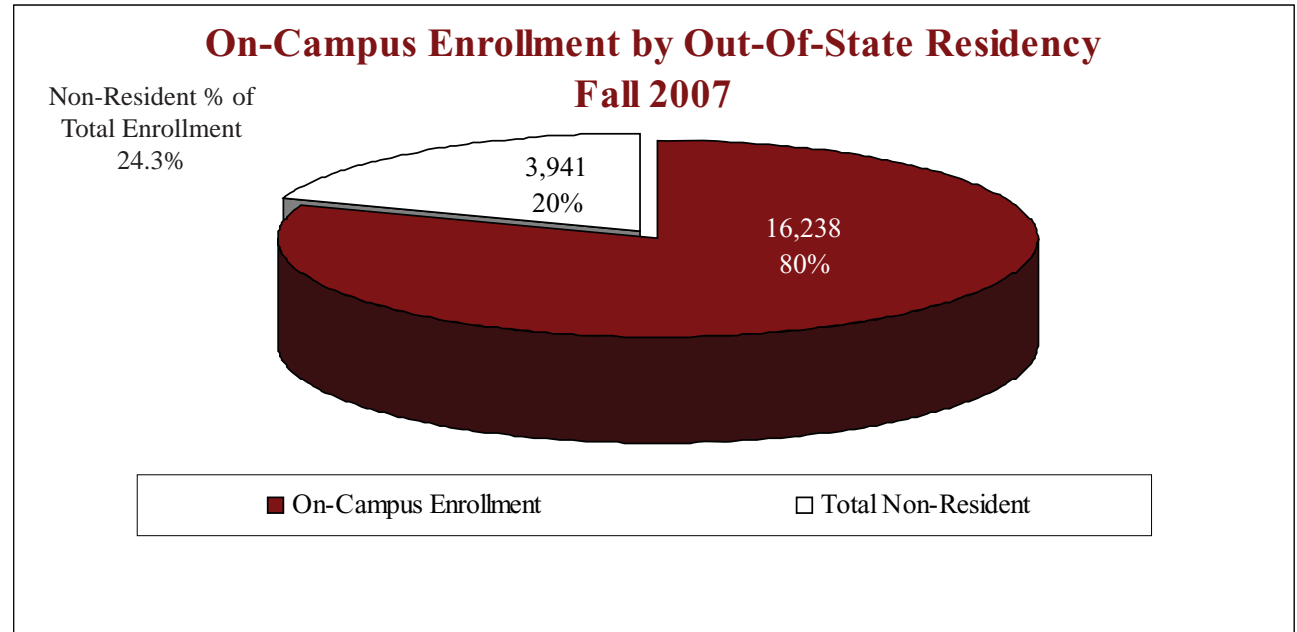

On-Campus Enrollment	16,238
Total Non-Resident	3,941
Non-Resident % of Total Enrollment	24.3%

*Southern Regional Educational Board (SREB States include AL, AR, DE, FL, GA, KY, LA, MS, MD, NC, OK, SC, TN, TX, VA, WV)

Source: IHL Fall 2007 Enrollment Fact Book

EMPLOYEES



DID YOU KNOW?

About one-fourth of the teachers and administrators in Mississippi public schools hold at least one degree from MSU.

EMPLOYEES

EMPLOYEES	65-76
EEO POSITION BY ETHNICITY	65
EEO POSITION BY GENDER	66
FULL-TIME/PART-TIME BY GENDER AND ETHNICITY	67
EEO POSITION BY GENDER AND ETHNICITY	68
FACULTY BY RANK AND ETHNICITY	69
FULL-TIME EQUIVALENT FACULTY FALL 2006 - FALL 2007	70
2004-2007 FACULTY	71
HIGHEST DEGREE AWARDED FULL-TIME FACULTY	72
FACULTY BY GENDER FALL 2005 - FALL 2007	73
INSTRUCTIONAL FACULTY BY GENDER	74
INSTRUCTIONAL FACULTY BY COLLEGE FALL 2003-FALL 2007	75

EMPLOYEES

POSITION BY ETHNICITY FALL 2007

EEO Position	White (non-Hispanic)	Black (non-Hispanic)	Hispanic	Asian/ Pacific Islander	American Indian	International	Total
Administrative	113	8	2	0	1	0	124
Faculty	1,093	53	18	75	3	54	1,296
Professional	1,295	175	15	104	2	0	1,591
Technical	233	36	0	5	0	0	274
Clerical	571	113	2	5	0	0	691
Skilled Crafts	113	22	0	0	0	0	135
Maintenance	133	306	1	1	0	0	441
Total	3,551	713	38	190	6	54	4,552

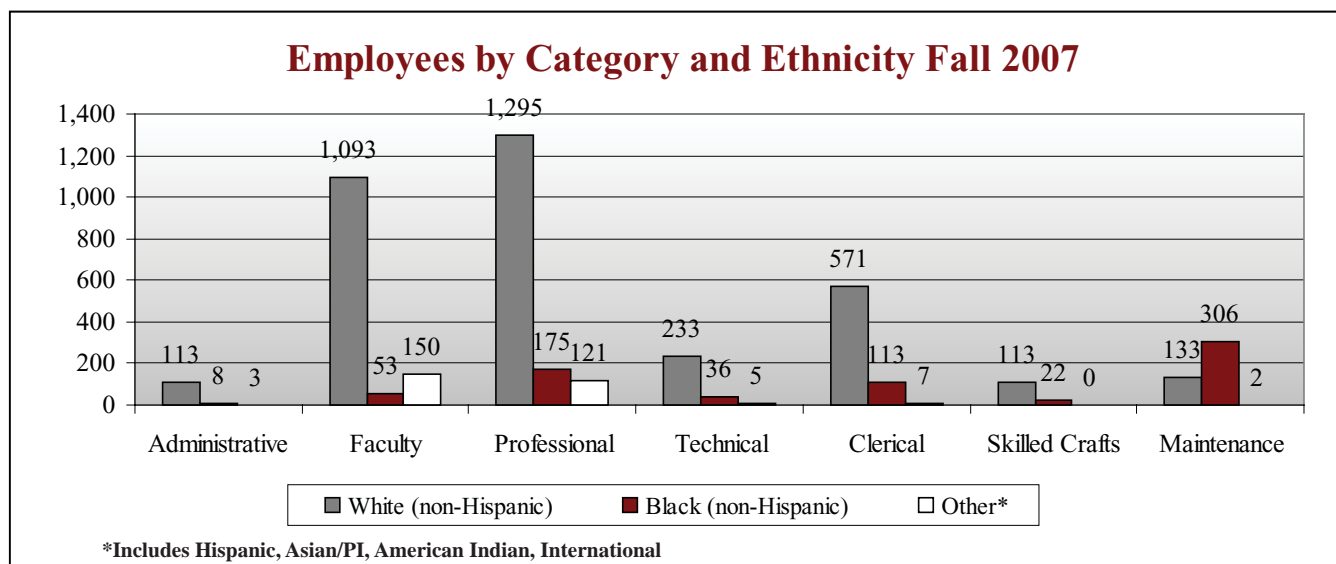

EMPLOYEES

POSITION BY GENDER FALL 2007

EEO Position	Male		Female		Total	
	Full-Time	Part-Time	Full-Time	Part-Time	Full-Time	Part-Time
Administrative	85	0	39	0	124	0
Faculty	719	105	359	113	1,078	218
Professional	758	9	785	39	1,543	48
Technical	126	5	137	6	263	11
Clerical	20	0	626	45	646	45
Skilled Crafts	129	0	6	0	135	0
Maintenance	195	2	228	16	423	18
Total	2,032	121	2,180	219	4,212	340

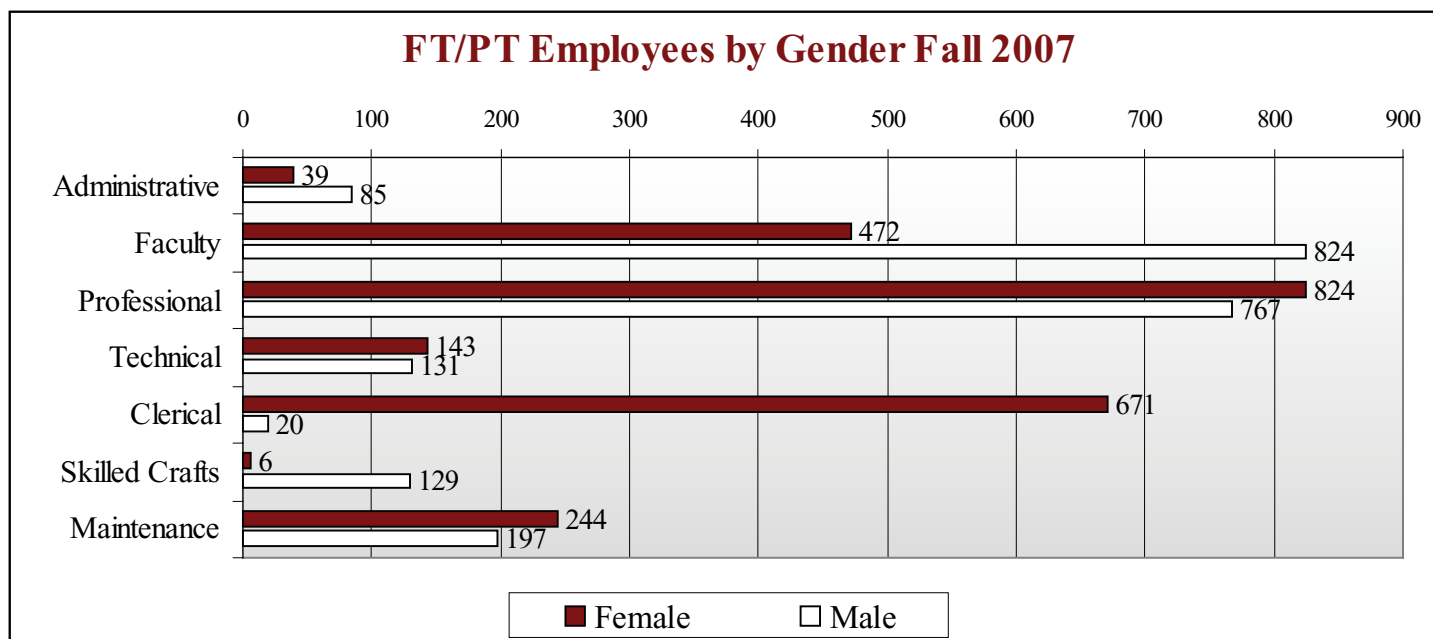

EMPLOYEES

GENDER AND ETHNICITY FALL 2007

Ethnicity	Full-Time		Part-Time		Total	
	Male	Female	Male	Female	Male	Female
White (non-Hispanic)	1,604	1,644	116	187	1,720	1,831
Black (non-Hispanic)	235	451	2	25	237	476
Hispanic	27	10	0	1	27	11
Asian/Pacific Islander	123	63	0	4	123	67
American Indian	2	4	0	0	2	4
International	41	8	3	2	44	10
Total	2,032	2,180	121	219	2,153	2,399

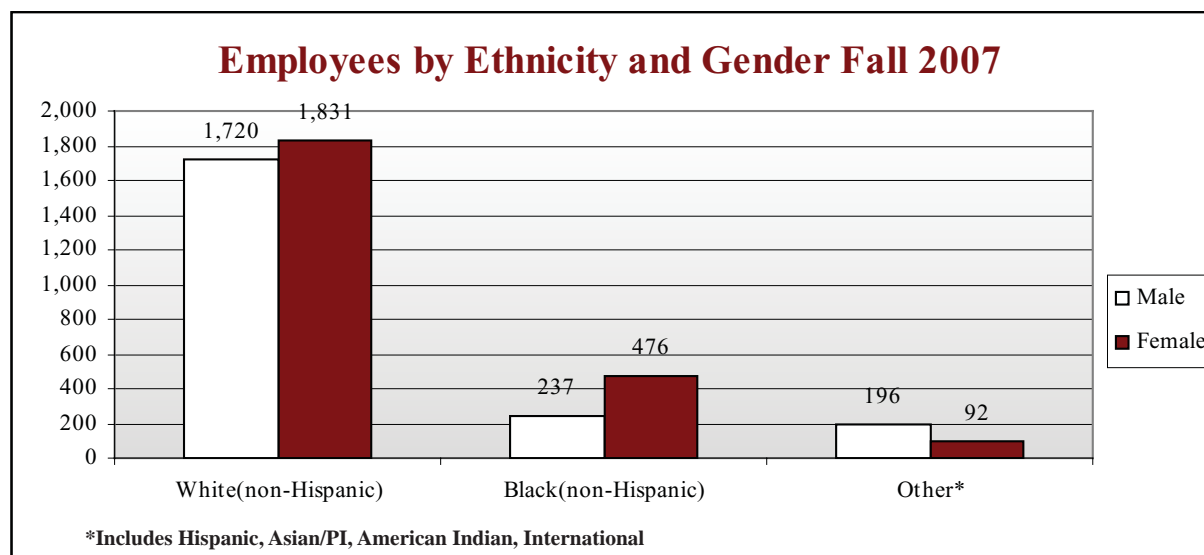

EMPLOYEES

POSITION BY GENDER AND ETHNICITY FALL 2007

Male

EEO Position	Ethnicity						Total
	White (non-Hispanic)	Black (non-Hispanic)	Hispanic	Asian/ Pacific Islander	American Indian	International	
Administrative	78	5	2	0	0	0	85
Faculty	693	14	13	58	2	44	824
Professional	643	50	12	62	0	0	767
Technical	109	19	0	3	0	0	131
Clerical	15	5	0	0	0	0	20
Skilled Crafts	109	20	0	0	0	0	129
Maintenance	73	124	0	0	0	0	197
Total	1,720	237	27	123	2	44	2,153

Female

EEO Position	Ethnicity						Total
	White (non-Hispanic)	Black (non-Hispanic)	Hispanic	Asian/ Pacific Islander	American Indian	International	
Administrative	35	3	0	0	1	0	39
Faculty	400	39	5	17	1	10	472
Professional	652	125	3	42	2	0	824
Technical	124	17	0	2	0	0	143
Clerical	556	108	2	5	0	0	671
Skilled Crafts	4	2	0	0	0	0	6
Maintenance	60	182	1	1	0	0	244
Total	1,831	476	11	67	4	10	2,399

EMPLOYEES

FACULTY BY RANK FALL 2007

Faculty - Full-Time	White (non-Hispanic)	Black (non-Hispanic)	Hispanic	Asian/ Pacific Islander	American Indian	International	Total
Professor*	276	9	3	20	0	0	308
Associate Professor*	220	9	4	17	1	3	254
Assistant Professor*	250	15	7	35	2	43	352
Instuctor	107	6	2	2	0	3	120
Lecturer	40	2	2	0	0	0	44
Total	893	41	18	74	3	49	1,078

Faculty - Part-Time	White (non-Hispanic)	Black (non-Hispanic)	Hispanic	Asian/ Pacific Islander	American Indian	International	Total
Professor*	12	0	0	0	0	0	12
Associate Professor*	6	0	0	0	0	0	6
Assistant Professor*	0	0	0	0	0	0	0
Instuctor	9	0	0	0	0	0	9
Lecturer	173	12	0	1	0	5	191
Total	200	12	0	1	0	5	218

*Includes Research, Extension and Clinical Faculty

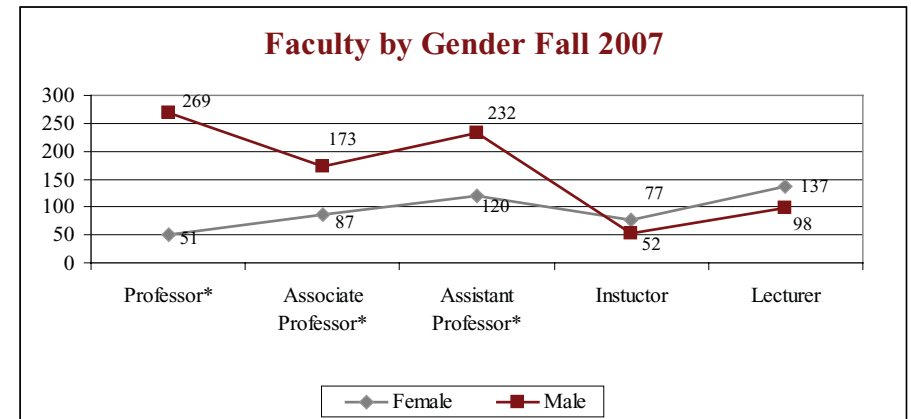
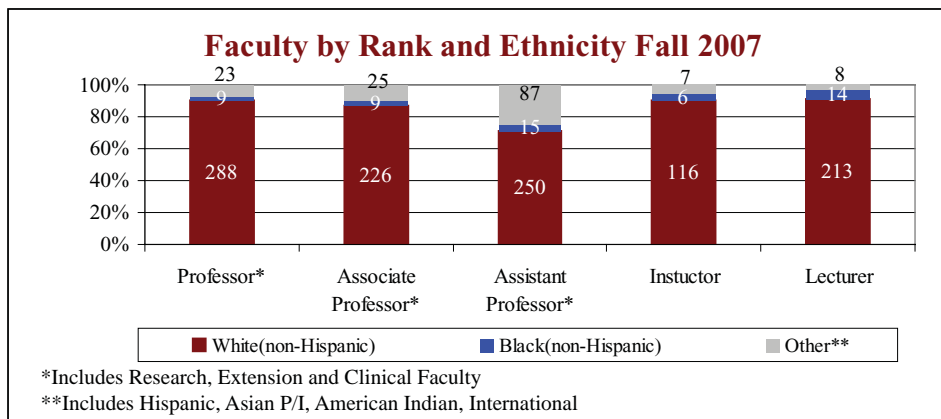

EMPLOYEES

FULL-TIME EQUIVALENT (FTE) FACULTY FALL 2006 AND FALL 2007

Full-Time Equivalent (FTE) Faculty Fall 2006

	Tenured	Tenure Track	Non-Tenure Track	Research Faculty	Extension Faculty	Clinical Faculty	Total
Agriculture and Life Sciences	72.5	30.0	6.9	9.5	33.5	0.0	152.4
Architecture, Art and Design	18.0	14.0	9.5	1.0	0.0	0.0	42.5
Arts and Sciences	114.5	67.0	91.0	0.7	0.0	0.0	273.2
Business and Industry	39.0	18.0	16.5	0.0	0.0	0.0	73.5
Education	40.0	34.0	43.8	2.0	0.0	0.0	119.8
Engineering	64.3	40.0	16.3	17.5	0.0	0.0	138.0
Forest Resources	30.9	11.0	0.0	4.0	8.0	0.0	53.9
Veterinary Medicine	36.5	11.0	0.3	6.0	0.0	15.8	69.5
Other*	26.0	31.0	38.9	82.4	40.0	6.9	225.1
Total	441.6	256.0	223.2	123.1	81.5	22.6	1,148.0

*Includes Continuing Education, Non-Academic Research, Library, and Meridian campus faculty

Full-Time Equivalent (FTE) Faculty Fall 2007

	Tenured	Tenure Track	Non-Tenure Track	Research Faculty	Extension Faculty	Clinical Faculty	Total
Agriculture and Life Sciences	65.5	37.0	7.3	11.5	36.5	0.0	157.8
Architecture, Art and Design	18.2	16.0	11.4	0.0	0.0	0.0	45.6
Arts and Sciences	105.5	76.0	98.3	0.7	0.0	0.0	280.5
Business and Industry	36.0	17.0	21.6	0.0	0.0	0.0	74.6
Education	44.0	28.0	46.7	2.0	0.0	0.0	120.7
Engineering	67.0	35.0	17.0	11.5	0.0	0.0	130.5
Forest Resources	31.9	9.0	1.0	3.0	8.0	0.0	52.9
Veterinary Medicine	37.3	13.0	0.0	6.0	0.0	18.5	74.9
Other*	29.0	30.0	32.6	88.4	42.0	6.7	228.6
Total	434.4	261.0	235.7	123.1	86.5	25.2	1,165.9

*Includes Continuing Education, Non-Academic Research, Library, and Meridian campus faculty

EMPLOYEES

	2004	2005	2006	2007
Tenured Instructional Faculty	446	442	445	438
Full-Time	444	441	439	432
Part-Time	2	1	6	6
Tenure-Track Instructional Faculty	244	247	256	261
Full-Time	244	247	256	261
Part-Time	0	0	0	0
Non-Tenured Instructional Faculty	282	312	331	354
Full-Time	150	158	159	158
Part-Time	132	154	172	196
Research Faculty	113	116	129	129
Full-Time	108	108	116	119
Part-Time	5	8	13	10
Extension Faculty	81	79	83	87
Full-Time	81	75	80	86
Part-Time	0	4	3	1
Clinical Faculty	19	24	24	27
Full-Time	19	22	21	22
Part-Time	0	2	3	5
Total Full-Time	1,046	1,051	1,071	1,078
Total Part-Time	139	169	197	218
Total Faculty	1,185	1,220	1,268	1,296

*Based on EEO-20 Human Resources Data

2004-2007 FACULTY*

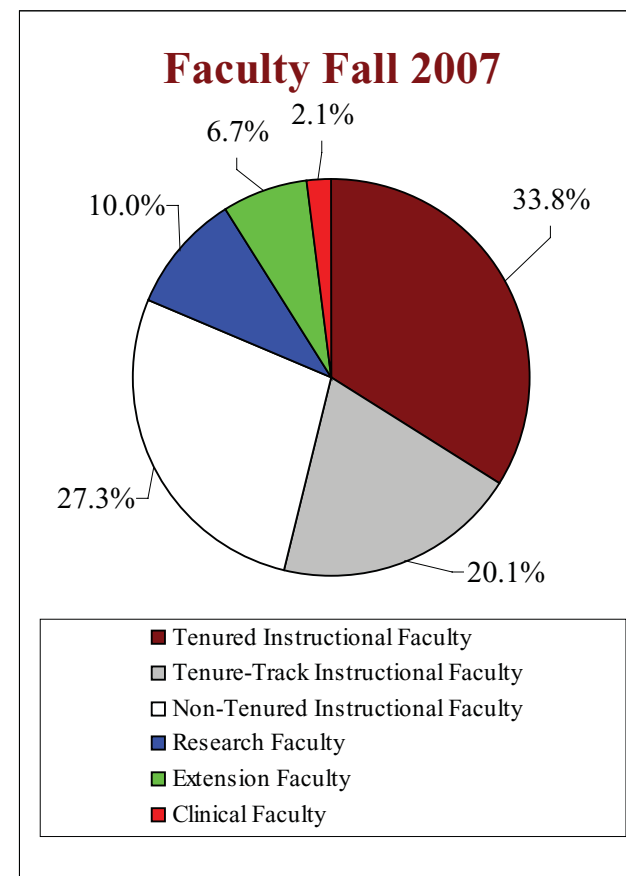

EMPLOYEES

HIGHEST DEGREES AWARDED FULL-TIME FACULTY

2007 Top 26 Universities Awarding Highest Degrees to Members of the Faculty

University	No.
Mississippi State University	156
Louisiana State University/A&M	38
University of Alabama	30
University of Georgia	28
Auburn University	26
Virginia Tech and State University	23
University of Florida	21
University of Southern Mississippi	21
Texas A&M University - Main Campus	20
University of Mississippi	18
Ohio State University	16
University of Missouri - Columbia	14
Florida State University	13

University	No.
Pennsylvania State University	13
University of Arkansas	13
Oklahoma State University	12
University of Minnesota - Twin Cities	11
University of North Carolina	11
Michigan State University	10
University of Nebraska - Lincoln	10
University of Texas - Austin	10
North Carolina State University - Raleigh	9
Purdue University	9
University of Illinois	9
University of Kentucky	9
Vanderbilt University	9

Faculty by Highest Degree

Degree	2006			2007		
	Female	Male	Total	Female	Male	Total
Doctoral	250	672	922	264	668	932
Masters	178	130	308	189	140	329
Other	26	12	38	19	16	35
Total	454	814	1,268	472	824	1,296

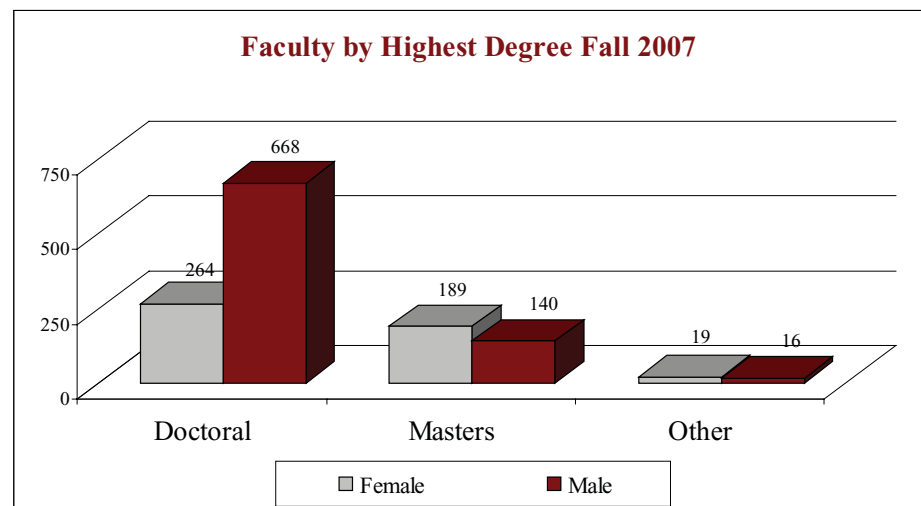

EMPLOYEES

Faculty	2005						2006						2007					
	Female		Male		Total		Female		Male		Total		Female		Male		Total	
	FT	PT	FT	PT	FT	PT	FT	PT	FT	PT	FT	PT	FT	PT	FT	PT	FT	PT
Instructional	275	90	571	65	846	155	288	99	566	79	854	178	294	109	557	93	851	202
Research	24	1	84	7	108	8	34	0	82	13	116	13	33	0	86	10	119	10
Extension	15	1	60	3	75	4	19	0	61	3	80	3	20	0	66	1	86	1
Clinical	11	2	11	0	22	2	11	3	10	0	21	3	12	4	10	1	22	5
Total	325	94	726	75	1,051	169	352	102	719	95	1,071	197	359	113	719	105	1,078	218

Faculty by Gender Fall 2007

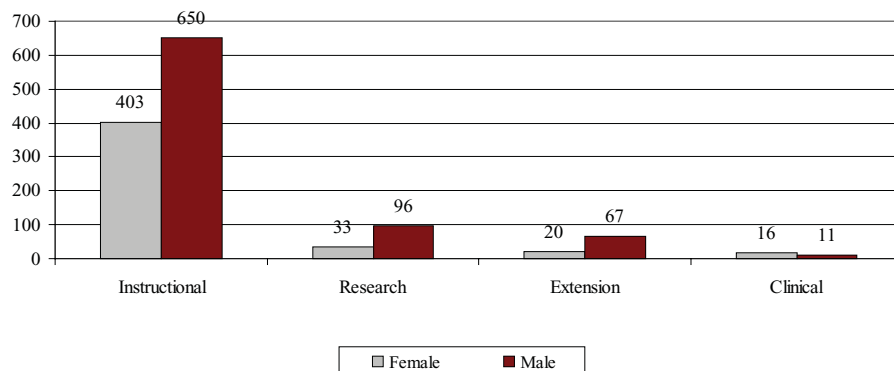

Full-Time/Part-Time Faculty Fall 2007

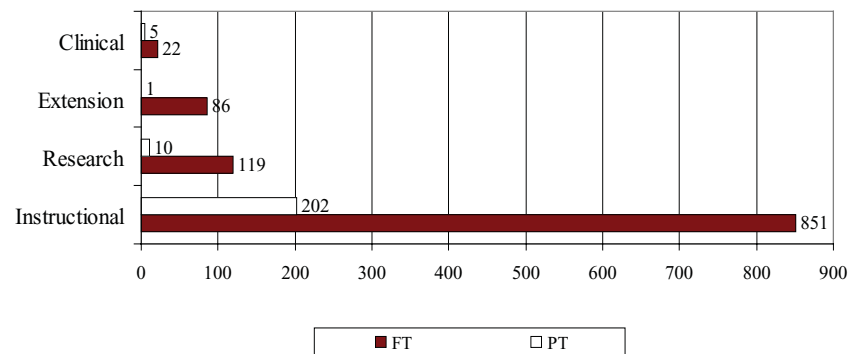

EMPLOYEES

College	Female	%	Male	%	Total	%
Agriculture and Life Sciences	19	16.7	95	83.3	114	10.8
Architecture, Art and Design	15	30.0	35	70.0	50	4.7
Arts and Sciences	132	43.4	172	56.6	304	28.9
Business and Industry	27	31.4	59	68.6	86	8.2
Education	93	61.2	59	38.8	152	14.4
Engineering	23	18.5	101	81.5	124	11.8
Forest Resources	4	9.5	38	90.5	42	4.0
Veterinary Medicine	16	30.8	36	69.2	52	4.9
*Other	74	57.4	55	42.6	129	12.3
Total	403	38.3	650	61.7	1,053	100.0

*Includes Continuing Education, Non-Academic Research, Library, and Meridian campus faculty

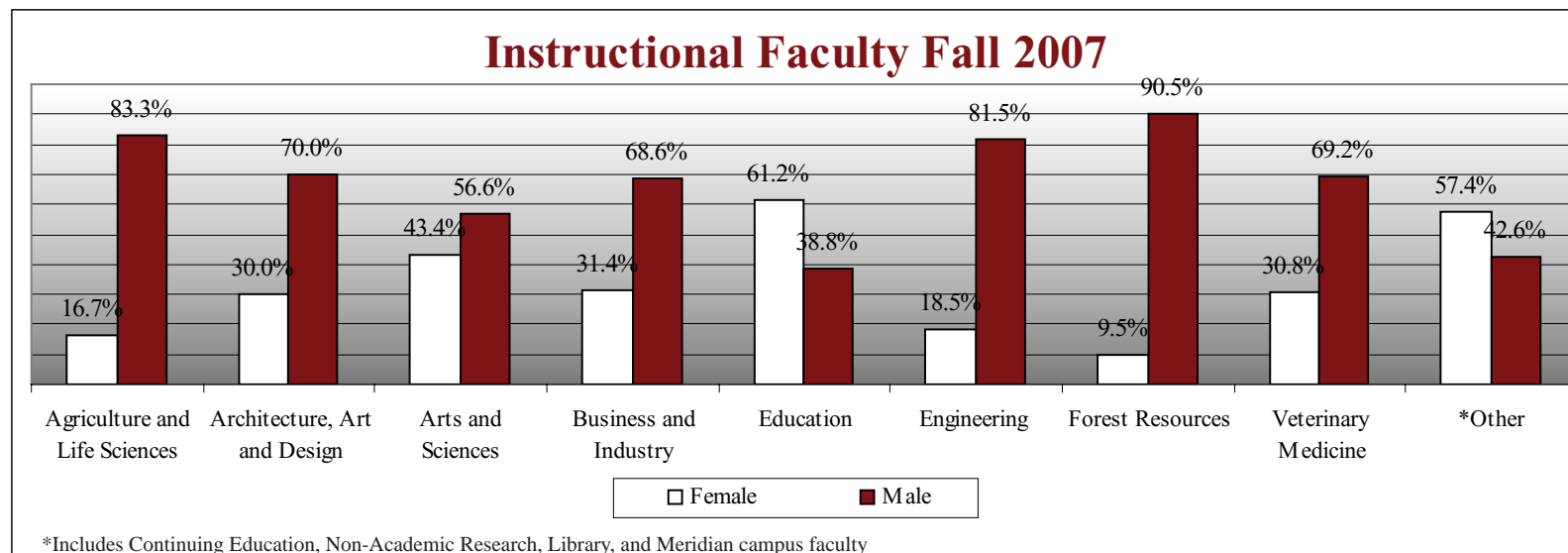

EMPLOYEES

College	2003	2004	2005	2006	2007
Agriculture and Life Sciences	114	115	113	116	114
Architecture, Art and Design	15	42	46	46	50
Arts and Sciences	299	274	287	291	304
Business and Industry	83	84	81	84	86
Education	120	119	132	143	152
Engineering	117	119	117	125	124
Forest Resources	41	42	41	42	42
Veterinary Medicine	59	56	56	51	52
*Other	119	121	128	134	129
Total	967	972	1,001	1,032	1,053

*Includes Continuing Education, Non-Academic Research, Library, and Meridian campus faculty

INSTRUCTIONAL FACULTY FALL 2003 - FALL 2007

Full-Time Instructional Faculty Fall 2007

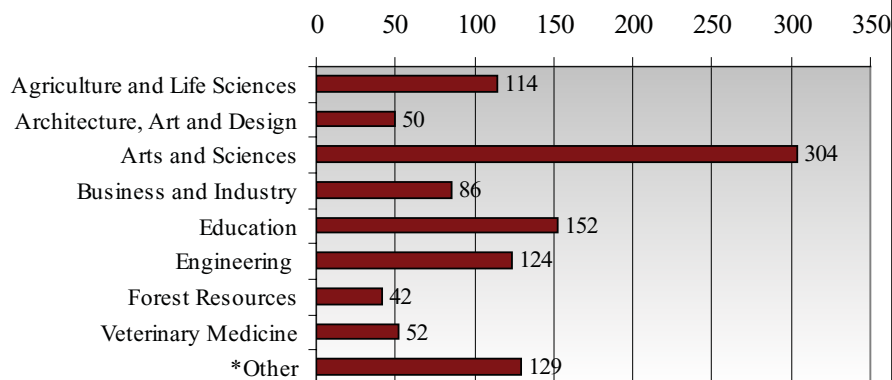

*Includes Continuing Education, Non-Academic Research, Library, and Meridian campus faculty

**Full-Time Instructional Faculty
Fall 2003 - Fall 2007**

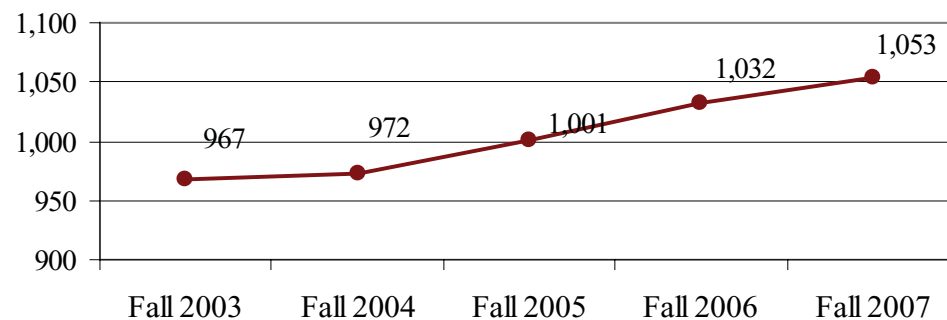

RESOURCES



DID YOU KNOW?

MSU is the only university in the nation working on food safety issues in the area of catfish processing and packaging.

RESOURCES

RESOURCES	77-84
MISSISSIPPI APPROPRIATIONS	77
MISSISSIPPI HIGHER EDUCATION APPROPRIATIONS	78
REVENUES AND EXPENDITURES 2005-2007	79
UNIVERSITY REVENUES AND APPROPRIATIONS 1997-1998/2006-2007	80
GENERAL OPERATING FUND EXPENDITURES 2005-2007	81
OTHER OPERATING FUND EXPENDITURES AND MANDATORY TRANSFERS	82
REVENUE FUNDS 2006-2007	83

RESOURCES

State Appropriations By Agency

MISSISSIPPI APPROPRIATIONS

	2005		2006		2007	
	Dollars	Percent	Dollars	Percent	Dollars	Percent
Legislative	\$22,425,813	0.6%	\$22,363,784	8.2%	\$24,223,401	0.6%
Judiciary and Justice	\$50,785,302	1.4%	\$62,288,127	1.6%	\$62,501,601	1.5%
Executive and Administrative	\$2,828,573	0.1%	\$2,726,290	0.1%	\$2,829,233	0.1%
Fiscal Affairs	\$62,355,648	1.7%	\$63,176,765	1.6%	\$67,661,742	1.6%
Public Education	\$1,703,073,546	46.9%	\$1,858,225,647	46.3%	\$2,003,419,911	48.7%
General Support Higher Education	\$250,985,000	6.9%	\$255,505,487	6.4%	\$319,287,737	7.8%
IHL System Administration	\$15,834,953	0.4%	\$14,815,541	0.4%	\$22,727,502	0.6%
Student Financial Aid	\$26,933,009	0.7%	\$26,921,674	0.7%	\$29,671,644	0.7%
UM-Medical Center	\$131,139,243	3.6%	\$130,239,455	3.2%	\$175,635,021	4.3%
Community Colleges	\$111,761,026	3.1%	\$122,989,631	3.1%	\$150,747,277	3.7%
Board of Community and Junior College	\$5,482,498	0.2%	\$5,312,272	0.1%	\$5,628,223	0.1%
Public Health	\$29,062,469	0.8%	\$26,963,010	0.7%	\$33,939,735	0.8%
Hospitals and Hospital Schools	\$190,182,061	5.2%	\$197,619,455	4.9%	\$235,732,972	5.7%
Agriculture and Economic Development	\$84,805,525	2.3%	\$81,387,542	2.0%	\$99,876,585	2.4%
Conservation	\$51,919,264	1.4%	\$47,325,669	1.2%	\$52,363,638	1.3%
Insurance and Banking	\$21,600	-0.1%	\$10,800	-0.1%	\$10,800	-0.1%
Corrections	\$228,185,537	6.3%	\$217,721,595	5.4%	\$227,154,536	5.5%
Social Welfare	\$333,327,667	9.2%	\$449,860,328	11.2%	\$211,442,518	5.1%
Public Protection and Assistance to Veterans	\$63,779,429	1.8%	\$67,172,433	1.7%	\$84,772,608	2.1%
Local Assistance	\$76,127,073	2.1%	\$82,850,000	2.1%	\$84,050,000	2.0%
Miscellaneous	\$2,298,245	0.1%	\$2,279,817	0.1%	\$5,518,384	0.1%
Debt Service	\$191,175,252	5.3%	\$273,513,566	6.8%	\$212,707,963	5.2%
Total General Fund	\$3,634,488,733		\$4,011,268,888		\$4,111,903,031	

Source: MSU Office of Controller/Treasurer (www.controller.msstate.edu)

RESOURCES

MISSISSIPPI HIGHER EDUCATION APPROPRIATIONS

State Appropriations for Higher Education (General Support)

	2005		2006		2007	
	Dollar	Percent	Dollar	Percent	Dollar	Percent
Alcorn State University	\$17,789,143	5.5%	\$20,648,569	6.2%	\$22,460,483	6.1%
Delta State University	\$20,842,209	6.4%	\$20,546,625	6.2%	\$22,583,767	6.1%
Jackson State University	\$43,041,744	13.2%	\$43,988,514	13.3%	\$48,516,542	13.1%
Mississippi State University	\$81,839,607	25.1%	\$81,245,250	24.5%	\$90,518,205	24.4%
Mississippi University for Women	\$13,454,875	4.1%	\$13,239,171	4.0%	\$14,674,271	4.0%
Mississippi Valley State University	\$13,490,555	4.1%	\$16,702,473	5.0%	\$18,337,072	5.0%
University of Mississippi	\$61,590,852	18.9%	\$61,146,491	18.5%	\$70,405,704	19.0%
University of Southern Mississippi	\$74,269,709	22.8%	\$73,777,292	22.3%	\$82,727,802	22.3%
Total General Support	\$326,318,694		\$331,294,385		\$370,223,846	

Source: MSU Office of Controller/Treasurer (www.controller.msstate.edu)

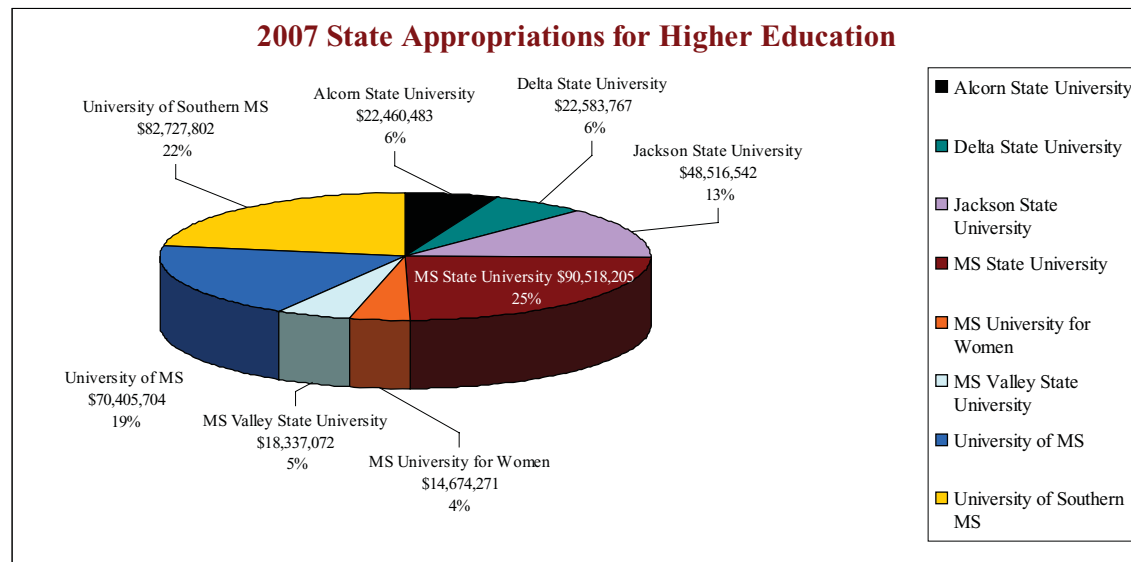

RESOURCES

Mississippi State University Revenues and Expenditures

	2005-2006	2006-2007	2007-2008
On-Campus	\$172,707,950	\$185,396,664	\$200,532,700
Degree-Granting Off-Campus Centers	\$5,734,254	\$6,685,872	\$7,119,649
College of Veterinary Medicine	\$21,481,048	\$24,299,443	\$27,543,751
Stennis Institute of Government	\$305,294	\$752,361	\$1,085,892
MS Alcohol Safety Education Program	\$1,216,595	\$1,272,659	\$1,409,342
Water Resources Institute	\$75,000	\$128,331	\$128,331
MS Agricultural and Forestry Experiment Station	\$25,828,133	\$26,918,223	\$31,274,536
Forest and Wildlife Research Center	\$5,533,246	\$5,858,210	\$6,995,111
MSU Extension Service	\$35,279,688	\$37,749,958	\$43,611,395
MS State Chemical Laboratory	\$1,829,582	\$2,038,917	\$2,005,500
Center for Advanced Vehicular Systems	\$3,500,000	\$3,656,587	\$3,802,128
Total Revenues and Expenditures	\$273,490,790	\$294,757,225	\$325,508,335

Source: MSU Office of Controller/Treasurer (www.controller.msstate.edu)

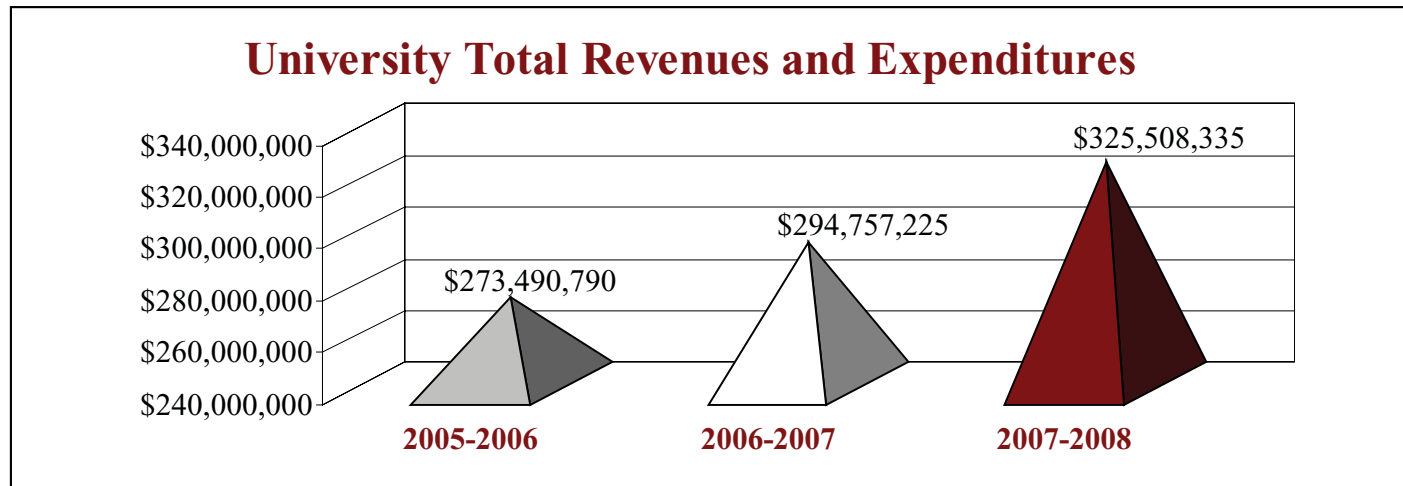

RESOURCES

UNIVERSITY REVENUES AND APPROPRIATIONS HISTORY

Total Revenues and State Appropriations

	Total Revenues	State Appropriations	Percent of Total Revenues
1997-1998	\$321,320,722	\$123,021,549	38.3%
1998-1999	\$356,229,977	\$135,018,195	37.9%
1999-2000	\$398,284,264	\$156,158,142	39.2%
2000-2001	\$417,910,404	\$147,660,967	35.3%
2001-2002	\$441,959,648	\$138,652,513	31.4%
2002-2003	\$458,276,622	\$140,653,818	30.7%
2003-2004	\$466,222,640	\$146,152,071	31.3%
2004-2005	\$484,458,521	\$147,671,741	30.5%
2005-2006	\$503,649,115	\$145,761,365	28.9%
2006-2007	\$568,014,823	\$161,820,620	28.5%

Source: MSU Controller's Office (www.controller.msstate.edu)

Total Revenues and State Appropriations 2006-2007

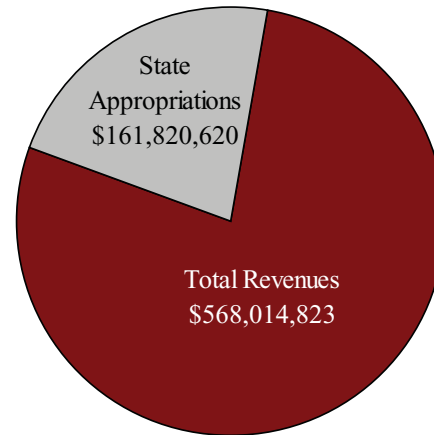

RESOURCES

GENERAL OPERATING FUND EXPENDITURES 2005-2007

General Operating Fund (Actual)

	2005		2006		2007	
	Dollars	Percent	Dollars	Percent	Dollars	Percent
Instruction	\$78,778,670	31.6%	\$80,677,853	31.6%	\$85,627,157	31.7%
Research	\$40,922,637	16.4%	\$42,805,853	16.8%	\$46,835,403	17.4%
Public Service	\$43,162,763	17.3%	\$42,284,893	16.6%	\$46,774,409	17.3%
Academic Support	\$19,958,424	8.0%	\$24,985,759	9.8%	\$26,021,941	9.6%
Student Services	\$8,573,511	3.4%	\$8,688,186	3.4%	\$9,477,079	3.5%
Institutional Support	\$22,681,130	9.1%	\$15,743,495	6.2%	\$16,948,905	6.3%
Operations	\$22,539,322	9.0%	\$25,245,866	9.9%	\$24,085,338	8.9%
Scholarships and Fellowships	\$11,293,332	4.5%	\$12,130,652	4.7%	\$13,282,343	4.9%
Other	\$1,364,435	0.5%	\$2,933,961	1.1%	\$751,032	0.3%
Total	\$249,274,224		\$255,496,518		\$269,803,607	

Source: MSU Controller's Office (www.controller.msstate.edu)

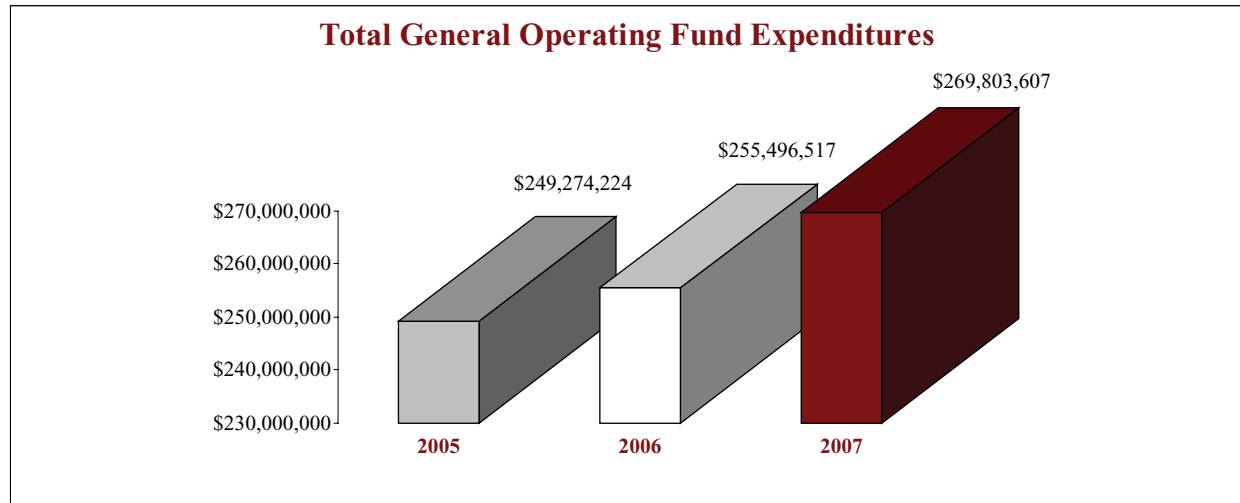

RESOURCES

OTHER OPERATING FUND EXPENDITURES* AND MANDATORY TRANSFERS

	2005		2006		2007	
	Dollars	Percent	Dollars	Percent	Dollars	Percent
Instruction	\$5,807,451	2.7%	\$5,202,478	2.1%	\$6,409,490	2.3%
Research	\$92,865,400	42.4%	\$116,012,984	46.9%	\$126,112,288	44.8%
Public Service	\$24,310,120	11.1%	\$26,447,102	10.7%	\$43,324,065	15.4%
Academic Support	\$3,129,325	1.4%	\$2,433,058	1.0%	\$5,430,797	1.9%
Student Services	\$1,382,431	0.6%	\$1,996,483	0.8%	\$3,116,936	1.1%
Institutional Support	\$4,615,318	2.1%	\$7,621,170	3.1%	\$7,108,146	2.5%
Operation and Maintenance	\$1,002,501	0.5%	\$2,855,791	1.2%	\$621,526	0.2%
Scholarships and Fellowships	\$22,593,565	10.3%	\$29,087,465	11.8%	\$32,598,098	11.6%
Auxiliary	\$43,706,010	20.0%	\$44,821,478	18.1%	\$48,062,054	17.1%
Other	\$12,005,951	5.5%	\$2,220,621	0.9%	-\$2,627,048	-0.9%
Mandatory Transfers	\$7,365,566	3.4%	\$8,651,567	3.5%	\$11,075,451	3.9%
Total	\$218,783,638		\$247,350,197		\$281,231,803	

Source: MSU Office of Controller/Treasurer (www.controller.msstate.edu)

*Includes Auxiliary, Designated and Restricted Expenses only. No E&G included.

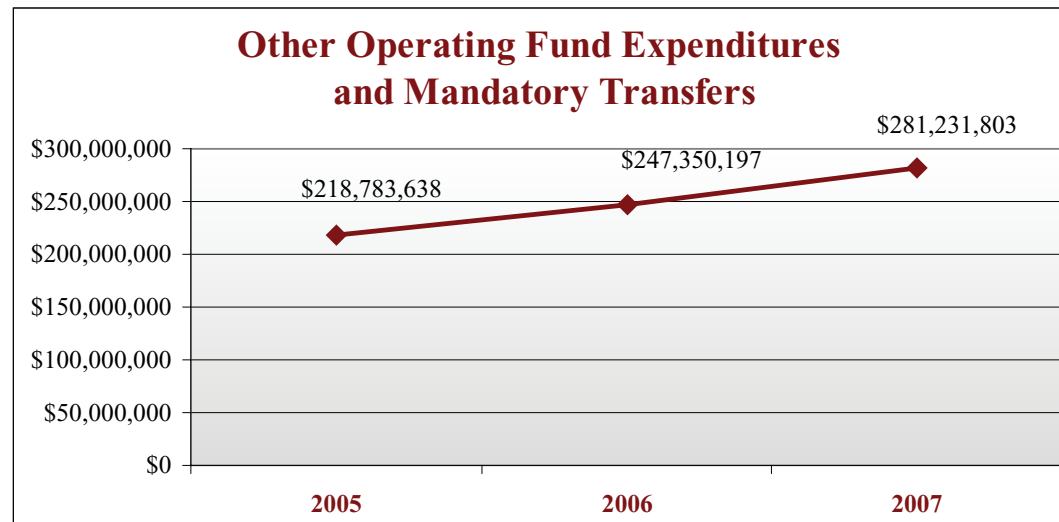

RESOURCES

REVENUE FUNDS 2006-2007

2006 Revenue	General Funds	Auxiliary Enterprise Funds	Designated Funds	Subtotal Unrestricted	Restricted Funds	Total Current Funds
Tuition and Fees	\$82,596,138	\$5,772,430	\$1,676,849	\$90,045,417	\$104,968	\$90,150,385
Governmental Appropriations	\$161,099,449	\$0	\$0	\$161,099,449	\$0	\$161,099,449
Federal Grants and Contracts	\$4,319,064	\$0	\$9,043,973	\$13,363,036	\$116,492,689	\$129,855,725
State Grants and Contracts	\$125,785	\$0	\$278,259	\$404,044	\$14,370,445	\$14,774,489
Local Grants and Contracts	\$4,892	\$0	\$19,080	\$23,973	\$969,371	\$993,344
Private Gifts, Grants, Contracts	\$372,508	\$2,109,765	\$3,331,034	\$5,813,308	\$28,139,102	\$33,952,409
Sales and Services	\$8,578,243	\$0	\$15,627,856	\$24,206,099	\$321,907	\$24,528,006
Other Income Sources	\$1,053,241	\$190,467	\$5,381,435	\$6,625,141	\$198,267	\$6,823,409
Auxiliary Enterprises	\$0	\$41,471,899	\$0	\$41,471,899	\$0	\$41,471,899
Total Revenues	\$258,149,320	\$49,544,561	\$35,358,486	\$343,052,366	\$160,596,749	\$503,649,115

2007 Revenue	General Funds	Auxiliary Enterprise Funds	Designated Funds	Subtotal Unrestricted	Restricted Funds	Total Current Funds
Tuition and Fees	\$88,764,782	\$0	\$2,836,250	\$91,601,033	\$47,345	\$91,648,378
Governmental Appropriations	\$178,182,424	\$0	\$277,851	\$178,460,275	\$25,000	\$178,485,275
Federal Grants and Contracts	\$5,478,275	\$0	\$12,198,612	\$17,676,887	\$146,013,169	\$163,690,056
State Grants and Contracts	\$112,787	\$0	\$389,945	\$502,733	\$13,629,455	\$14,132,188
Local Grants and Contracts	\$3,456	\$0	\$16,035	\$19,491	\$1,317,345	\$1,336,836
Private Gifts, Grants, Contracts	\$337,056	\$0	\$3,030,386	\$3,367,442	\$25,092,611	\$28,460,053
Sales and Services	\$8,912,525	\$0	\$19,310,980	\$28,223,504	\$582,282	\$28,805,787
Other Income Sources	\$867,773	\$0	\$7,394,262	\$8,262,034	\$9,711	\$8,271,744
Auxiliary Enterprises	\$0	\$53,184,506	\$0	\$53,184,506	\$0	\$53,184,506
Total Revenues	\$282,659,078	\$53,184,506	\$45,454,321	\$381,297,905	\$186,716,918	\$568,014,823

Source: Schedule I - Current Funds Revenue Report (www.controller.msstate.edu)

SPONSORED PROJECTS



DID YOU KNOW?

MSU researchers attracted \$185.5 million in external funding for FY 2006-07, up from about \$155 million during the previous year.

SPONSORED PROJECTS

SPONSORED PROJECTS	85-89
SUMMARY OF AWARDS	85
FEDERAL FUNDING RESOURCE	86
MISSISSIPPI STATE AGENCIES AND OTHER AGENCY EXTRAMURAL FUNDING	87
AWARD ACTIVITY TYPE	88

SPONSORED PROJECTS

FISCAL YEAR 2008

Period Covered July 1, 2007 - June 30, 2008

Summary of Awards by Fiscal Management Unit

Funding Amount

Architecture	\$192,962
Arts and Sciences	\$4,232,488
Branch Campuses	\$280,425
Business and Industry	\$430,082
Centers and Institutes	\$20,860,812
Continuing Education	\$4,000
Education	\$8,828,966
Engineering	\$68,383,673
Forest Resources/FWRC	\$4,257,107
General Administration	\$87,047
Graduate	\$475,078
MS Agricultural and Forestry Experiment Station (MAFES)/CALs	\$22,565,646
MS State University Extension Service (MSU ES)	\$10,944,823
Other	\$9,136
President	\$541,249
Veterinary Medicine	\$5,078,726
Vice President for Research	\$3,900,000
Vice President for Student Affairs	\$19,615,179
Grand Total	\$170,687,399
Grand Total Previous Year	\$205,288,434
Percent Change	-16.85%

Source: MSU Sponsored Programs Administration Institutional Annual Report on Extramural Funding

Note: Sponsored Project Awards do not include federal and state student financial aid awards of \$19,260,950.

SPONSORED PROJECTS

FEDERAL FUNDING SOURCE

Period Covered July 1, 2007 - June 30, 2008

Federal Funding Resource	Funding Amount
U.S. Department of Agriculture	\$17,073,473
U.S. Department of Education	\$1,550,849
U.S. Department of Commerce	\$6,691,934
U.S. Department of Defense	\$44,907,667
U.S. Department of Energy	\$10,897,602
U.S. Department of Health and Human Services	\$133,813
U.S. Department of Homeland Security	\$274,150
U.S. Department of Interior	\$1,725,378
U.S. Department of Justice	\$1,087,047
U.S. Department of Labor	\$559,000
U.S. Environmental Protection Agency	\$714,407
National Aeronautics and Space Administration	\$1,232,570
National Institutes of Health	\$2,257,791
National Science Foundation	\$5,083,437
National Security Agency	\$277,843
Other Federal Sources	\$406,400
Total	\$94,873,361

Source: MSU Sponsored Programs Administration Institutional Annual Report on Extramural Funding

Note: Sponsored Project Awards do not include federal and state student financial aid awards of \$19,260,950

SPONSORED PROJECTS

MISSISSIPPI STATE AGENCIES

Period Covered July 1, 2007 - June 30, 2008

Mississippi State Agencies

Private/Corporate	\$16,033,845
Foundations and Non-Profit Agencies	\$9,751,941
Other State Governments	\$2,318,211
Other Universities	\$5,801,336
Local Governments	\$1,332,886
Total	\$35,238,219

Source: MSU Sponsored Programs Administration Institutional Annual Report on Extramural Funding

Note: Sponsored Project Awards do not include federal and state student financial aid awards of \$19,260,950.

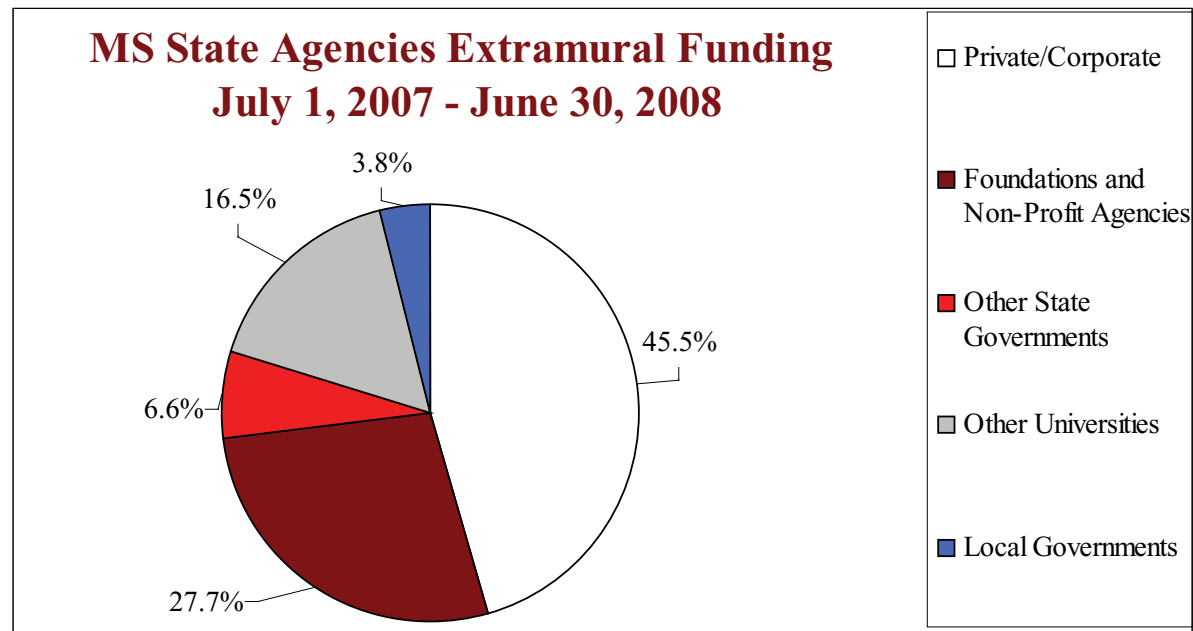

SPONSORED PROJECTS

AWARDS 2007 - 2008

Awards: Activity-Type

Federal

Education and Training	\$981,214
Research	\$90,454,718
Public Service	\$2,882,293
Scholarship and Fellowship	\$40,500
Other	\$15,439,417
Total	\$109,798,142

State

Education and Training	\$261,054
Research	\$4,791,464
Public Service	\$14,873,362
Other	\$5,034,855
Total	\$24,960,735

Private Foundations/Corporations

Education and Training	\$124,570
Research	\$19,804,693
Public Service	\$6,017,860
Other	\$446,350
Total	\$26,393,473

Other

Education and Training	\$91,953
Research	\$5,387,856
Public Service	\$4,024,263
Other	\$30,977
Total	\$9,535,049

Grand Total

\$170,687,399

Award Amount

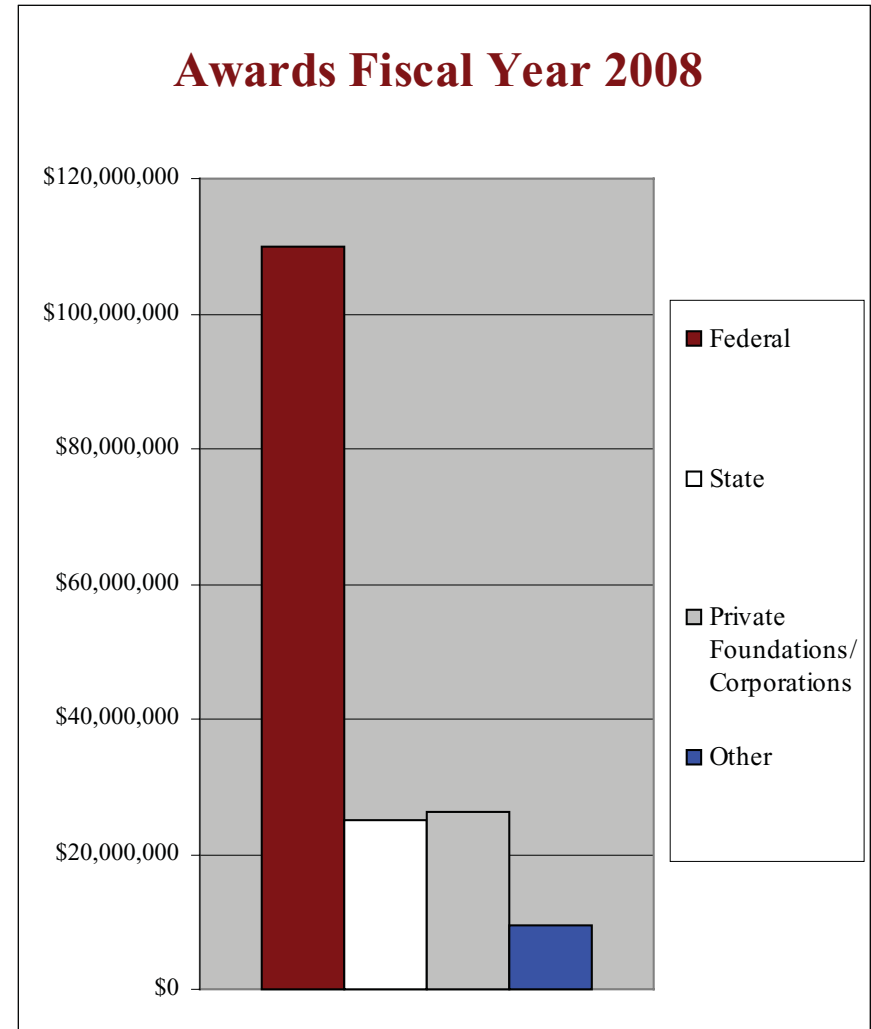

Source: Mississippi State University Sponsored Programs Institutional Report Awards: Activity-Type Distribution July 2007 to June 2008

REFERENCE



DID YOU KNOW?

MSU libraries contain over 1.9 million Volumes, and more than 16 thousand Journal/Serial Titles and Electronic Subscriptions.

REFERENCE

REFERENCE	89-94
BACCALAUREATE DEGREE MAJORS	89
MASTER AND EDUCATIONAL SPECIALIST DEGREE MAJORS	90
DOCTORAL AND PROFESSIONAL DEGREE MAJORS	91
UNIVERSITY RESEARCH UNITS/CENTERS AND INSTITUTES	92
SOUTHERN UNIVERSITY GROUP (SUG)	93
DOCTORAL/RESEARCH UNIVERSITIES-EXTENSIVE	94

REFERENCE

Bachelor of Accountancy (BACC)

Accounting

Bachelor of Architecture (BARC)

Architecture

Bachelor of Arts (BA)

Anthropology

Chemistry

Communications

Economics

English

Foreign Languages

General Liberal Arts

History

Mathematics

Music

Philosophy

Political Science

Psychology

Sociology

Bachelor of Business Administration (BBA)

Banking and Finance

Business Information Systems

Economics

General Business Administration

Management

Management of Construction and Land

Marketing

Real Estate and Mortgage Financing

Risk Management, Insurance, Financial Plan

Bachelor of Fine Arts (BFA)

Art

Bachelor of Landscape Architecture (BLA)

Landscape Architecture

Bachelor of Music Education (BME)

Music Education

Bachelor of Science (BS)

Aerospace Engineering

Agribusiness

Agricultural Engineering Technology and Business

Agricultural Food and Resource Economics

Agricultural Information Science

Agricultural Science

Agronomy

Animal and Dairy Science

Biochemistry

Biological Engineering

Biological Sciences

Building Construction

Business and Industry

Chemical Engineering

Chemistry

Civil Engineering

Computer Engineering

Computer Science

Educational Psychology

Electrical Engineering

Elementary Education

Food Science, Nutrition, and Health

Promotion

Foreign Languages

Forestry

General Science

Geoscience

Horticulture

Human Sciences

Industrial Engineering

Industrial Technology

Information Technology Services

Integrated Pest Management

Interdisciplinary Studies

Interior Design

Landscape Contracting

Mathematics

Mechanical Engineering

Medical Technology

Microbiology

Physical Education

Physics

Poultry Science

Psychology

Secondary Education

Software Engineering

Special Education

Technology Teacher Education

Trades and Technical Studies

Wildlife and Fisheries

Bachelor of Social Work (BSW)

Social Work

Source: IHL-Academic Program Inventory

REFERENCE

Master of Agribusiness Management (MABM)

Agribusiness Management

Master of Arts (MA)

Applied Anthropology

Economics

English

Foreign Languages

History

Political Science

Master of Arts in Teaching (MAT)

Community College Education

Secondary Teacher Education (Alt. Route)

Master of Business Administration (MBA)

Business Administration

Project Management

Master of Landscape Architecture (MLA)

Landscape Architecture

Master of Professional Accountancy (MPA)

Accounting

Master of Public Policy in Administration (MPPA)

Public Policy and Administration

Master of Science (MS)

Aerospace Engineering

MASTER AND EDUCATIONAL DEGREE MAJORS 2007

Agricultural and Extension Education

Agricultural Life Sciences

Agriculture

Architecture

Biological Engineering

Biological Sciences

Biomedical Engineering

Chemical Engineering

Chemistry

Civil Engineering

Computational Engineering

Computer Engineering

Computer Science

Counselor Education

Educational Psychology

Electrical Engineering

Elementary Education

Food Science, Nutrition and Health

Promotion

Forest Products

Forestry

Geoscience

General Biology

Industrial Engineering

Mathematics

Mechanical Engineering

Physical Education

Physics

Psychology

School Administration

Secondary Education

Sociology

Special Education

Statistics

Technology

Veterinary Medical Science

Wildlife and Fisheries Science

Workforce Education Leadership

Master of Science in Business Administration (MSBA)

Finance

Master of Science Information Systems (MSIS)

Information Systems

Master of Science in Technology (MSIT)

Instructional Technology

Master of Taxation (MTX)

Taxation

Educational Specialist (EDS)

Education

Master of Science Engineering (MENG)

Engineering

Source: IHL-Academic Program Inventory

REFERENCE

Doctor of Education (EDD)

Education

Doctor of Philosophy (PHD)

Agricultural Sciences
Applied Economics
Biological Sciences
Biomedical Engineering
Business Administration
Chemistry
Cognitive Sciences
College/Postsecondary Student Counseling and Personnel
Community College Leadership
Computational Engineering
Computer Engineering
Computer Science
Counselor Education/Student Counseling and Guidance
Service
Curriculum and Instruction
Educational Psychology
Electrical Engineering

DOCTORAL AND PROFESSIONAL DEGREE MAJORS 2007

Elementary Education
Elementary, Middle and Secondary Education
Administration
Engineering
Environmental Toxicology
Food Science, Nutrition and Health Promotion
Forest Resources
History
Instruction Systems and Workforce Development
Life Sciences
Mathematical Sciences
Molecular Biology
Public Policy and Administration
Secondary Education
Sociology
Veterinary Medical Science

***Doctor of Veterinary Medicine (DVM)**

Veterinary Medicine

Source: IHL-Academic Program Inventory

*Professional Degree

REFERENCE

UNIVERSITY RESEARCH UNITS/CENTERS AND INSTITUTES

Research Units

Office of the Vice President for Research and Economic Development
Radvanyi Chair in International Studies
Regulatory Compliance Office
Sponsored Programs Administration
Mississippi State Chemical Laboratory
Office of Technology Commercialization
Office of Laboratory Animal Resources

Centers and Institutes

Center for Advanced Vehicular Systems
Center for Educational and Training Technology
Center for Safety and Health
Center for Science, Mathematics and Technology
Electron Microscope Center
Forest and Wildlife Research Center Spatial Information Technologies Lab
Georesources Institute
Research and Curriculum Unit for Workforce Development and Vocational and Technical Education
Science and Technology Research Center
Social Science Research Center
T.K. Martin Center for Technology and Disability
Transportation Research Center

Source: Undergraduate Bulletin of Mississippi State University 2008-2009

REFERENCE

SOUTHERN UNIVERSITY GROUP 2007

Southern University Group (SUG) Institutions

Arizona State University
Auburn University
Clemson University
Florida State University
Georgia Institute of Technology
Georgia State University
Louisiana State University
Mississippi State University
North Carolina State University
Oklahoma State University
Texas A & M University
Texas Tech University
University of Alabama
University of Alabama at Birmingham
University of Arkansas
University of Delaware

University of Florida
University of Georgia
University of Houston
University of Kentucky at Lexington
University of Maryland at College Park
University of Mississippi
University of North Carolina at Chapel Hill
University of Oklahoma
University of South Carolina
University of Southern Mississippi
University of Tennessee at Knoxville
University of Texas at Austin
University of Virginia
Virginia Polytechnic Institute and State University
West Virginia University

REFERENCE

Alabama

Auburn University
University of Alabama - Birmingham
University of Alabama

Arizona

Arizona State University - Main
University of Arizona

Arkansas

University of Arkansas Main Campus

California

University of California - Berkeley
University of California - Davis
University of California - Irvine
University of California - Los Angeles
University of California - Riverside
University of California - San Diego
University of California - Santa Barbara
University of California - Santa Cruz

Colorado

Colorado State University
University of Colorado - Boulder

Connecticut

University of Connecticut

Delaware

University of Delaware

Florida

Florida International University
Florida State University
University of Florida
University of South Florida

Georgia

Georgia Institute of Technology
Georgia State University
University of Georgia

Hawaii

University of Hawaii - Manoa

Idaho

University of Idaho

Illinois

Northern Illinois University
Southern Illinois University - Carbondale
University of Illinois - Chicago
University of Illinois - Urbana - Champaign

Indiana

Indiana University - Bloomington
Purdue University - Main Campus

Iowa

Iowa State University
University of Iowa

Kansas

Kansas State University
University of Kansas - Main Campus

Kentucky

University of Kentucky
University of Louisville

Louisiana

Louisiana State University and
Agricultural and Mechanical College

Maine

University of Maine

Maryland

University of Maryland - Baltimore County
University of Maryland - College Park

Massachusetts

University of Massachusetts

Michigan

Michigan State University
University of Michigan-Ann Arbor
Wayne State University
Western Michigan University

Minnesota

University of Minnesota - Twin Cities

Mississippi

Mississippi State University

University of Mississippi

University of Southern Mississippi

DOCTORAL/RESEARCH UNIVERSITIES-EXTENSIVE

Missouri

University of Missouri - Columbia

Nebraska

University of Nebraska - Lincoln

Nevada

University of Nevada - Reno

New Hampshire

University of New Hampshire

New Jersey

Rutgers, The State University of New
Jersey - New Brunswick Campus

New Mexico

New Mexico State University - Main Campus
University of New Mexico - Main Campus

New York

City University of New York Graduate Center
State University of New York - Albany
State University of New York -
Binghamton

State University of New York - Buffalo

State University of New York - Stony Brook

North Carolina

North Carolina State University
University of North Carolina - Chapel Hill

Ohio

Kent State University - Main Campus
Ohio State University - Main Campus
Ohio University - Main Campus
University of Cincinnati - Main Campus
University of Toledo

Oklahoma

Oklahoma State University - Main Campus
University of Oklahoma - Norman Campus

Oregon

Oregon State University
University of Oregon

Pennsylvania

Pennsylvania State University Park

Temple University

University of Pittsburgh - Pittsburgh Campus

Rhode Island

University of Rhode Island

South Carolina

Clemson University
University of South Carolina - Columbia

Tennessee

University of Memphis
University of Tennessee - Knoxville

Texas

Texas A & M University
Texas Tech University
University of Houston
University of North Texas
University of Texas - Arlington
University of Texas - Austin

Utah

University of Utah
Utah State University

Vermont

University of Vermont

Virginia

Old Dominion University
University of Virginia
Virginia Commonwealth University
Virginia Polytechnic Institute & State
University

Washington

University of Washington
Washington State University

West Virginia

West Virginia University

Wisconsin

University of Wisconsin - Madison
University of Wisconsin - Milwaukee

Wyoming

University of Wyoming

*MSU FactBook 2007-2008 is the official fact book of Mississippi State University,
produced by the Office of Institutional Research.*

Editor: Elaine Turner, Project Coordinator - Communications