

MISSISSIPPI STATE UNIVERSITY

FACTBOOK 2008-2009

The Office of Institutional Research

PREFACE

The *Mississippi State University FactBook 2008-2009* is a compilation of university facts and figures provided by the Office of Institutional Research and various university organizations and departments. The Office of Institutional Research sincerely appreciates the efforts of those who have contributed their time and shared their knowledge in order to insure an informative and professional document is presented.

It is our objective to provide a worthwhile and professional fact book. *FactBook 2008-2009* is intended to be useful to its readers and used as an archival resource for a wide variety of information needs. Information contained in this book is a collection of university data received after August 1, 2008 and before August 1, 2009. An electronic version of this fact book, as well as past versions, can be viewed at: www.ir.msstate.edu/factbook.htm. We welcome your thoughts and suggestions regarding *FactBook 2008-2009* and are open to your ideas for additional data for future editions.

Compiled by the
Office of Institutional Research

OIR Staff Members and Email addresses:

Julie Fulgham, Interim Director julie@ir.msstate.edu
Kathy Huffman, Coordinator of Reports and Analyses kathy@ir.msstate.edu
Elaine Turner, Project Coordinator - Communication eturner@ir.msstate.edu
Misty Nabors, Data Analyst mnabors@ir.msstate.edu
Jenny Hartness, Data Analyst jhartness@ir.msstate.edu
Cecila King, Data Analyst cecila@ir.msstate.edu
Vanessa McTaggart - Senior Evaluation Assistant vmctaggart@ir.msstate.edu
Nichole Howard - Senior Evaluation Assistant nhoward@ir.msstate.edu
Barbara Ann Carter - Office Associate bcarter@ir.msstate.edu



Contents

PREFACE	i	FALL FULL-TIME EQUIVALENT BY COLLEGE	48
CONTENTS	ii	SPRING FULL-TIME EQUIVALENT BY COLLEGE	49
LOCAL MAP - SURROUNDING AREA	iii	STUDENT CHARACTERISTICS	51-64
BRANCH STATIONS AND RESEARCH UNITS	iv	UNDERGRADUATE AND GRADUATE ENROLLMENT	51
QUICK GLANCE	5-20	UNDERGRADUATE STUDENTS FALL 2008	52
INTRODUCTION	5	GRADUATE STUDENTS FALL 2008	53
MSU EXTENSION SERVICE/MAFES	6	FIRST-TIME FRESHMEN FALL 2008	54
MSU EXTENSION/MAFES CENTERS AND INSTITUTIONS	7	FIRST-TIME FRESHMEN HISTORY	55
OFFICERS OF THE UNIVERSITY AND PAST PRESIDENTS	8	NEW UNDERGRADUATE TRANSFERS HISTORY	56
SOUTHERN UNIVERSITY GROUP	9	DEGREES BY ETHNICITY	57
UNIVERSITY FACTS	10	DEGREES AWARDED BY COLLEGE	58
FULL-TIME/PART-TIME UNDUPLICATED ENROLLMENT	11	DEGREES AWARDED BY GENDER	59
ENROLLMENT BY COLLEGE	12	MISSISSIPPI RESIDENCY FALL 2008	60
UNDERGRADUATE ENROLLMENT	13	MISSISSIPPI RESIDENTS BY COUNTY FALL 2008	61
GRADUATE ENROLLMENT	14	HOME STATE RESIDENCE FALL 2008	62
FULL TIME EQUIVALENT/STUDENT CREDIT HOURS	15	NON-RESIDENT ALIEN STUDENTS FALL 2008	63
ENROLLMENT FALL 1999 AND FALL 2008.....	16	ON-CAMPUS AND OUT-OF-STATE RESIDENCY	64
STUDENT ENROLLMENT CHARACTERISTICS.....	17	EMPLOYEES	65-76
STUDENT AND INSTRUCTIONAL FACULTY BY ETHNICITY	18	EEO POSITION BY ETHNICITY	65
FACULTY FALL 2008	19	EEO POSITION BY GENDER	66
EMPLOYEES BY GENDER AND ETHNICITY	20	FULL-TIME/PART-TIME BY GENDER AND ETHNICITY	67
ORGANIZATION CHARTS	21-30	EEO POSITION BY GENDER AND ETHNICITY	68
BOARD OF TRUSTEES -INSTITUTIONS OF HIGHER LEARNING	21	FACULTY BY RANK AND ETHNICITY	69
PRESIDENT	22	FULL-TIME EQUIVALENT FACULTY FALL 2007 - FALL 2008	70
PROVOST AND VICE PRESIDENT FOR ACADEMIC AFFAIRS	23	2004-2008 FACULTY	71
VICE PRESIDENT FOR FINANCE AND ADMINISTRATION	24	HIGHEST DEGREE AWARDED FULL-TIME FACULTY	72
VICE PRESIDENT FOR AGRICULTURE, FORESTRY AND VETERINARY MEDICINE	25	FACULTY BY GENDER FALL 2006 - FALL 2008	73
ATHLETICS DIRECTOR	26	INSTRUCTIONAL FACULTY BY GENDER	74
VICE PRESIDENT FOR DEVELOPMENT AND ALUMNI	27	INSTRUCTIONAL FACULTY BY COLLEGE FALL 2004-FALL 2008	75
VICE PRESIDENT FOR RESEARCH AND ECONOMIC DEVELOPMENT	28	RESOURCES	77-84
VICE PRESIDENT FOR STUDENT AFFAIRS	29	MISSISSIPPI APPROPRIATIONS	77
ENROLLMENT	31-50	MISSISSIPPI HIGHER EDUCATION APPROPRIATIONS	78
FULL-TIME/PART-TIME BY LEVEL	31	REVENUES AND EXPENDITURES 2005-2008	79
UNDERGRADUATE BY ETHNICITY	32	UNIVERSITY REVENUES AND APPROPRIATIONS 1998-1999/2007-2008	80
GRADUATE BY ETHNICITY	33	GENERAL OPERATING FUND EXPENDITURES 2006-2008	81
GENDER AND LEVEL ALL CAMPUSES	34	OTHER OPERATING FUND EXPENDITURES AND MANDATORY TRANSFERS	82
FALL 2004-FALL 2008 BY COLLEGE	35	REVENUE FUNDS 2007-2008	83
SPRING 2005-SPRING 2009 BY COLLEGE	36	SPONSORED PROJECTS	85-90
FALL 2004-FALL 2008 BY ETHNICITY	37	SUMMARY OF AWARDS	85
AGE DISTRIBUTION BY CAMPUS	38	FUNDING DISTRIBUTION - COLLEGE/DIVISION	86
UNDERGRADUATE FALL 2004-FALL 2008 BY GENDER	39	FEDERAL FUNDING SOURCE	87
GRADUATE FALL 2004-FALL 2008 BY GENDER	40	MISSISSIPPI STATE AGENCIES	88
STUDENT CREDIT HOURS FALL 1999-FALL 2008	41	AWARDS: ACTIVITY-TYPE	89
STUDENT CREDIT HOURS FALL 2008	42	REFERENCE	91-97
STUDENT CREDIT HOURS SPRING 2009	43	BACCALAUREATE DEGREE MAJORS	91
STUDENT CREDIT HOURS FALL 2004-FALL 2008	44	MASTER AND EDUCATIONAL SPECIALIST DEGREE MAJORS	92
NON-RESIDENT ALIEN STUDENTS FALL 2004-FALL 2008	45	DOCTORAL AND PROFESSIONAL DEGREE MAJORS	93
MISSISSIPPI HIGHER EDUCATION FALL 2008	46	UNIVERSITY RESEARCH UNITS/CENTERS AND INSTITUTES	94
MISSISSIPPI HIGHER EDUCATION FTE	47	SOUTHERN UNIVERSITY GROUP (SUG)	95
		DOCTORAL/RESEARCH UNIVERSITIES-EXTENSIVE	96

LOCAL MAP - SURROUNDING AREA

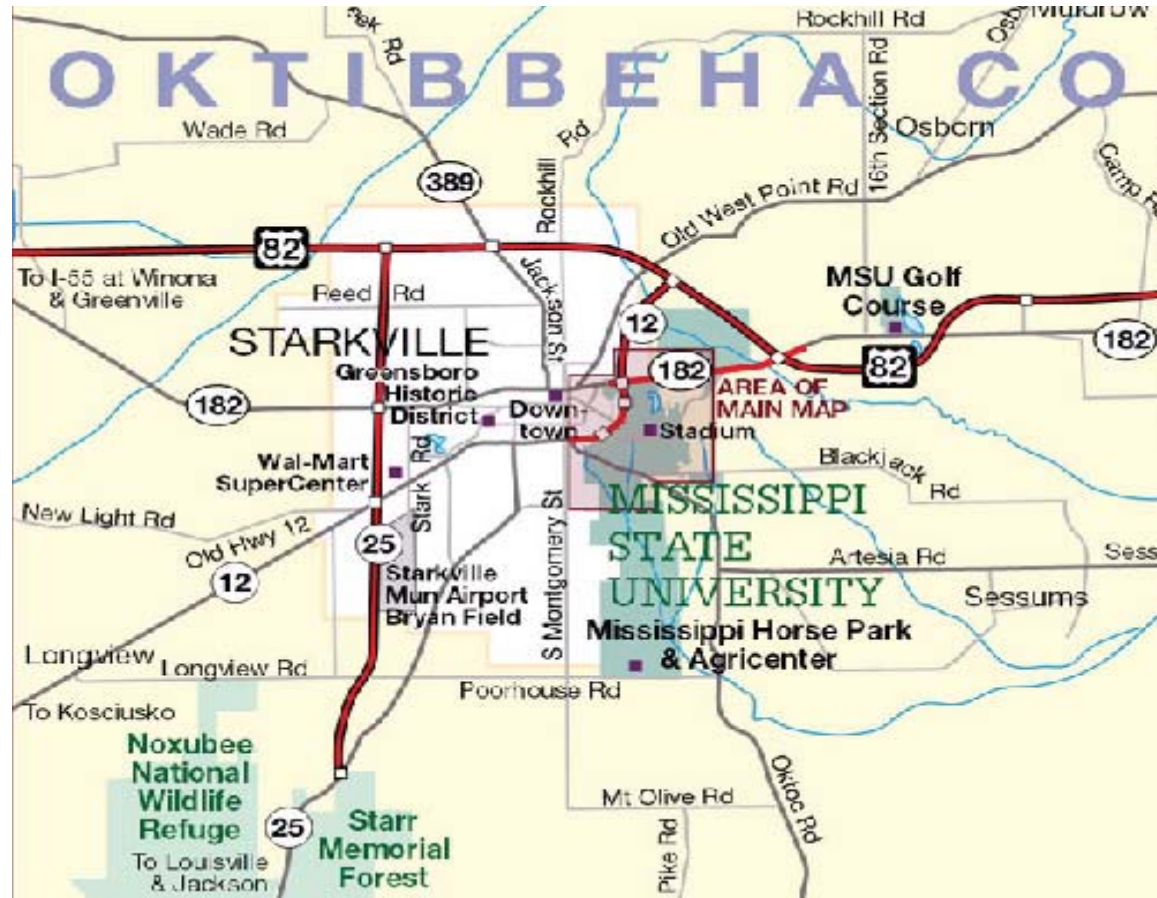

Branch Stations and Research Units

RESEARCH AND EXTENSION CENTERS ▼

GRADUATE CENTERS ▣

OTHER RESEARCH CENTERS ◆

BRANCH SITES:

1. Brown Loam (Raymond)
2. Coastal Plain (Newton)
3. Truck Crops (Crystal Springs)
4. Beaumont Unit (Beaumont)
5. Experimental Seafood Processing Lab (Pascagoula)
6. South MS (Poplarville)
7. White Sand Unit (White Sand)
8. Northeast MS (Verona)
9. North MS (Holly Springs)
10. Pontotoc Ridge-Flatwoods (Pontotoc)
11. Prairie Research Unit (Prairie)
12. Black Belt (Brooksville)

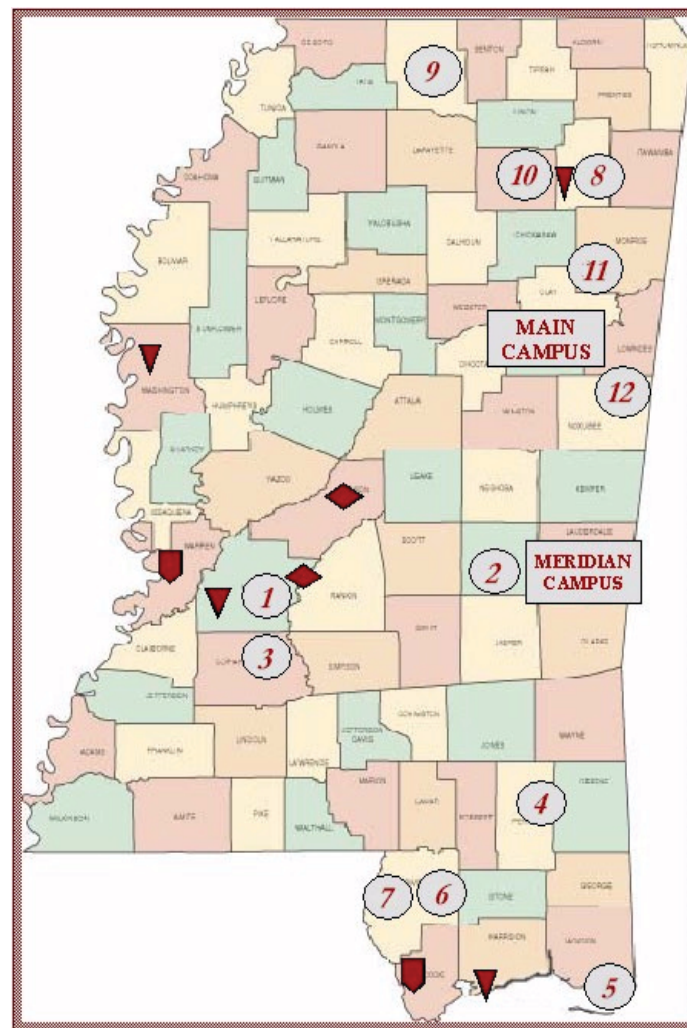

QUICK GLANCE

DID YOU KNOW?

Fall 2008 enrollment increased 4.6 percent from the previous year and was the highest in MSU's history.



QUICK GLANCE

QUICK GLANCE	5-20
INTRODUCTION	5
MSU EXTENSION SERVICE/MAFES	6
MSU EXTENSION/MAFES CENTERS AND INSTITUTIONS	7
OFFICERS OF THE UNIVERSITY AND PAST PRESIDENTS	8
SOUTHERN UNIVERSITY GROUP	9
UNIVERSITY FACTS	10
FULL TIME - PART TIME UNDUPLICATED ENROLLMENT	11
ENROLLMENT BY COLLEGE	12
UNDERGRADUATE ENROLLMENT	13
GRADUATE ENROLLMENT	14
FULL-TIME EQUIVALENT/STUDENT CREDIT HOURS	15
ENROLLMENT FALL 1999 AND FALL 2008.....	16
STUDENT ENROLLMENT CHARACTERISTICS.....	17
STUDENT AND INSTRUCTIONAL FACULTY BY ETHNICITY	18
FACULTY FALL 2008	19
EMPLOYEES BY GENDER AND ETHNICITY	20

MSU FACTBOOK QUICK GLANCE

INTRODUCTION

MISSISSIPPI STATE UNIVERSITY

Established in 1878 and located in Starkville, Mississippi State is a Land-Grant university featuring the state's only Veterinary Medicine School and Architecture program. The university is a Carnegie Doctoral Research Extensive institution. MSU is classified as a Four-Year 1 SREB institution offering approximately 174 programs leading to baccalaureate, master's and specialist, first-professional and doctorate degrees. For more information, please visit www.msstate.edu.

VISION

The vision of Mississippi State University is to be the most respected land-grant institution in the region.

MISSION

The mission of Mississippi State University is to educate the workforce and leaders of the future, produce robust research for our state and nation, and provide expert services to our citizens, communities and businesses.

OPERATING PRINCIPLES

Enhancing its historic strengths in agriculture, natural resources, science, and engineering, Mississippi State entered the twenty-first century with additional strengths in a comprehensive range of graduate and undergraduate programs. These include architecture, the arts, business, education, the humanities, the social and behavioral sciences, and veterinary medicine. The Meridian Campus focuses on meeting the needs of place-bound students and working adults through upper division and graduate programs in education, business, liberal arts, and social work.

The university's educational programs emphasize the exploration of ideas and the discovery, application, and dissemination of knowledge. The university embraces its role as a major contributor to the economic development of the state through targeted research and the transfer of ideas to the marketplace, aided by faculty-industry relationships and by interdisciplinary initiatives. Building on its land-grant tradition, MSU extends its resources and expertise throughout the entire state for the benefit of Mississippi's citizens. Through integration of its programs in learning, research, and service, through traditional scholarship, through statewide extension and outreach, and through engagement with business, industry, government, communities and organizations, the university is committed to maintaining its tradition as the People's University.

STATEWIDE MISSION

Mississippi State University will serve the State of Mississippi and beyond through its broad range of instruction, research, and outreach functions. The university maintains four strategically located research and extension centers around the state and has staff in every county of Mississippi. The institution regularly enrolls students from each of the state's eighty-two counties and is actively engaged with business and industry, agriculture and natural resources, schools, communities and organizations in every part of the state.

OUTREACH AND SERVICE

MSU will continue to build on its land-grant tradition and statewide presence through partnerships with business and industry and the agricultural sector, with communities and organizations, and with others. The university will strengthen its numerous partnerships with K-12 schools and community colleges, continue to play a major role in preparing the state's school teachers and other education professionals, reach out to the youth of the state through 4-H and other programs targeted toward youth development, and serve non-traditional students through non-traditional means.

MSU FACTBOOK QUICK GLANCE

MSU EXTENSION SERVICE/MAFES

MSU Extension Service and Mississippi Agricultural and Forestry Experiment Station (MAFES)

The Mississippi Agricultural and Forestry Experiment Station (MAFES) was established through passage of the Hatch Act of 1887 and subsequent state legislation enacted in 1888 for the expressed purpose of conducting scientific research in agriculture, forestry and related sciences. Thus, funds supporting this research program derive from both federal and state appropriations with the federal funds administered through the USDA, Cooperative State Research Service (CSRS).

Most prominent methods used to deliver Extension educational programs:

- Short Courses, Conferences, and Training Sessions
- Demonstrations and Tours
- Distance Learning Strategies
- Online Information Access
- Traditional Media

Extension's educational programs can be grouped into four categories:

- certification and legislatively mandated programs;
- workforce development programs;
- business and industry development programs;
- life skills and personal growth programs.

As part of the national Cooperative Extension System, in partnership with the U.S. Department of Agriculture, the Mississippi State University Extension Service delivers non-formal, lifelong education to Mississippians in every county of the state. MSU Extension is a local needs-based network of educational professionals which includes 92 state specialists and 269 county professionals. Extension delivers educational programs through short courses, conferences, demonstrations, and personal contacts. Faculty use sophisticated distance learning strategies, the World Wide Web and Internet, as well as traditional educational curricula and mass media to reach diverse audiences. Extension's educational programs are wide ranging, meeting workers' needs for certification and on the job skills development, and helping businesses, industries, and local governments become more efficient and effective.

MSU FACTBOOK QUICK GLANCE *MSU EXTENSION/MAFES CENTERS AND INSTITUTES*

MSU Extension Service Centers and Institutes

- Advanced Spatial Technologies in Agriculture
- Center for Governmental Technology
- Food Science Institute
- GeoResources Institute
- MSU Life Sciences and Biotechnology Institute
- Mississippi Horse Park, Agricenter and Fairgrounds
- Mississippi Water Resources Research Institute
- Southern Rural Development Center
- Social Science Research Center
- Thad Cochran Warmwater Aquaculture Center



Research and Extension Centers

- Central MS Research & Extension Center
 - Brown Loam Branch Experiment Station
 - Coastal Plain Branch Experiment Station
 - Truck Crops Branch Experiment Station
- Coastal Research & Extension Center
 - Beaumont Horticulture Unit
 - McNeill Research Unit
 - South Mississippi Branch Experiment Station
 - White Sands Research Unit
 - Experimental Seafood Processing Lab
- Delta Research & Extension Center
 - Delta Branch Experiment Station
 - National Warmwater Aquaculture Center
- North MS Research & Extension Center
 - Northeast Branch Experiment Station
 - Horticulture Unit
 - North Mississippi Branch Experiment Station
 - Pontotoc Ridge-Flatwoods Branch
 - Prairie Research Unit

MSU FACTBOOK QUICK GLANCE

UNIVERSITY OFFICERS AND PAST PRESIDENTS

2009 Officers of the University

Mark E. Keenum	President
Peter Rabideau	Provost and Vice President for Academic Affairs
Greg Bohach	Vice President for Agriculture, Forestry, and Veterinary Medicine
John Rush	Vice President for Development and Alumni
Michael J. McGrevey	Vice President of Finance and Administration
Glenn Steele	Interim Vice President for Research and Economic Development
William Kibler	Vice President for Student Affairs



Past Presidents of the College/University

General Stephen D. Lee (1880-1899)	Fred Tom Mitchell (1945-1953)
John Marshall Stone (1899-1900)	Benjamin F. Hilbun (1953-1960)
John Crumpton Hardy (1900-1912)	Dean W. Colvard (1960-1966)
George Robert Hightower (1912-1916)	William L. Giles (1966-1976)
William Hall Smith (1916-1920)	James D. McComas (1976-1985)
David Carlisle Hull (1920-1925)	Donald W. Zacharias (1985-1997)
Buz M. Walker (1925-1930)	Malcolm Portera (1998-2001)
Hugh Critz (1930-1934)	J. Charles Lee (2002-2006)
George Duke Humphrey (1934-1945)	Robert H. Foglesong (2006-2008)

MSU FACTBOOK QUICK GLANCE

SOUTHERN UNIVERSITY GROUP

Mission of the Southern University Group

The Southern University Group (SUG) is organized to provide a forum for the exchange of information on university management and planning, to exchange comparative data, and to exchange other ideas or materials that are of potential interest to the administration of the universities that belong. The membership of SUG is comprised of major research and land-grant universities in the region of the Southern Regional Education Board. The organization meets twice a year: once in conjunction with the Association for Institutional Research and once with the Southern Association for Institutional Research. Throughout the year individual members communicate with each other to exchange information and to answer questions on topics of interest.

2008 Southern University Group Members

Arizona State University- Tempe, AZ
Auburn University- Auburn, AL
Clemson University- Clemson, SC
Florida State University- Tallahassee, FL
Georgia Institute of Technology- Atlanta, GA
Georgia State University- Atlanta, GA
Louisiana State University- Baton Rouge, LA
Mississippi State University- Starkville, MS
North Carolina State University- Raleigh, NC
Oklahoma State University- Stillwater, OK
Texas A & M University- College Station, TX
Texas Tech University- Lubbock, TX
University of Alabama- Tuscaloosa, AL
University of Ala-Birmingham- Birmingham, AL
University of Arkansas- Fayetteville, AR

University of Delaware- Newark, DE
University of Florida- Gainesville, FL
University of Georgia- Athens, GA
University of Houston- Houston, TX
University of Kentucky- Lexington, KY
University of Maryland- College Park, MD
University of Mississippi- Oxford, MS
University of North Carolina- Chapel Hill, NC
University of Oklahoma- Norman, OK
University of South Carolina- Columbia, SC
University of Southern Mississippi- Hattiesburg, MS
University of Tennessee- Knoxville, TN
University of Texas- Austin, TX
University of Virginia- Charlottesville, VA
Virginia Polytechnic and State University- Blacksburg, VA
West Virginia University- Morgantown, WV

MSU FACTBOOK QUICK GLANCE

Board of Trustees*

Scott Ross - President
Dr. Bettye Neely - Vice President
Dr. Hank M. Bounds - Commissioner of Higher Education

University President

Dr. Mark E. Keenum

Location and Homepage Address

Mississippi State, MS 39762
www.msstate.edu

University Accreditation

Mississippi State University is accredited by the Commission on Colleges of the Southern Association of Colleges and Schools.

The Grounds, Buildings and Facilities

Grounds area is approximately 4,200 acres
Number of Buildings 732
Total Assigned Square Footage 7,457,487
Net Investment Approximately \$1 billion
Eighteen buildings are Historical MS Landmarks and three buildings are on the National Historic Register.

Libraries

2,098,603 Volumes
57,007 Journal/Serial Titles (including 51,354 Electronic Subscriptions)
Four Branch Locations

Students to Instructional Faculty Ratio

Student Organizations

National Merit Scholars

18:1

300+

23

Employees by EEO Category

Administrative	128
Faculty	1,311
Professional	1,646
Technical	145
Clerical	779
Skilled Crafts	134
Maintenance	512
Total	4,655

Fall 2008 Student Credit Hours (SCH) and Full-Time Equivalent (FTE)

SCH 213,531 FTE 15,239.1

Enrollment Headcount Fall 2008 (all campuses)

Undergraduate	13,991
Graduate	3,537
Professional	296
Total	17,824

Average age of all students	24.3
-----------------------------	------

First-Time Freshmen

Total First-Time Freshmen	2,489
Average ACT Score First-Time Freshmen	23.6
Percent from Out of State	25%
Percent Living in Campus Housing	90%

Degrees Awarded Academic Year 2008-2009

Baccalaureate	2,656
Masters	835
Specialist	47
Doctorate	123
Professional	67
Total	3,728

UNIVERSITY FACTS

Average Total Cost of Attendance for Undergraduate

Students 2008-2009

Tuition and Required fees	\$ 5,151
Books and Supplies	1,000
Room and Board	7,333
Personal and Transportation	3,313
Total (MS Resident)	\$16,797
Non-Resident Fees (Add)	7,352
Total Non-Resident	\$24,149

Academic Units

College of Agriculture and Life Sciences
College of Architecture, Art and Design
College of Arts and Sciences
College of Business
College of Education
College of Engineering
College of Forest Resources
College of Veterinary Medicine
Academic Outreach and Continuing Education (AOCE)
Academic Affairs
Meridian Campus

Admission Information

Office of Admissions and Scholarships
Mississippi State University
P. O. Box 6305
Mississippi State, MS 39762
Telephone: 662-325-2224
Fax: 662-325-7360
E-mail: admit@msstate.edu
Website: www.admissions.msstate.edu

**Most current information as of August 2009*

MSU FACTBOOK QUICK GLANCE

FT-PT UNDUPLICATED ENROLLMENT

	Gender			Ethnicity (U.S. Residents only)						Non-Resident Alien
	Total	Male	Female	Black (non-Hispanic)	Hispanic	Asian/ PI	American Indian	White (non-Hispanic)	Unknown/ Missing	
TOTAL ENROLLMENT	17,824	9,126	8,698	3,622	201	236	95	12,851	143	676
Full-Time	14,400	7,523	6,877	2,821	134	180	66	10,585	40	574
Part-Time	3,424	1,603	1,821	801	67	56	29	2,266	103	102
TOTAL UNDERGRADUATE	13,991	7,269	6,722	3,032	153	168	83	10,327	68	160
Full-Time	12,555	6,569	5,986	2,616	113	146	61	9,442	29	148
Part-Time	1,436	700	736	416	40	22	22	885	39	12
First-Time Freshmen	2,489	1,207	1,282	537	27	35	11	1,851	6	22
Full-Time	2,478	1,200	1,278	533	27	35	11	1,845	6	21
Part-Time	11	7	4	4	0	0	0	6	0	1
New Transfers	1,522	786	736	289	19	10	9	1,158	23	14
Full-Time	1,347	717	630	246	10	8	7	1,051	15	10
Part-Time	175	69	106	43	9	2	2	107	8	4
First-Time Graduates	847	416	431	98	11	12	3	567	62	94
Full-Time	411	225	186	46	3	8	2	259	5	88
Part-Time	436	191	245	52	8	4	1	308	57	6
Freshmen	3,540	1,773	1,767	914	40	43	17	2,419	13	94
Full-Time	3,372	1,684	1,688	860	35	41	16	2,320	10	90
Part-Time	168	89	79	54	5	2	1	99	3	4
Sophomore	2,620	1,415	1,205	454	37	33	11	2,059	11	15
Full-Time	2,516	1,354	1,162	425	34	31	11	1,993	7	15
Part-Time	104	61	43	29	3	2	0	66	4	0
Junior	3,000	1,563	1,437	609	19	27	24	2,287	13	21
Full-Time	2,789	1,460	1,329	544	17	25	14	2,161	9	19
Part-Time	211	103	108	65	2	2	10	126	4	2
Senior	4,831	2,518	2,313	1,055	57	65	31	3,562	31	30
Full-Time	3,878	2,071	1,807	787	27	49	20	2,968	3	24
Part-Time	953	447	506	268	30	16	11	594	28	6
TOTAL GRADUATE/PROFESSIONAL	3,833	1,857	1,976	590	48	68	12	2,524	75	516
Full-Time	1,845	954	891	205	21	34	5	1,143	11	426
Part-Time	1,988	903	1,085	385	27	34	7	1,381	64	90

MSU FACTBOOK QUICK GLANCE

TOTAL ENROLLMENT FALL 2008

College	Black (non-Hispanic)	American Indian	Asian/ PI	Hispanic	Total Minority	White (non-Hispanic)	Non-Resident Alien	Unknown/ Missing	Total
Agriculture and Life Sciences	168	8	7	15	198	1,125	82	4	1,409
Architecture, Art and Design	123	4	11	13	151	600	11	1	763
Arts and Sciences	921	33	55	73	1,082	3,009	136	68	4,295
Business	463	17	49	21	550	2,063	83	17	2,713
Education	1,098	17	21	15	1,151	2,237	27	9	3,424
Engineering	281	3	65	30	379	2,004	260	9	2,652
Forest Resources	17	0	4	3	24	326	32	1	383
Veterinary Medicine	8	0	4	10	22	307	20	4	353
*Other	543	13	20	21	597	1,180	25	30	1,832
Total	3,622	95	236	201	4,154	12,851	676	143	17,824

*Includes Undeclared, Unclassified, AOCE and Provost Office.

Total Enrollment by College Fall 2008

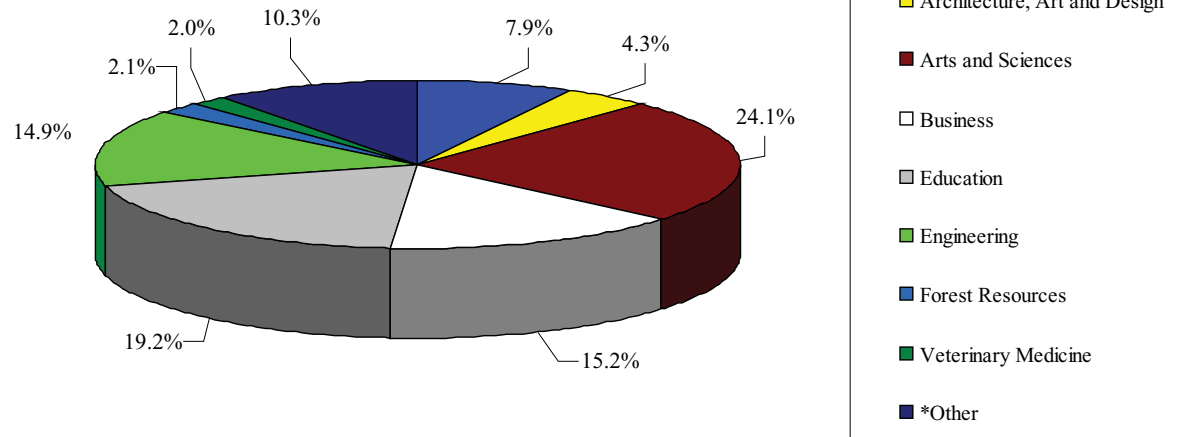

MSU FACTBOOK QUICK GLANCE

UNDERGRADUATE ENROLLMENT FALL 2008

College	Black (non-Hispanic)	American Indian	Asian/ PI	Hispanic	Total Minority	White (non-Hispanic)	Non-Resident Alien	Unknown/ Missing	Total
Agriculture and Life Sciences	141	7	2	10	160	921	9	3	1,093
Architecture, Art and Design	121	4	11	13	149	590	6	1	746
Arts and Sciences	850	29	44	58	981	2,447	43	32	3,503
Business	435	15	35	18	503	1,742	40	7	2,292
Education	745	14	18	12	789	1,716	13	7	2,525
Engineering	242	3	43	26	314	1,763	29	2	2,108
Forest Resources	14	0	2	1	17	224	2	1	244
Veterinary Medicine	0	0	0	0	0	0	0	0	0
*Other	484	11	13	15	523	924	18	15	1,480
Total	3,032	83	168	153	3,436	10,327	160	68	13,991

*Includes Undeclared, AOCE and Provost Office.

Undergraduate Enrollment by College Fall 2008

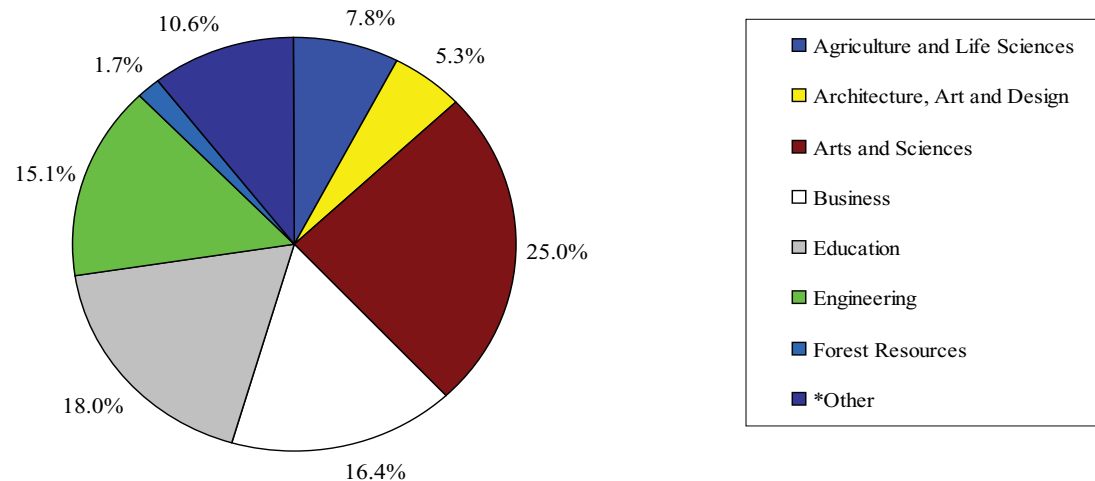

MSU FACTBOOK QUICK GLANCE

GRADUATE ENROLLMENT FALL 2008

College	Black (non-Hispanic)	American Indian	Asian/ PI	Hispanic	Total Minority	White (non-Hispanic)	Non-Resident Alien	Unknown/ Missing	Total
Agriculture and Life Sciences	27	1	5	5	38	204	73	1	316
Architecture, Art and Design	2	0	0	0	2	10	5	0	17
Arts and Sciences	71	4	11	15	101	562	93	36	792
Business	28	2	14	3	47	321	43	10	421
Education	353	3	3	3	362	521	14	2	899
Engineering	39	0	22	4	65	241	231	7	544
Forest Resources	3	0	2	2	7	102	30	0	139
Veterinary Medicine	8	0	4	10	22	307	20	4	353
*Other	59	2	7	6	74	256	7	15	352
Total	590	12	68	48	718	2,524	516	75	3,833

*Includes Unclassified, AOCE and Provost Office.

Graduate Enrollment by College Fall 2008

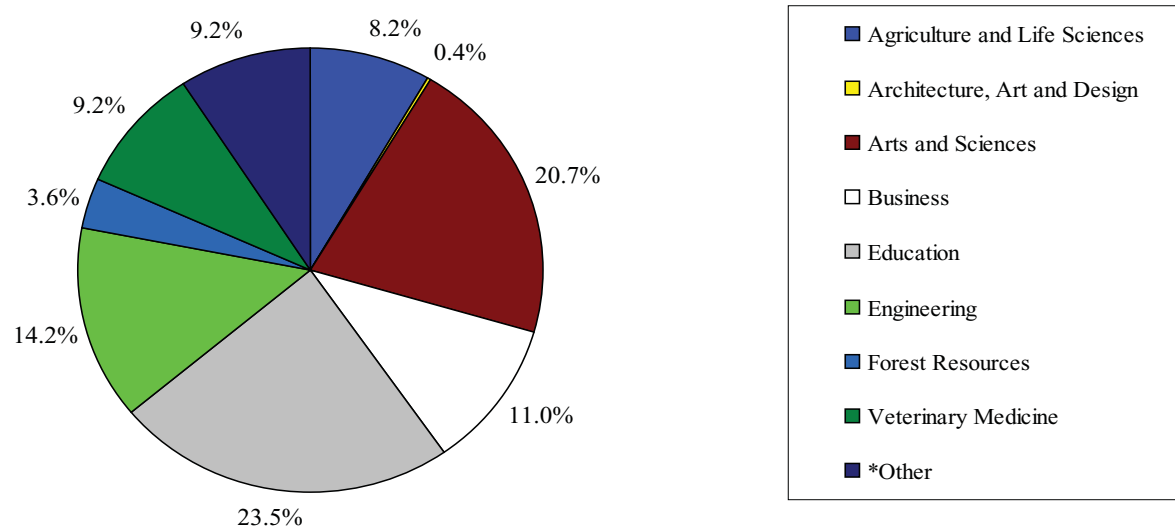

MSU FACTBOOK QUICK GLANCE

FULL-TIME EQUIVALENT/STUDENT CREDIT HOURS

College	Total SCH	College	Total FTE
Agriculture and Life Sciences	14,777	Agriculture and Life Sciences	1,241.4
Architecture, Art and Design	8,290	Architecture, Art and Design	691.9
Arts and Sciences	96,142	Arts and Sciences	3,613.9
Business	28,430	Business	2,419.2
Education	30,178	Education	2,766.6
Engineering	17,994	Engineering	2,343.7
Forest Resources	2,631	Forest Resources	345.9
Veterinary Medicine	6,272	Veterinary Medicine	455.5
*Other	8,817	*Other	1,361.1
Total	213,531	Total	15,239.1

*Includes Undeclared, Unclassified, Academic Affairs and Meridian Campus.

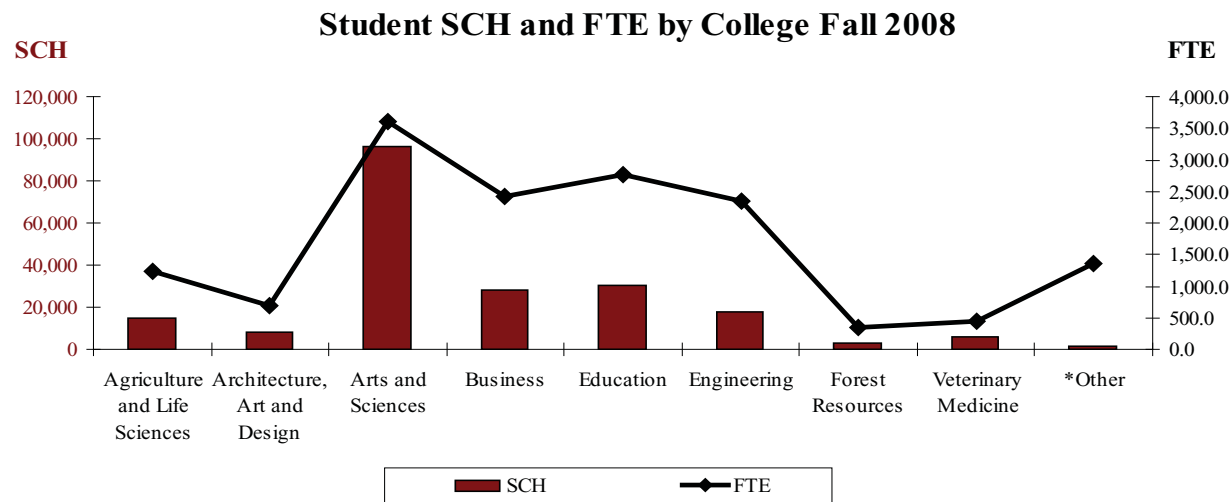

MSU FACTBOOK QUICK GLANCE

ENROLLMENT FALL 1999 AND FALL 2008

Enrollment	Fall 1999	Fall 2008	Percent Change
White (Non-Hispanic)	12,178	12,851	5.5%
Black (Non-Hispanic)	2,722	3,622	33.1%
Other	1,147	1,351	17.8%
Male	8,701	9,126	4.9%
Female	7,346	8,698	18.4%
Resident	12,111	13,571	12.1%
Non-resident	3,936	4,253	8.1%
Undergraduate	12,861	13,991	8.8%
Graduate	3,186	3,833	20.3%
Total Headcount	16,047	17,824	11.1%

Enrollment Fall 1999 and Fall 2008

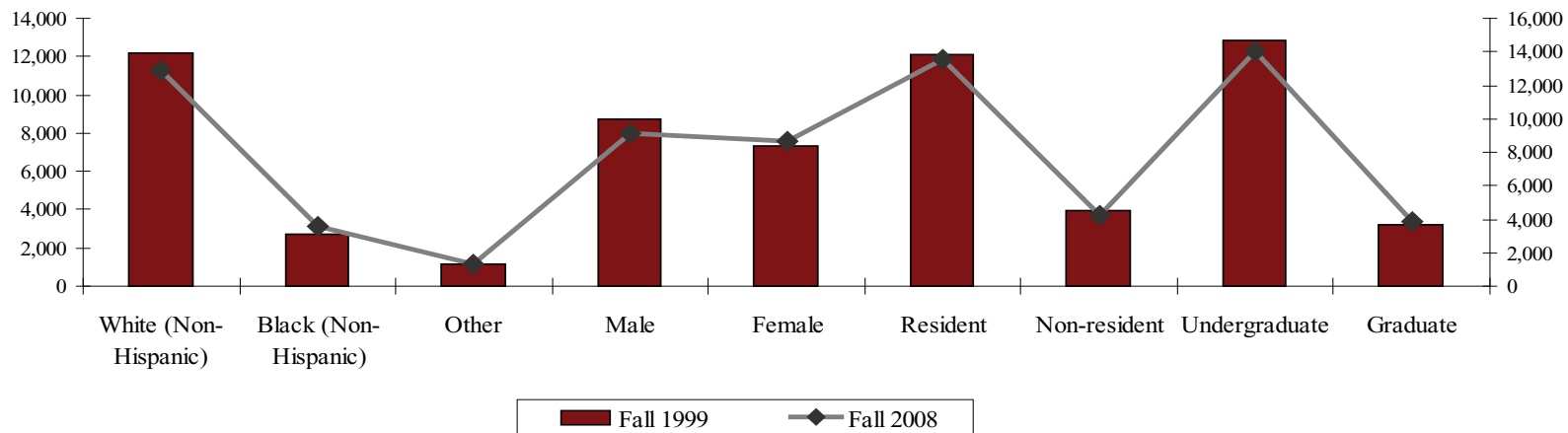

MSU FACTBOOK QUICK GLANCE

STUDENT CHARACTERISTICS FALL 2008

Student Enrollment Characteristics

Gender	Male	9,126	Female	8,698
Residency	Resident	13,571	Non-Resident	4,253
Level	Undergraduate	13,991	Graduate	3,833
Age	Under 25	12,881	25 and Over	4,943
Ethnicity	White (non-Hispanic)	12,851	All Other Ethnicity	4,973

Student Characteristics Fall 2008

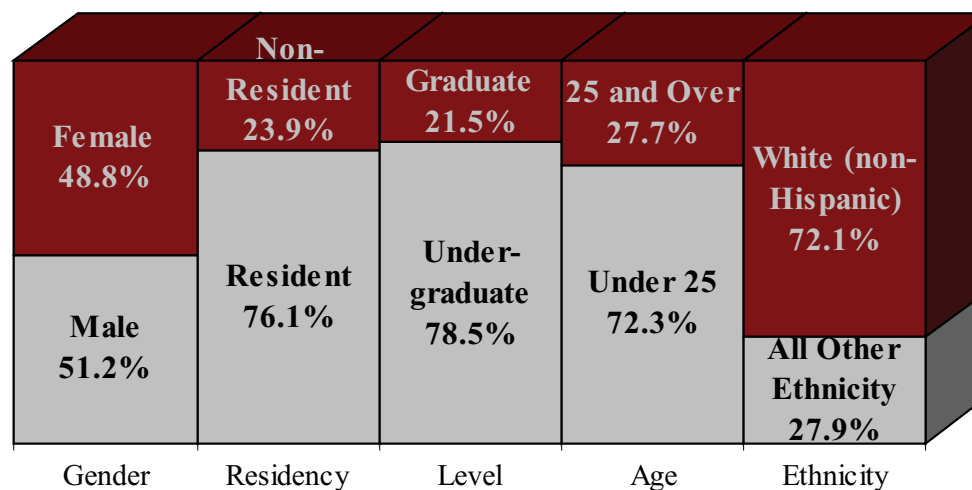

MSU FACTBOOK QUICK GLANCE

STUDENT AND INSTRUCTIONAL FACULTY

Fall 2008

	Black (non-Hispanic)	American Indian	Asian/ PI	Hispanic	White (non-Hispanic)	Non-Resident Alien	Unknown/ Missing	Total
Student Enrollment	3,622	95	236	201	12,851	676	143	17,824
Instructional Faculty	49	3	60	13	894	34	0	1,053

Student and Faculty by Ethnicity Fall 2008

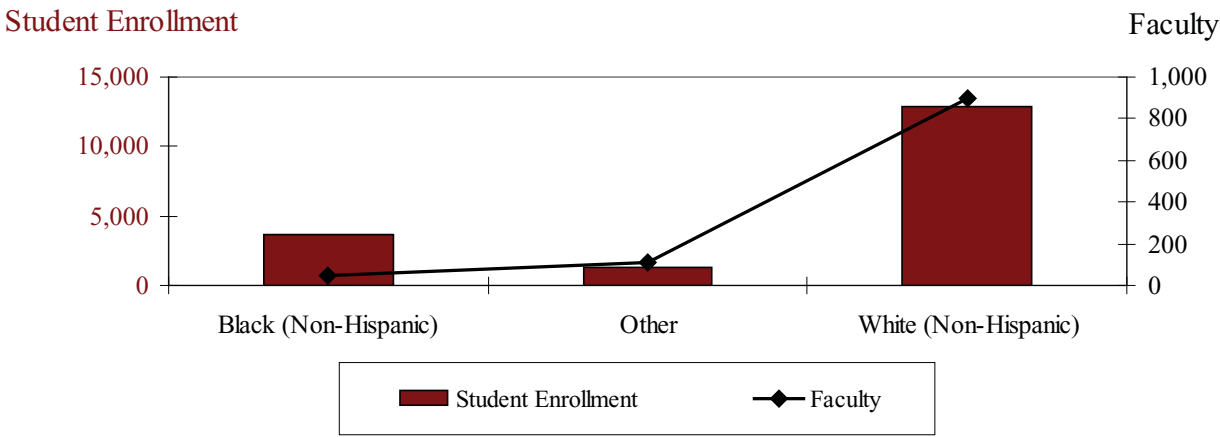

MSU FACTBOOK QUICK GLANCE

FACULTY FALL 2008

Faculty Rank	Female		Male		Total	
	Number	Percent	Number	Percent	Number	Percent
Professor*	51	3.9%	267	20.4%	318	24.3%
Associate Professor*	86	6.6%	170	13.0%	256	19.5%
Assistant Professor*	130	9.9%	253	19.3%	383	29.2%
Instructor	88	6.7%	57	4.3%	145	11.1%
Lecturer	122	9.3%	85	6.6%	207	15.9%
Non-Standard Academic Rank	0	-	2	0.2%	2	0.2%
Total	477	36.4%	824	63.6%	1,311	

*Includes Research, Extension and Clinical Faculty.

Faculty Category	Female		Male		Total	
	Number	Percent	Number	Percent	Number	Percent
Instructional	407	31.0%	646	49.3%	1,053	80.3%
Research	33	2.5%	105	8.0%	138	10.5%
Extension	24	1.8%	67	5.1%	91	6.9%
Clinical	13	1.0%	16	1.2%	29	2.2%
Total	477	36.4%	834	63.6%	1,311	

Faculty Degree Level	Female		Male		Total	
	Number	Percent	Number	Percent	Number	Percent
Doctoral	249	19.0%	655	50.0%	904	69.0%
Masters	213	16.2%	168	12.8%	381	29.1%
Other	15	1.1%	11	0.8%	26	2.0%
Total	477	36.4%	834	63.6%	1,311	

MSU FACTBOOK QUICK GLANCE

EMPLOYEES FALL 2008

	Total	Gender		Ethnicity (U.S. Residents only)					Non-Resident Alien
		Male	Female	Black (non-Hispanic)	Hispanic	Asian/ PI	American Indian	White (non-Hispanic)	
Total Employees	4,655	2,190	2,465	741	41	194	5	3,617	57
Full-Time	4,329	2,080	2,249	712	37	188	5	3,333	54
Part-Time	326	110	216	29	4	6	0	284	3
Administrative	128	89	39	10	1	0	1	116	0
Full-Time	128	89	39	10	1	0	1	116	0
Part-Time	0	0	0	0	0	0	0	0	0
Faculty	1,311	834	477	57	19	83	3	1,092	57
Full-Time	1,112	741	371	43	19	81	3	912	54
Part-Time	199	93	106	14	0	2	0	180	3
Professional	1,646	775	871	182	19	101	1	1,343	0
Full-Time	1,589	764	825	181	15	98	1	1,294	0
Part-Time	57	11	46	1	4	3	0	49	0
Technical	145	84	61	12	0	4	0	129	0
Full-Time	139	81	58	12	0	4	0	123	0
Part-Time	6	3	3	0	0	0	0	6	0
Clerical	779	27	752	129	1	5	0	644	0
Full-Time	737	27	710	126	1	5	0	605	0
Part-Time	42	0	42	3	0	0	0	39	0
Skilled Crafts	134	130	4	24	0	0	0	110	0
Full-Time	133	129	4	24	0	0	0	109	0
Part-Time	1	1	0	0	0	0	0	1	0
Maintenance	512	251	261	327	1	1	0	183	0
Full-Time	491	249	242	316	1	0	0	174	0
Part-Time	21	2	19	11	0	1	0	9	0



ORGANIZATION CHARTS

DID YOU KNOW?

The College of Arts and Sciences continues to be the university's largest, with more than 4,000 students.

ORGANIZATION CHARTS

ORGANIZATION CHARTS	21-30
BOARD OF TRUSTEES -INSTITUTIONS OF HIGHER LEARNING	21
PRESIDENT	22
PROVOST AND VICE PRESIDENT FOR ACADEMIC AFFAIRS	23
VICE PRESIDENT FOR FINANCE AND ADMINISTRATION	24
VICE PRESIDENT FOR AGRICULTURE, FORESTRY AND VETERINARY MEDICINE	25
ATHLETICS DIRECTOR	26
VICE PRESIDENT FOR DEVELOPMENT AND ALUMNI	27
VICE PRESIDENT FOR RESEARCH AND ECONOMIC DEVELOPMENT	28
VICE PRESIDENT FOR STUDENT AFFAIRS	29

UNIVERSITY ORGANIZATION

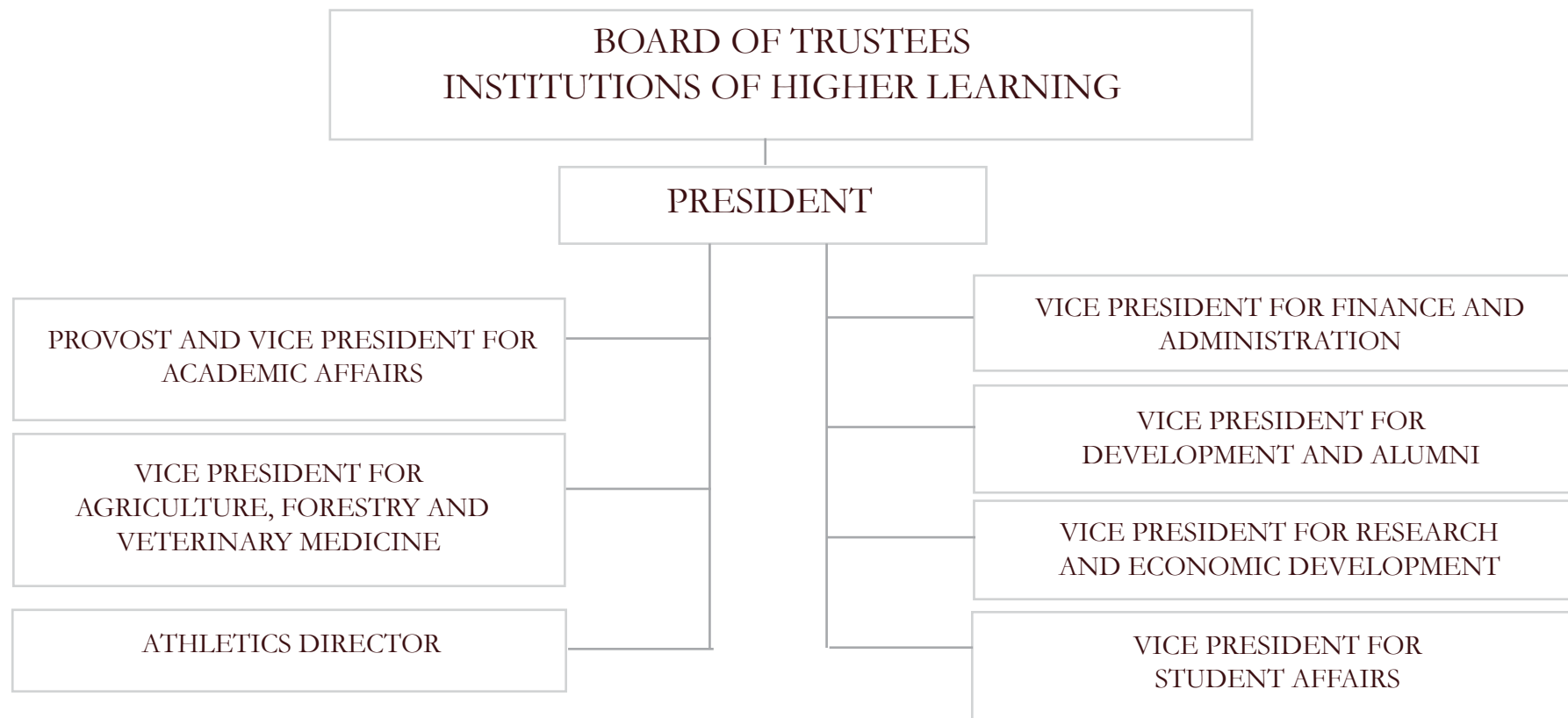

OFFICE OF THE PRESIDENT

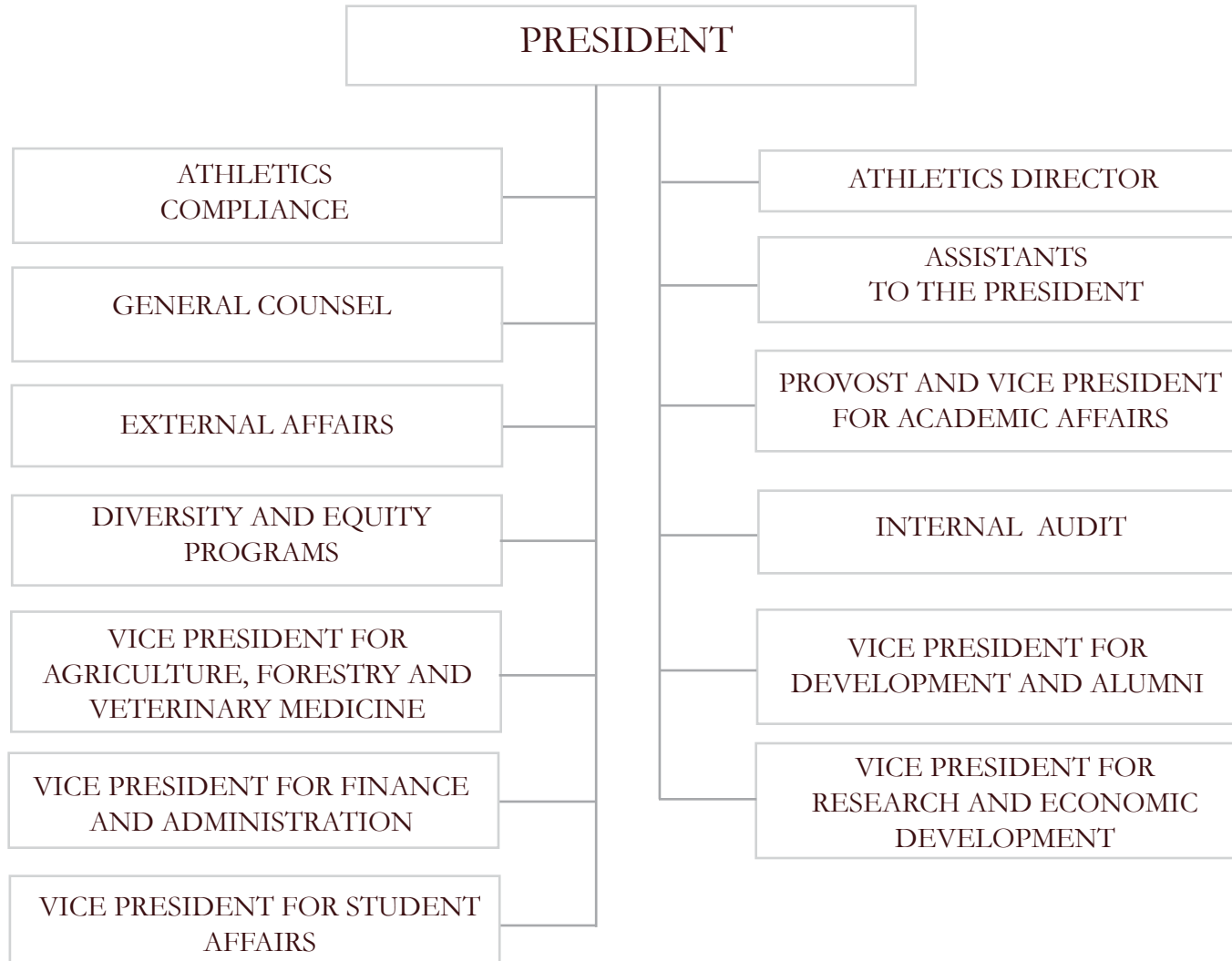

DIVISION OF ACADEMIC AFFAIRS

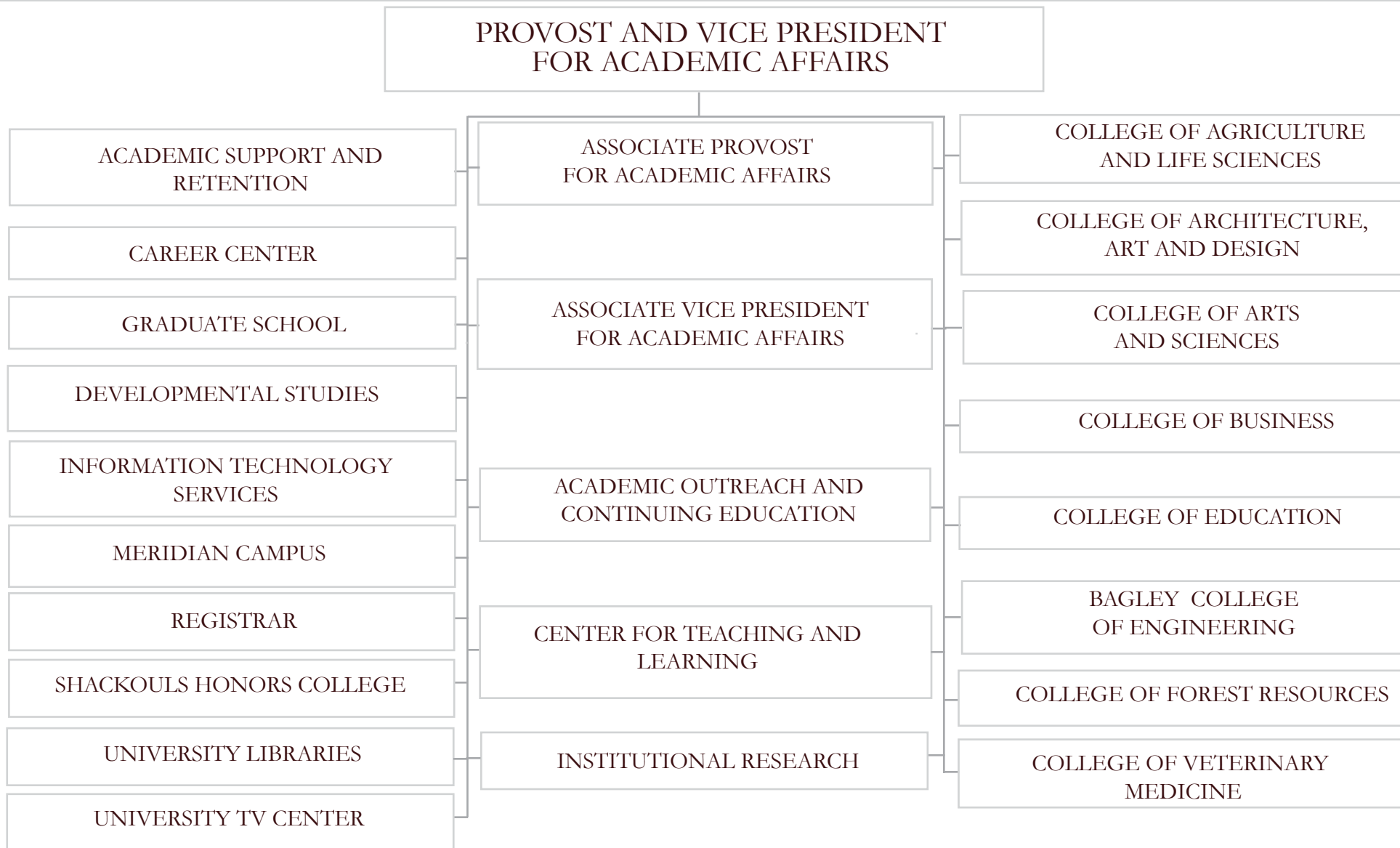

DIVISION OF FINANCE AND ADMINISTRATION

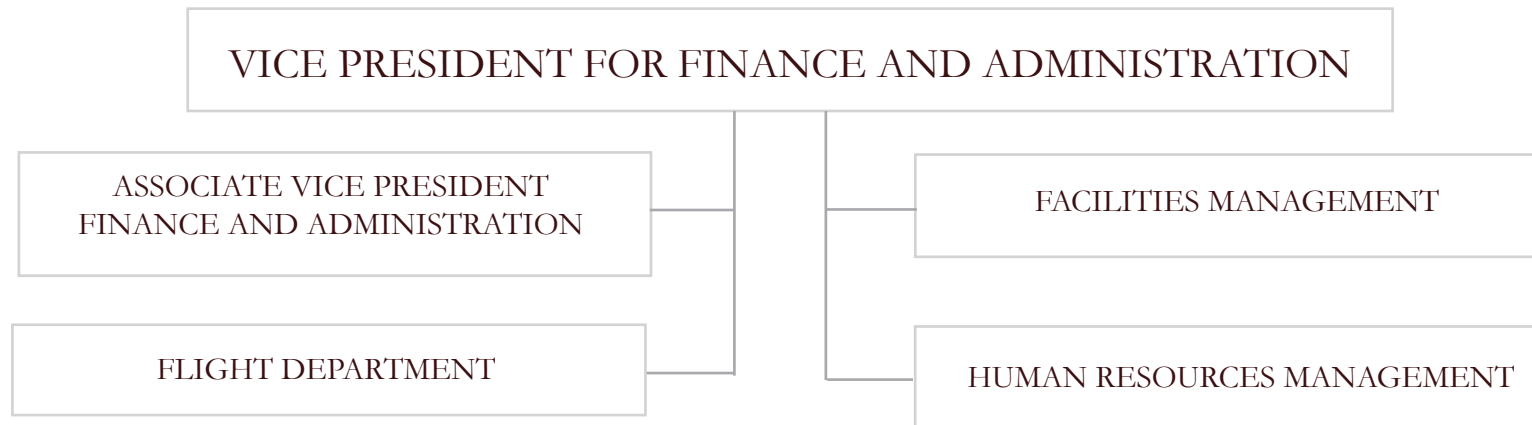

DIVISION OF AGRICULTURE, FORESTRY AND VETERINARY MEDICINE

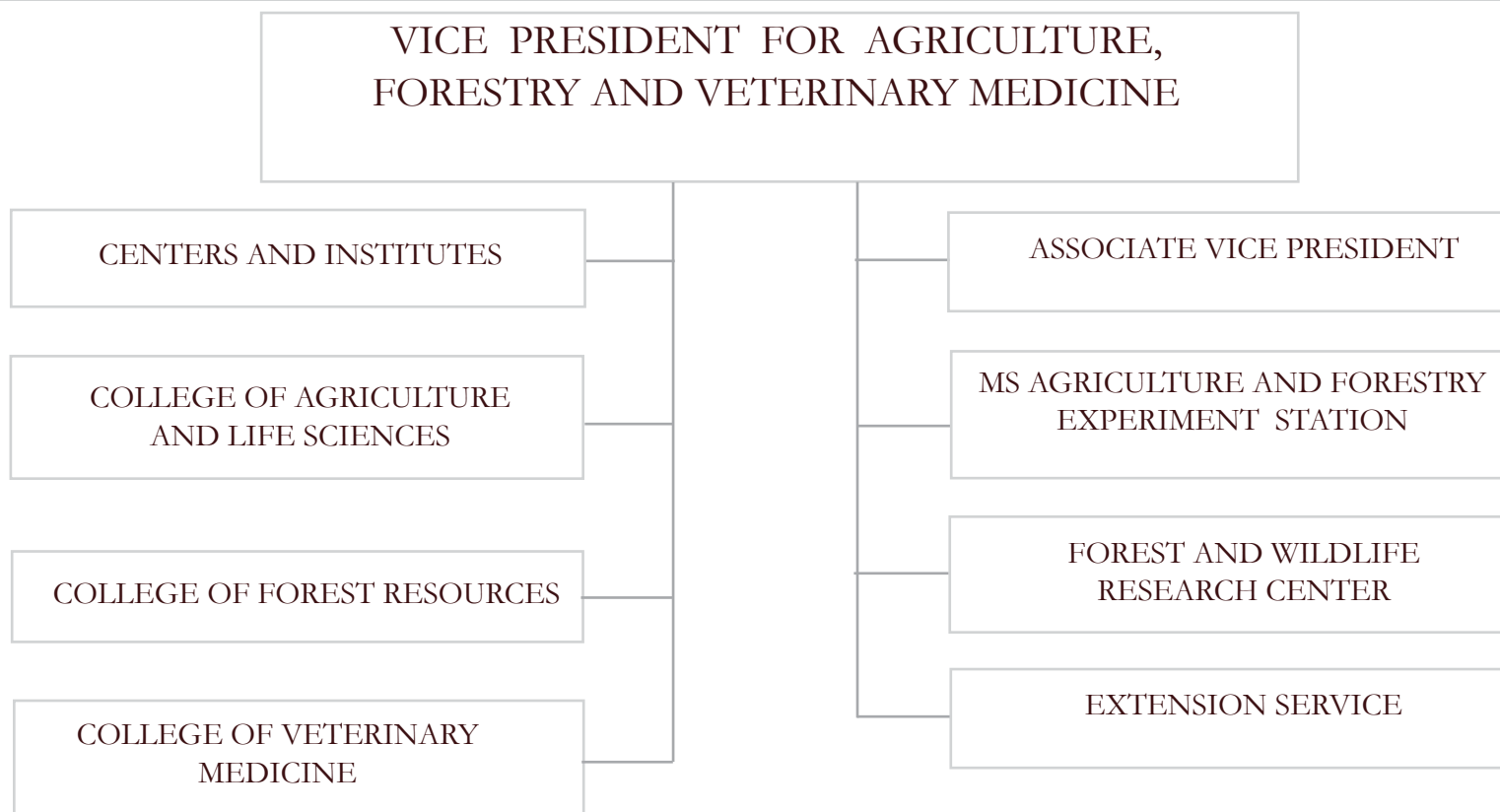

DIVISION OF ATHLETICS

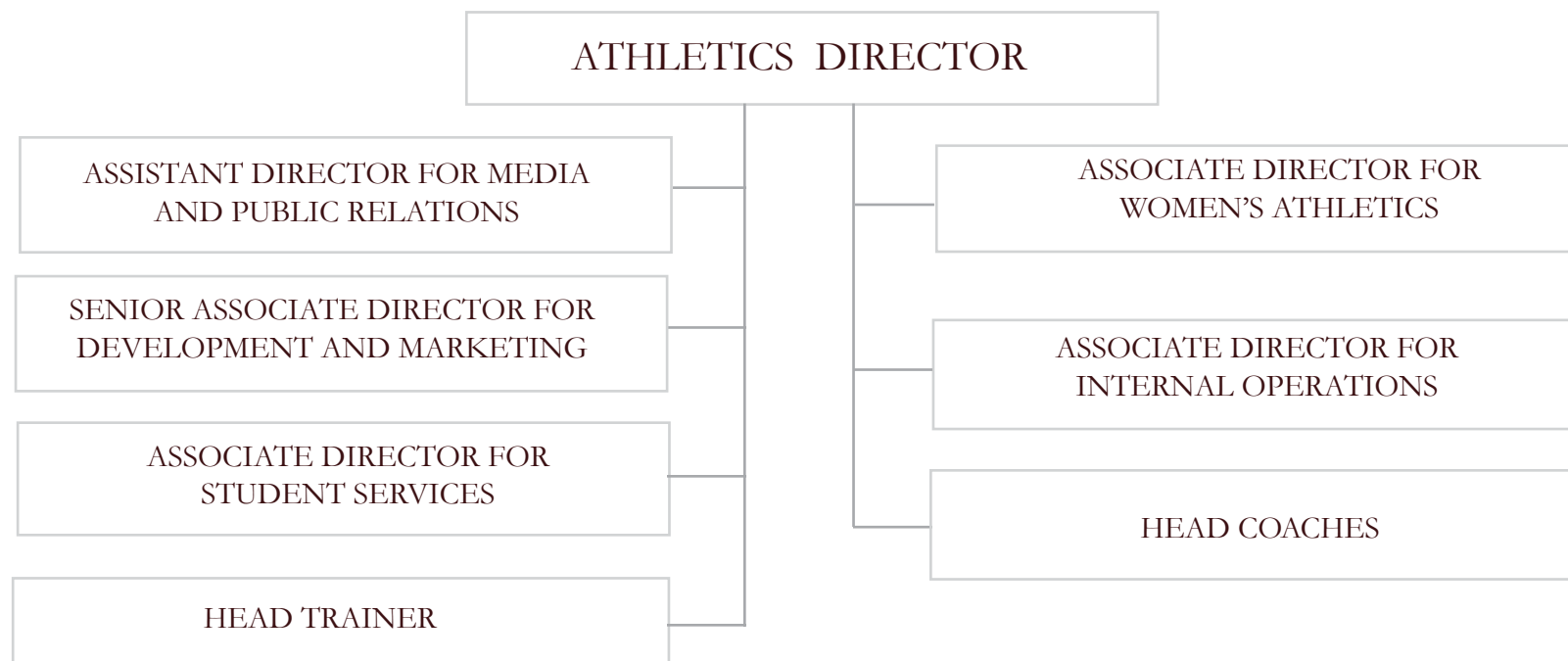

DIVISION OF DEVELOPMENT AND ALUMNI

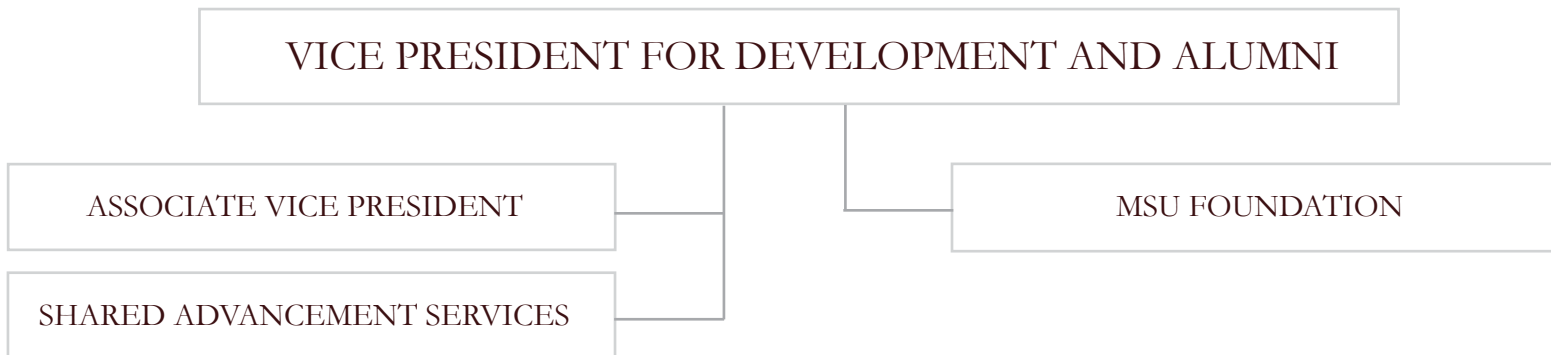

DIVISION OF RESEARCH

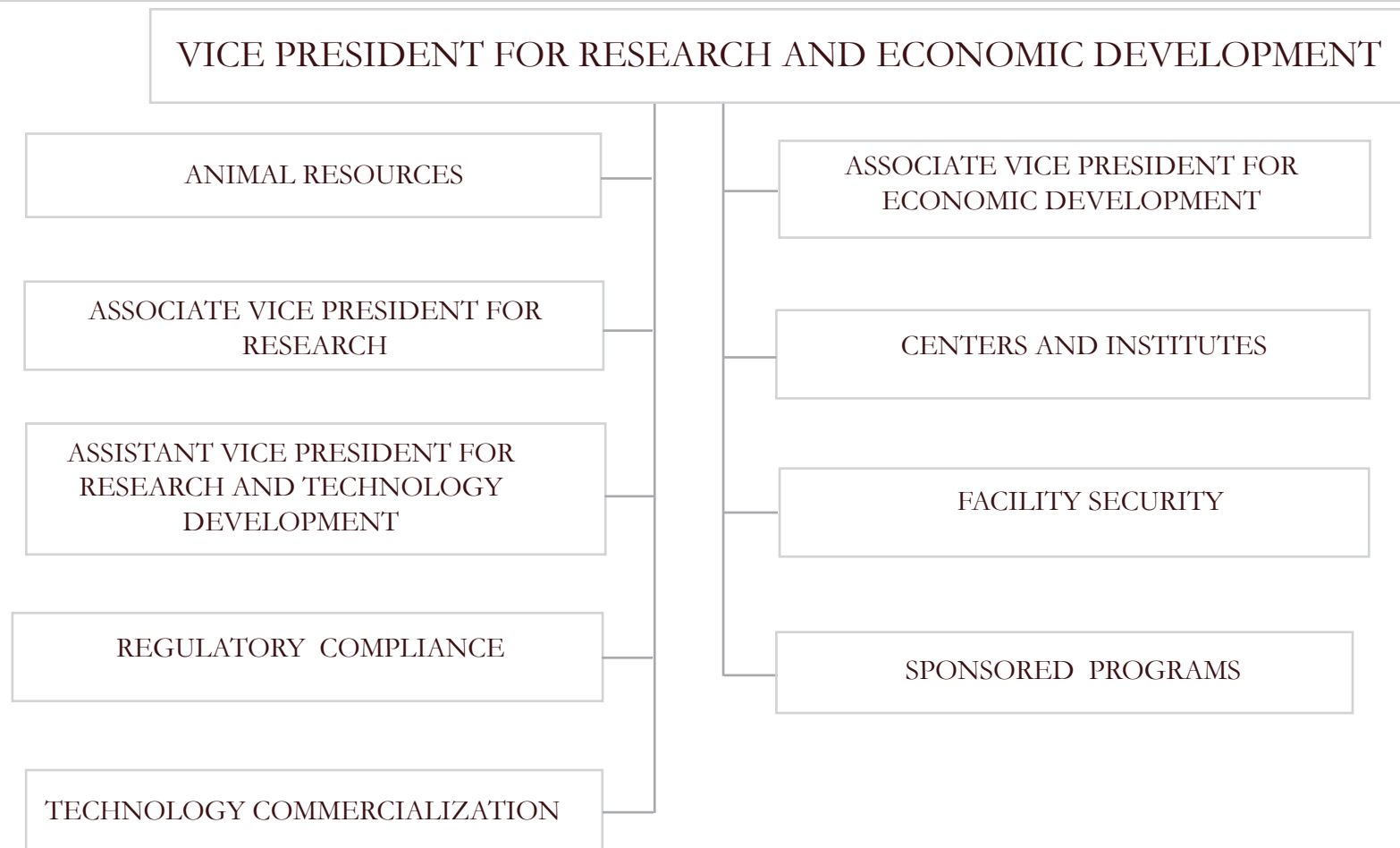

DIVISION OF STUDENT AFFAIRS

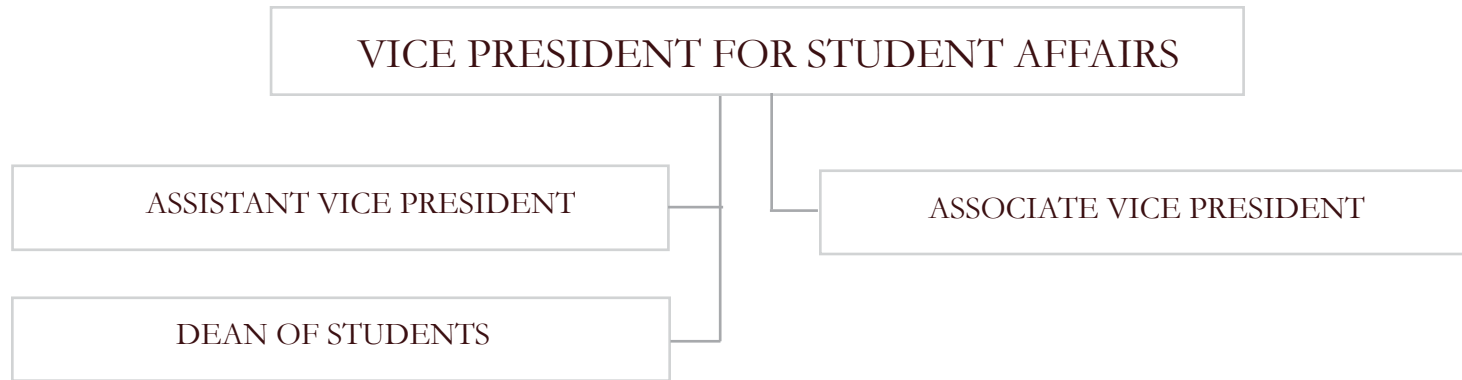



ENROLLMENT

DID YOU KNOW?

MSU has one of the largest cooperative education programs in the Southeast, with more than 500 students enrolled.

ENROLLMENT

ENROLLMENT	31-50
FULL-TIME/PART-TIME BY LEVEL	31
UNDERGRADUATE BY ETHNICITY	32
GRADUATE BY ETHNICITY	33
GENDER AND LEVEL ALL CAMPUSES	34
FALL 2004-FALL 2008 BY COLLEGE	35
SPRING 2005-SPRING 2009 BY COLLEGE	36
FALL 2004-FALL 2008 BY ETHNICITY	37
AGE DISTRIBUTION BY CAMPUS	38
UNDERGRADUATE FALL 2004-FALL 2008 BY GENDER	39
GRADUATE FALL 2004-FALL 2008 BY GENDER	40
STUDENT CREDIT HOURS FALL 1999-FALL 2008	41
STUDENT CREDIT HOURS FALL 2008	42
STUDENT CREDIT HOURS SPRING 2009	43
STUDENT CREDIT HOURS FALL 2004-FALL 2008	44
NON-RESIDENT ALIEN STUDENTS FALL 2004-FALL 2008	45
MISSISSIPPI HIGHER EDUCATION FALL 2008	46
MISSISSIPPI HIGHER EDUCATION FTE	47
FALL FULL-TIME EQUIVALENT BY COLLEGE	48
SPRING FULL-TIME EQUIVALENT BY COLLEGE	49

ENROLLMENT BY LEVEL

FULL-TIME/PART-TIME FALL 2004 - FALL 2008

	Fall 2004			Fall 2005			Fall 2006			Fall 2007			Fall 2008		
Main Campus	Female	Male	Total	Female	Male	Total	Female	Male	Total	Female	Male	Total	Female	Male	Total
Undergraduate	5,482	6,508	11,990	5,443	6,201	11,644	5,436	6,261	11,697	5,833	6,827	12,660	7,140	6,350	13,490
Full-Time	4,859	5,774	10,633	4,959	5,756	10,715	5,012	5,812	10,824	5,219	6,170	11,389	6,484	5,727	12,211
Part-Time	623	734	1,357	484	445	929	424	449	873	614	657	1,271	656	623	1,279
Graduate	1,428	1,468	2,896	1,241	1,253	2,494	1,180	1,281	2,461	1,574	1,723	3,297	1,728	1,613	3,341
Full-Time	627	802	1,429	608	801	1,409	613	859	1,472	669	895	1,564	857	653	1,510
Part-Time	801	666	1,467	633	452	1,085	567	422	989	905	828	1,733	871	960	1,831
Professional	149	82	231	167	90	257	175	89	264	198	83	281	83	213	296
Full-Time	143	80	223	167	89	256	174	88	262	198	83	281	83	212	295
Part-Time	6	2	8	0	1	1	1	1	2	0	0	0	0	1	1
Total Main	7,059	8,058	15,117	6,851	7,544	14,395	6,791	7,631	14,422	7,605	8,633	16,238	8,951	8,176	17,127
Branch Campus															
Undergraduate	395	110	505	556	355	911	579	354	933	421	127	548	129	372	501
Full-Time	277	74	351	299	84	383	292	93	385	279	85	364	85	259	344
Part-Time	118	36	154	257	271	528	287	261	548	142	42	184	44	113	157
Graduate	208	104	312	404	391	795	435	416	851	179	74	253	46	150	196
Full-Time	67	20	87	36	26	62	37	22	59	33	11	44	14	26	40
Part-Time	141	84	225	368	365	733	398	394	792	146	63	209	32	124	156
Total Branch	603	214	817	960	746	1,706	1,014	770	1,784	600	201	801	175	522	697
TOTAL UNIVERSITY	7,662	8,272	15,934	7,811	8,290	16,101	7,805	8,401	16,206	8,205	8,834	17,039	9,126	8,698	17,824

ENROLLMENT BY COLLEGE

UNDERGRADUATE FALL 2008

College	Black (non-Hispanic)	American Indian	Asian/ PI	Hispanic	Total Minority	White (non-Hispanic)	Non-Resident Alien	Unknown/ Missing	Total
Agriculture and Life Sciences	141	7	2	10	160	921	9	3	1,093
Architecture, Art and Design	121	4	11	13	149	590	6	1	746
Arts and Sciences	850	29	44	58	981	2,447	43	32	3,503
Business	435	15	35	18	503	1,742	40	7	2,292
Education	745	14	18	12	789	1,716	13	7	2,525
Engineering	242	3	43	26	314	1,763	29	2	2,108
Forest Resources	14	0	2	1	17	224	2	1	244
*Other	484	11	13	15	523	924	18	15	1,480
Total	3,032	83	168	153	3,436	10,327	160	68	13,991

*Includes Undeclared, AOCE, Academic Affairs and Meridian Campus.

Undergraduate Enrollment by Ethnicity Fall 2008

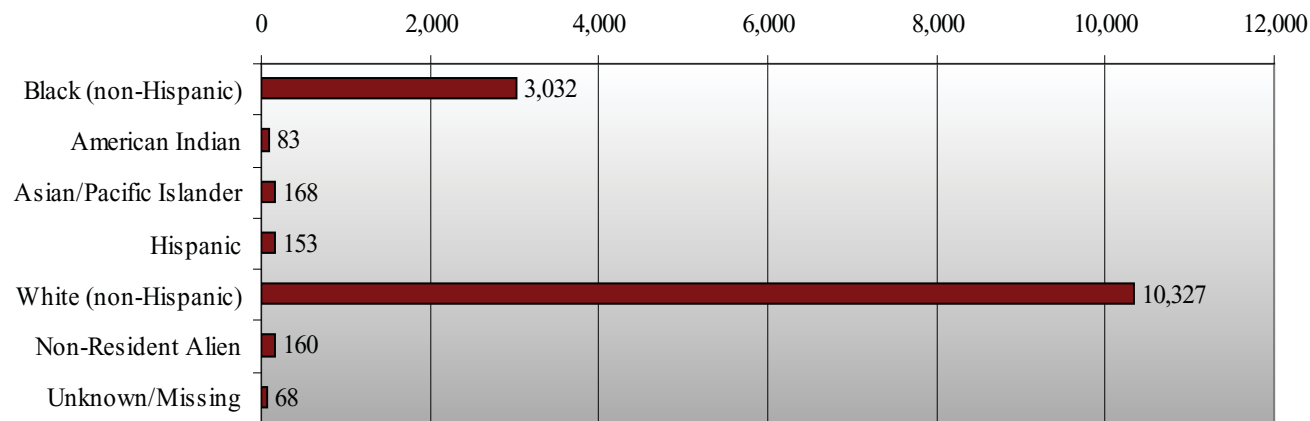

ENROLLMENT BY COLLEGE

GRADUATE FALL 2008

College	Black (non-Hispanic)	American Indian	Asian/ PI	Hispanic	Total Minority	White (non-Hispanic)	Non-Resident Alien	Unknown/ Missing	Total
Agriculture and Life Sciences	27	1	5	5	38	204	73	1	316
Architecture, Art and Design	2	0	0	0	2	10	5	0	17
Arts and Sciences	71	4	11	15	101	562	93	36	792
Business	28	2	14	3	47	321	43	10	421
Education	353	3	3	3	362	521	14	2	899
Engineering	39	0	22	4	65	241	231	7	544
Forest Resources	3	0	2	2	7	102	30	0	139
Veterinary Medicine	8	0	4	10	22	307	20	4	353
*Other	59	2	7	6	74	256	7	15	352
Total	590	12	68	48	718	2,524	516	75	3,833

*Includes Unclassified, AOCE, Academic Affairs and Meridian Campus.

Graduate Enrollment by Ethnicity Fall 2008

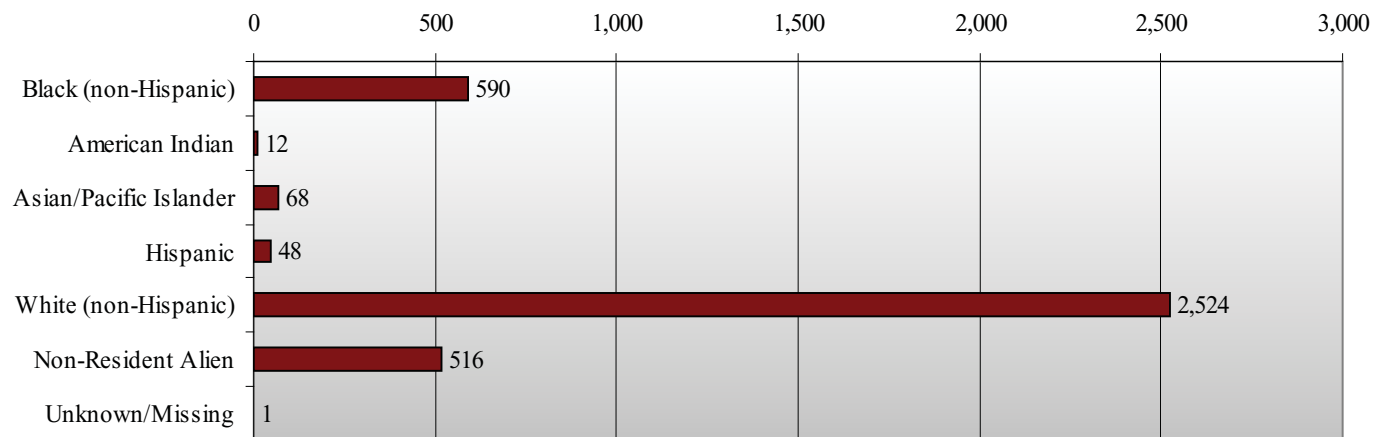

ENROLLMENT *ALL CAMPUSES*

GENDER AND LEVEL FALL 2008

	Undergraduate				Graduate				Professional			
	Full-Time		Part-Time		Full-Time		Part-Time		Full-Time		Part-Time	
Main Campus	Female	Male	Female	Male	Female	Male	Female	Male	Female	Male	Female	Male
Agriculture and Life Sciences	528	499	36	28	87	110	55	64	0	0	0	0
Architecture, Art and Design	396	316	17	17	8	7	2	0	0	0	0	0
Arts and Sciences	1,819	1,102	235	231	182	169	236	205	0	0	0	0
Business	793	1,244	64	68	71	115	59	165	0	0	0	0
Education	1,264	833	142	58	175	78	395	119	0	0	0	0
Engineering	339	1,611	14	143	70	276	42	156	0	0	0	0
Forest Resources	48	184	1	11	35	77	8	19	0	0	0	0
SND/Grad Unclassified	20	3	23	31	11	12	145	131	0	0	0	0
Veterinary Medicine	0	0	0	0	14	13	18	12	212	83	1	0
AOCE	1	0	18	15	0	0	0	0	0	0	0	0
Academic Affairs	519	692	73	54	0	0	0	0	0	0	0	0
Total Main Campus	5,727	6,484	623	656	653	857	960	871	212	83	1	0
Branch Campus												
Meridian	259	85	113	44	26	14	124	32	0	0	0	0
TOTAL UNIVERSITY	5,986	6,569	736	700	679	871	1,084	903	212	83	1	0

ENROLLMENT BY COLLEGE

FALL 2004 - FALL 2008

College	Fall 2004			Fall 2008			PERCENT CHANGE**		
	Under-Graduate	Graduate	Total	Under-Graduate	Graduate	Total	Under-Graduate	Graduate	Total
Agriculture and Life Sciences	1,155	216	1,371	1,091	316	1,407	-5.5%	46.3%	2.6%
Architecture, Art and Design	625	21	646	746	17	763	19.4%	-19.0%	18.1%
Arts and Sciences	2,850	827	3,677	3,387	792	4,179	18.8%	-4.2%	13.7%
Business	2,118	266	2,384	2,169	410	2,579	2.4%	54.1%	8.2%
Education	1,973	789	2,762	2,297	767	3,064	16.4%	-2.8%	10.9%
Engineering	1,884	429	2,313	2,107	544	2,651	11.8%	26.8%	14.6%
Forest Resources	251	109	360	244	139	383	-2.8%	27.5%	6.4%
Veterinary Medicine	0	277	277	0	353	353	-	27.4%	27.4%
*Other	1,639	505	2,144	1,950	495	2,445	19.0%	-2.0%	14.0%
Total	12,495	3,439	15,934	13,991	3,833	17,824	12.0%	11.5%	11.9%

*Includes Undeclared, Unclassified, Academic Affairs and Meridian Campus.

**Percentage varies widely due to departmental changes made during this time period.

Enrollment by College Fall 2008

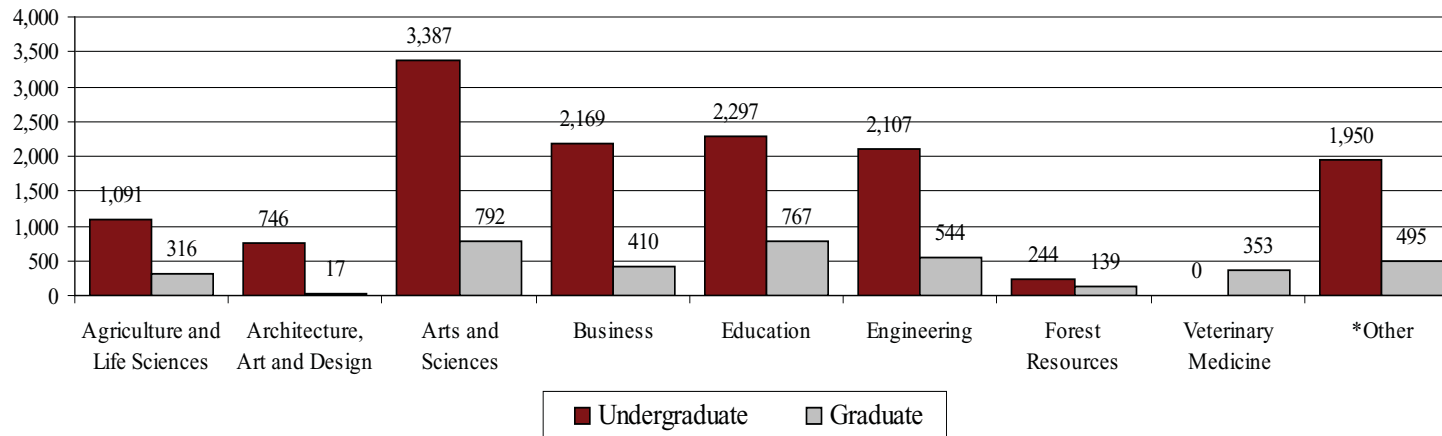

*Includes Undeclared, Unclassified, AOCE, Academic Affairs and Meridian Campus.

ENROLLMENT BY COLLEGE

SPRING 2005 - SPRING 2009

College	Spring 2005			Spring 2009			PERCENT CHANGE**		
	Under-Graduate	Graduate	Total	Under-Graduate	Graduate	Total	Under-Graduate	Graduate	Total
Agriculture and Life Sciences	1,067	216	1,283	1,050	284	1,334	-1.6%	31.5%	4.0%
Architecture, Art and Design	598	13	611	716	12	728	19.7%	-7.7%	19.1%
Arts and Sciences	2,344	478	2,822	3,121	727	3,848	33.1%	52.1%	36.4%
Business	1,961	222	2,183	2,089	412	2,501	6.5%	85.6%	14.6%
Education	1,938	756	2,694	2,244	697	2,941	15.8%	-7.8%	9.2%
Engineering	1,650	393	2,043	1,905	500	2,405	15.5%	27.2%	17.7%
Forest Resources	241	107	348	233	145	378	-3.3%	35.5%	8.6%
Veterinary Medicine	0	281	281	0	353	353	-	25.6%	25.6%
*Other	1,746	903	2,649	1,655	405	2,060	-5.2%	-55.1%	-22.2%
Total	11,545	3,369	14,914	13,013	3,535	16,548	12.7%	4.9%	11.0%

*Includes Undeclared, Unclassified, AOCE, Academic Affairs and Meridian Campus.

**Percentage varies widely due to departmental changes made during this time period.

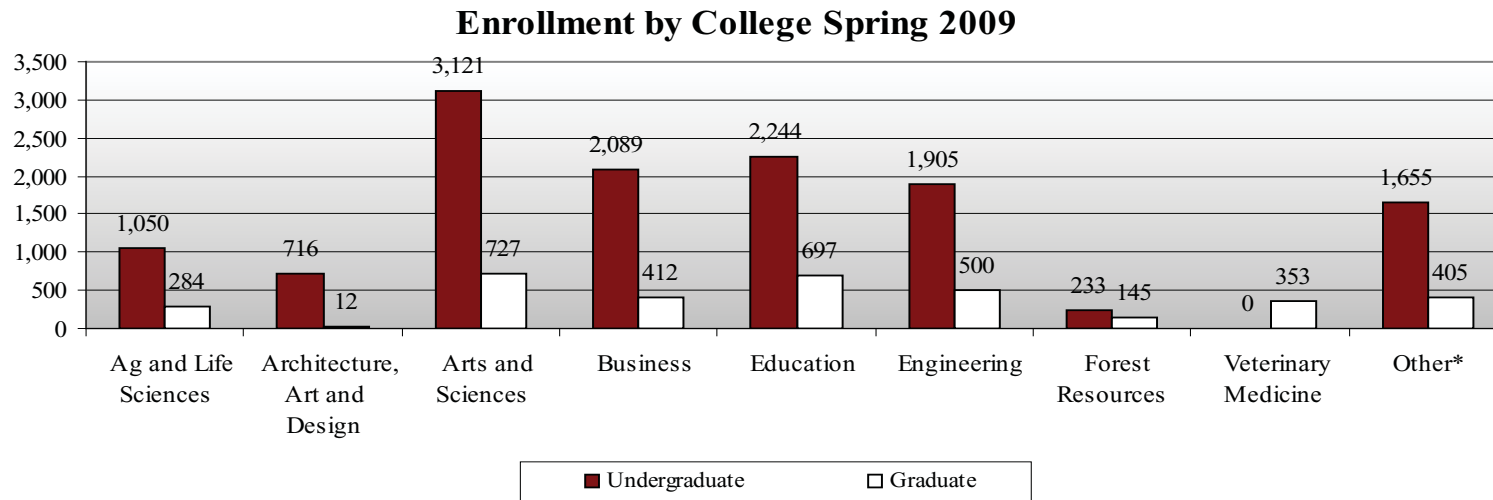

*Includes Undeclared, Unclassified, Academic Affairs, AOCE and Meridian Campus.

ENROLLMENT By ETHNICITY

FALL 2004 - FALL 2008

	2004	%	2005	%	2006	%	2007	%	2008	%
UNDERGRADUATE	12,495	78.4%	12,555	78.0%	12,630	77.9%	13,208	77.5%	13,991	78.5%
Black (non-Hispanic)	2,469	19.8%	2,574	20.5%	2,589	20.5%	2,764	20.9%	3,032	21.7%
American Indian	69	0.6%	44	0.4%	46	0.4%	67	0.5%	83	0.6%
Asian/Pacific Islander	164	1.3%	167	1.3%	168	1.3%	161	1.2%	168	1.2%
Hispanic	106	0.8%	112	0.9%	122	1.0%	136	1.0%	153	1.1%
Total Minority	2,808	22.5%	2,897	23.1%	2,925	23.2%	3,128	23.6%	3,436	24.6%
Non-Resident Alien	116	0.9%	111	0.9%	120	1.0%	113	0.9%	160	1.1%
White (non-Hispanic)	9,571	76.6%	9,547	76.0%	9,585	75.9%	9,904	75.0%	10,327	73.8%
Unknown/Missing	0	0%	0	0%	0	0%	63	0.5%	68	0.5%
GRADUATE	3,439	21.6%	3,546	22.0%	3,576	22.1%	3,831	22.5%	3,833	21.5%
Black (non-Hispanic)	501	14.6%	566	16.0%	597	16.7%	587	15.3%	590	15.4%
American Indian	13	0.4%	11	0.3%	11	0.3%	16	0.4%	12	0.3%
Asian/Pacific Islander	44	1.3%	42	1.2%	40	1.1%	54	1.4%	68	1.8%
Hispanic	50	1.5%	50	1.4%	40	1.1%	39	1.0%	48	1.3%
Total Minority	608	17.7%	669	18.9%	688	19.2%	696	18.2%	718	18.7%
Non-Resident Alien	481	14.0%	463	13.1%	474	13.3%	548	14.3%	516	13.5%
White (non-Hispanic)	2,350	68.3%	2,414	68.1%	2,414	67.5%	2,587	67.5%	2,524	65.8%
Unknown/Missing	0	0%	0	0%	0	0%	0	0%	75	2.0%
TOTAL	15,934		16,101		16,206		17,039		17,824	
Black (non-Hispanic)	2,970	18.6%	3,140	19.5%	3,186	19.7%	3,351	19.7%	3,622	20.3%
American Indian	82	0.5%	55	0.3%	57	0.4%	83	0.5%	95	0.5%
Asian/Pacific Islander	208	1.3%	209	1.3%	208	1.3%	215	1.3%	236	1.3%
Hispanic	156	1.0%	162	1.0%	162	1.0%	175	1.0%	201	1.1%
Total Minority	3,416	21.4%	3,566	22.1%	3,613	22.3%	3,824	22.4%	4,154	23.3%
Non-Resident Alien	597	3.7%	574	3.6%	594	3.7%	661	3.9%	676	3.8%
White (non-Hispanic)	11,921	74.8%	11,961	74.3%	11,999	74.0%	12,491	73.3%	12,851	72.1%
Unknown/Missing	0	0%	0	0%	0	0%	63	0.4%	143	0.8%

ENROLLMENT BY CAMPUS

AGE DISTRIBUTION FALL 2008

Campus	Age Group	Freshman	Sophomore	Junior	Senior	Under-Graduate	Graduate	Total
MSU - Main	Under 18	29	0	0	0	29	0	29
	18 to 21	3,274	2,347	1,921	909	8,451	26	8,477
	22 to 24	88	164	665	2,389	3,306	869	4,175
	25 to 29	44	45	141	675	905	1,121	2,026
	30 to 39	52	31	84	334	501	989	1,490
	40 and older	47	23	51	177	298	632	930
	TOTAL	3,534	2,610	2,862	4,484	13,490	3,637	17,127
MSU - Meridian	Under 18	0	0	0	0	0	0	0
	18 to 21	0	3	38	28	69	0	69
	22 to 24	1	4	21	87	113	18	131
	25 to 29	0	1	30	50	81	43	124
	30 to 39	1	1	28	100	130	69	199
	40 and older	4	1	21	82	108	66	174
	TOTAL	6	10	138	347	501	196	697
Total All Campuses		3,540	2,620	3,000	4,831	13,991	3,833	17,824

Class Distribution Fall 2008

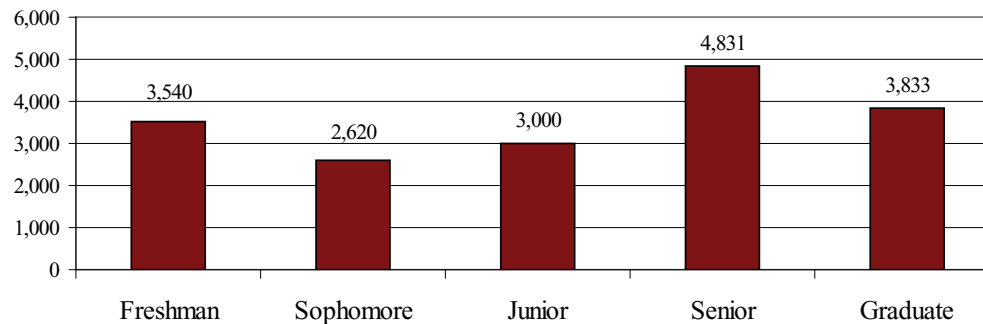

ENROLLMENT BY GENDER

UNDERGRADUATE FALL 2004 - FALL 2008

College	Fall 2004			Fall 2008			PERCENT CHANGE**		
	Female	Male	Total	Female	Male	Total	Female	Male	Total
Agriculture and Life Sciences	532	623	1,155	564	527	1,091	6.0%	-15.4%	-5.5%
Architecture, Art and Design	351	274	625	413	333	746	17.7%	21.5%	19.4%
Arts and Sciences	1,694	1,156	2,850	2,054	1,333	3,387	21.3%	15.3%	18.8%
Business	803	1,315	2,118	857	1,312	2,169	6.7%	-0.2%	2.4%
Education	1,236	737	1,973	1,406	891	2,297	13.8%	20.9%	16.4%
Engineering	331	1,553	1,884	353	1,754	2,107	6.6%	12.9%	11.8%
Forest Resources	45	206	251	49	195	244	8.9%	-5.3%	-2.8%
Veterinary Medicine	0	0	0	0	0	0	-	-	-
*Other	885	754	1,639	1,026	924	1,950	15.9%	22.5%	19.0%
Total	5,877	6,618	12,495	6,722	7,269	13,991	14.4%	9.8%	12.0%

*Includes Undeclared, AOCE, Academic Affairs and Meridian Campus.

**Percentage varies widely due to departmental changes made during this time period.

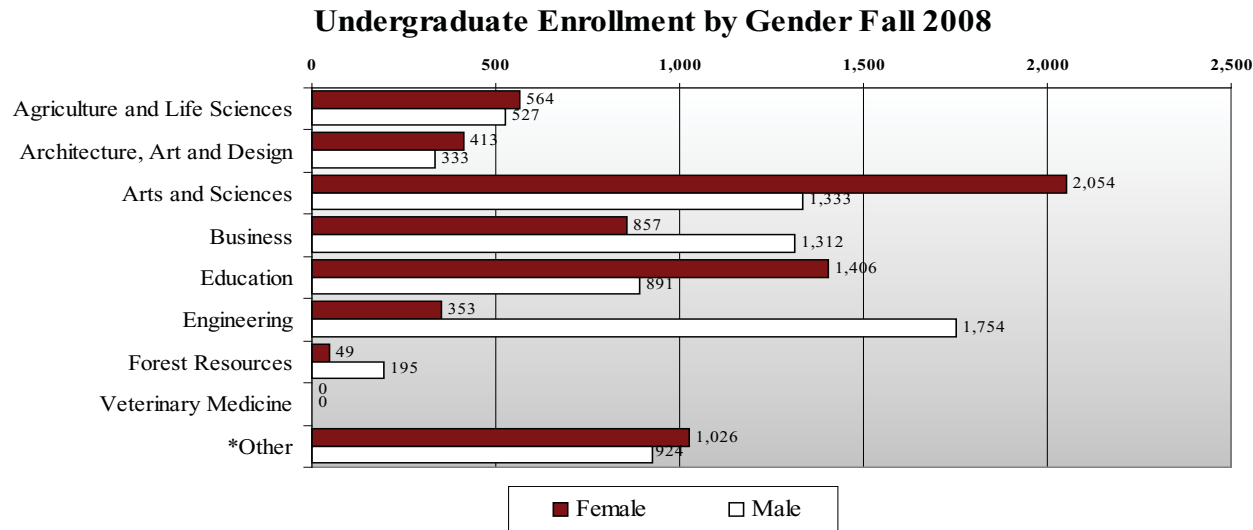

*Includes Undeclared, Academic Affairs and Meridian Campus.

ENROLLMENT BY GENDER

GRADUATE FALL 2004 - FALL 2008

College	Fall 2004			Fall 2008			PERCENT CHANGE**		
	Female	Male	Total	Female	Male	Total	Female	Male	Total
Agriculture and Life Sciences	83	133	216	142	174	316	71.1%	30.8%	46.3%
Architecture, Art and Design	10	11	21	10	7	17	0.0%	-36.4%	-19.0%
Arts and Sciences	429	398	827	418	374	792	-2.6%	-6.0%	-4.2%
Business	108	158	266	130	280	410	20.4%	77.2%	54.1%
Education	567	222	789	570	197	767	0.5%	-11.3%	-2.8%
Engineering	87	342	429	112	432	544	28.7%	26.3%	26.8%
Forest Resources	33	76	109	43	96	139	30.3%	26.3%	27.5%
Veterinary Medicine	168	109	277	245	108	353	45.8%	-0.9%	27.4%
*Other	300	205	505	306	189	495	2.0%	-7.8%	-2.0%
Total	1,785	1,654	3,439	1,976	1,857	3,833	10.7%	12.3%	11.5%

*Includes Unclassified, AOCE and Meridian Campus.

**Percentage varies widely due to departmental changes made during this time period.

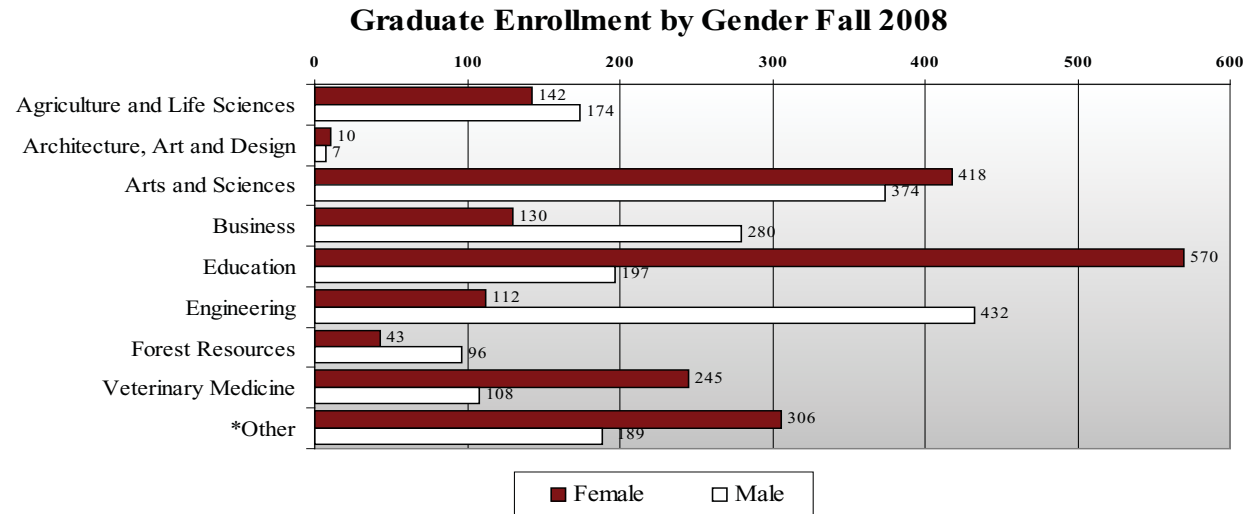

*Includes Unclassified, AOCE and Meridian Campus.

ENROLLMENT STUDENT CREDIT HOURS

FALL 1999 - FALL 2008

	Lower SCH	Upper SCH	Graduate SCH	Total SCH
1999	91,395	75,413	20,562	187,370
2000	94,357	76,010	19,949	190,316
2001	96,305	81,588	21,316	199,209
2002	91,043	82,735	20,545	194,323
2003	86,750	80,425	21,223	188,398
2004	87,593	78,364	22,172	188,129
2005	87,897	77,528	22,220	187,645
2006	88,913	78,967	22,491	190,371
2007	95,844	80,815	23,338	199,997
2008	105,347	84,759	23,425	213,531

**Total Student Credit Hours
1999 - 2008**

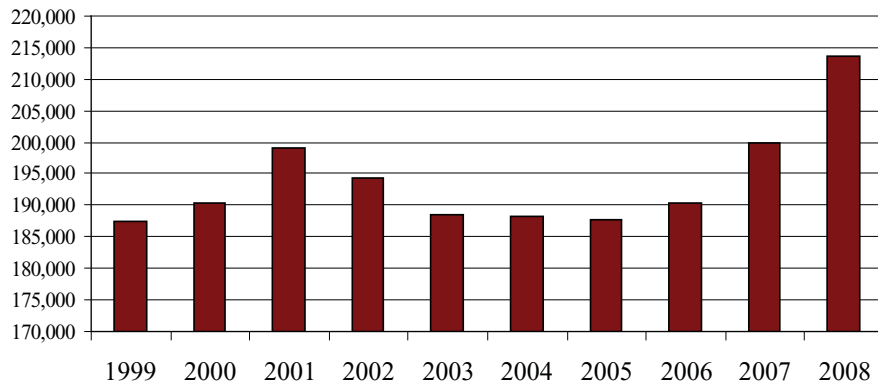

Student Credit Hours Fall 2008

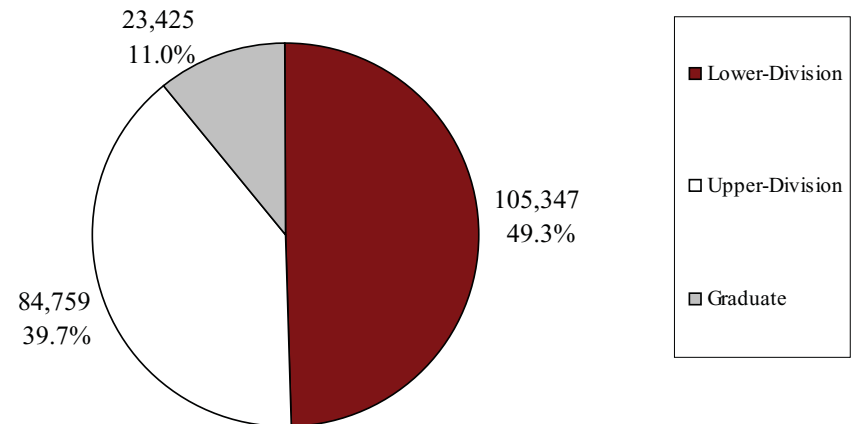

ENROLLMENT BY COLLEGE

College	Lower SCH	Upper SCH	Graduate SCH	Total SCH
Agriculture and Life Sciences	4,655	7,728	2,394	14,777
Architecture, Art and Design	4,743	3,392	155	8,290
Arts and Sciences	69,628	19,872	6,642	96,142
Business	8,987	16,018	3,425	28,430
Education	11,084	14,787	4,307	30,178
Engineering	4,187	10,098	3,709	17,994
Forest Resources	324	1,278	1,029	2,631
Veterinary Medicine	24	5,743	505	6,272
*Other	1,715	5,843	1,259	8,817
Total	105,347	84,759	23,425	213,531

*Includes Academic Affairs and Meridian Campus.

STUDENT CREDIT HOURS FALL 2008

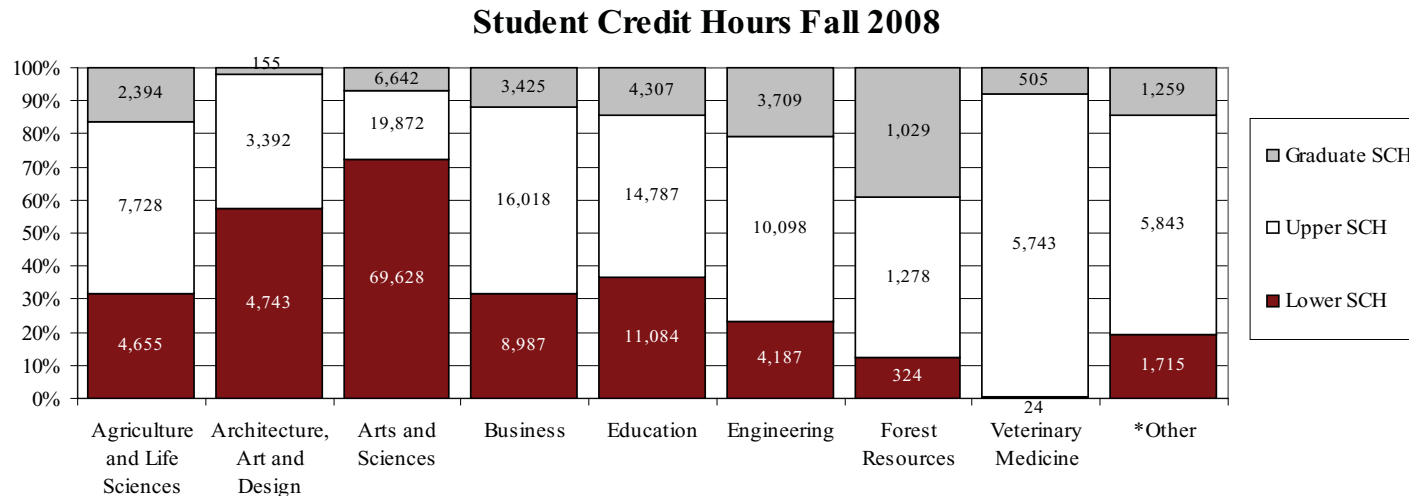

*Includes Academic Affairs and Meridian Campus.

ENROLLMENT BY COLLEGE

College	Lower SCH	Upper SCH	Graduate SCH	Total SCH
Agriculture and Life Sciences	3,975	7,849	2,225	14,049
Architecture, Art and Design	4,845	3,647	104	8,596
Arts and Sciences	59,154	21,261	6,520	86,935
Business	8,116	16,149	3,196	27,461
Education	9,695	14,883	4,164	28,742
Engineering	3,011	9,790	3,848	16,649
Forest Resources	78	1,360	1,180	2,618
Veterinary Medicine	23	5,704	463	6,190
*Other	1,164	5,813	1,119	8,096
Total	90,061	86,456	22,819	199,336

*Includes Academic Affairs and Meridian Campus.

STUDENT CREDIT HOURS SPRING 2009

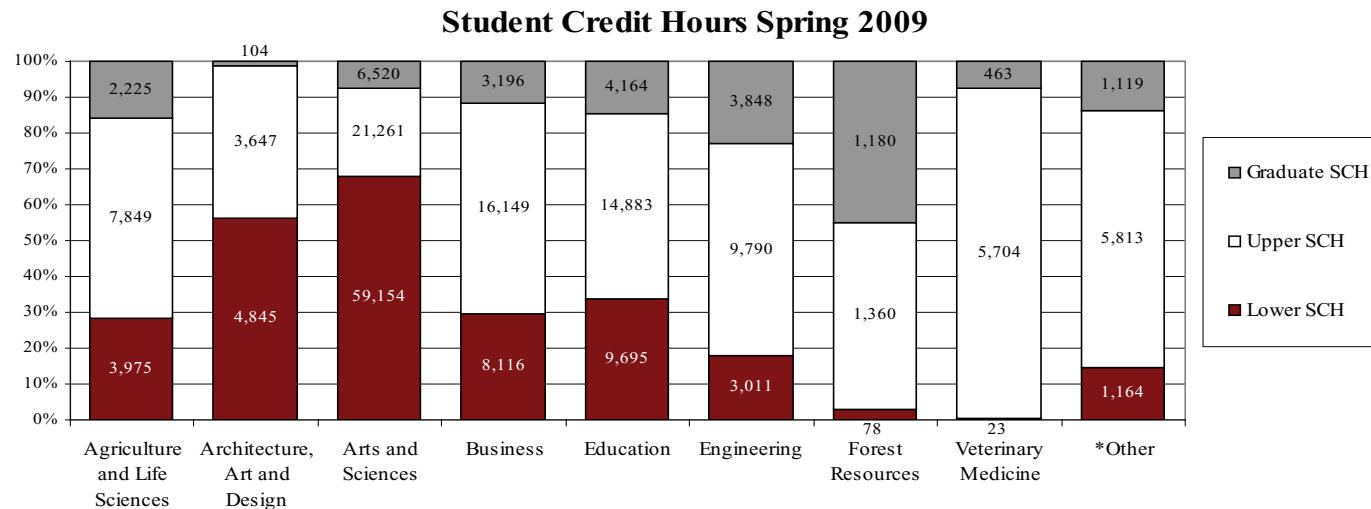

*Includes Academic Affairs and Meridian Campus.

ENROLLMENT STUDENT CREDIT HOURS

FALL 2004 - FALL 2008

Main Campus	Fall 2004	Fall 2005	Fall 2006	Fall 2007	Fall 2008
Agriculture and Life Sciences	13,903	14,077	13,341	14,567	14,777
Architecture, Art and Design	7,530	6,790	7,086	7,602	8,290
Arts and Sciences	84,750	84,823	85,165	88,593	96,142
Business	25,274	24,944	26,206	27,391	28,430
Education	26,083	26,891	27,699	28,735	30,178
Engineering	16,490	15,870	16,552	17,468	17,994
Forest Resources	2,412	2,095	2,032	2,229	2,631
Veterinary Medicine	4,181	4,807	4,935	5,322	6,272
*Other	408	238	309	841	1,678
Total Main	181,031	180,535	183,325	192,748	206,392
Branches					
Meridian Campus	6,917	6,846	6,880	7,125	7,139
Vicksburg Campus	46	225	166	124	0
Stennis Campus	135	39	-	-	-
Total Branch	7,098	7,110	7,046	7,249	7,139
Total University	188,129	187,645	190,371	199,997	213,531

*Includes Undeclared, Unclassified, AOCE and Provost Office.

Student Credit Hours Fall 2004 - Fall 2008

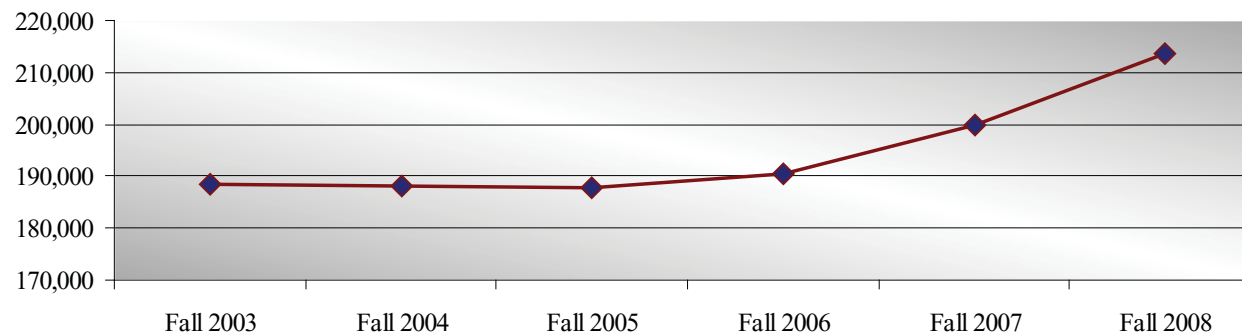

ENROLLMENT *Non-Resident Alien*

FALL 2004 - FALL 2008

College	Fall 2004			Fall 2008			PERCENT CHANGE**		
	Under-Graduate	Graduate	Total	Under-Graduate	Graduate	Total	Under-Graduate	Graduate	Total
Agriculture and Life Sciences	8	62	70	9	73	82	12.5%	17.7%	17.1%
Architecture, Art and Design	6	9	15	6	5	11	0.0%	-44.4%	-26.7%
Arts and Sciences	35	87	122	43	93	136	22.9%	6.9%	11.5%
Business	28	37	65	40	43	83	42.9%	16.2%	27.7%
Education	8	15	23	13	14	27	62.5%	-6.7%	17.4%
Engineering	24	235	259	29	231	260	20.8%	-1.7%	0.4%
Forest Resources	1	8	9	2	30	32	100.0%	275.0%	255.6%
Veterinary Medicine	0	17	17	0	20	20	-	17.6%	17.6%
*Other	6	11	17	18	7	25	200.0%	-36.4%	47.1%
Total	116	481	597	160	516	676	37.9%	7.3%	13.2%

*Includes Undeclared, Unclassified, AOCE and Provost Office.

**Percentage varies widely due to departmental changes made during this time period.

Non-Resident Alien Enrollment Fall 2004 - Fall 2008

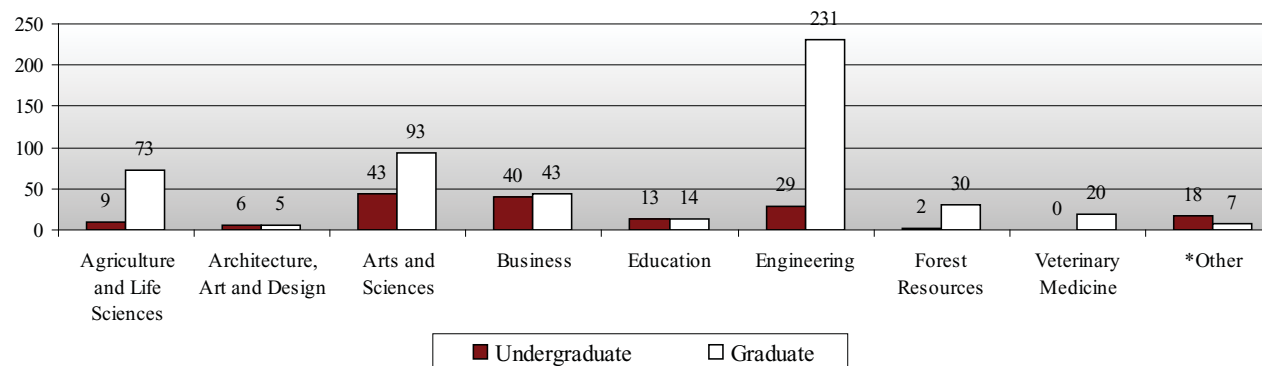

*Includes Undeclared, Unclassified, AOCE and Provost Office.

ENROLLMENT MISSISSIPPI HIGHER EDUCATION

FALL 2008

Headcount by Ethnicity, Gender, Residency, Level and Full-Time Equivalent (FTE) Percentage

University	White (non-Hispanic)	Black (non-Hispanic)	Other*	Male	Female	Resident	Non-Resident	Under-Graduate	Graduate	FTE%	Total Headcount
Alcorn State University	238	2,967	47	1,036	2,216	2,866	386	2,626	626	88.9	3,252
Delta State University	2,377	1,619	68	1,506	2,558	3,708	356	3,212	852	80.5	4,064
Jackson State University	497	7,809	68	2,956	5,418	7,098	1,276	6,550	1,824	83.8	8,374
Mississippi State University	12,851	3,622	1,351	9,126	8,698	13,571	4,253	13,991	3,833	85.7	17,824
Mississippi University for Women	1,422	846	97	380	1,985	2,143	222	2,193	172	81.9	2,365
Mississippi Valley State	107	2,761	61	997	1,932	2,564	365	2,513	416	85.7	2,929
University of Mississippi**	13,607	2,461	1,533	8,001	9,600	12,162	5,439	13,374	4,227	91.1	17,601
University of Southern Mississippi	9,614	3,979	1,200	5,798	8,995	12,545	2,248	12,062	2,731	86.1	14,793
Total	40,713	26,064	4,425	29,800	41,402	56,657	14,545	56,521	14,681	86.6	71,202

Data Source: *Institutions of Higher Learning 2008 Fact Book*

*Includes American Indian, Asian/Pacific Islander, Hispanic, Non-Resident Alien, and Unknown/Missing.

**Includes the University of Mississippi Medical Center.

IHL Enrollment by Gender Fall 2008

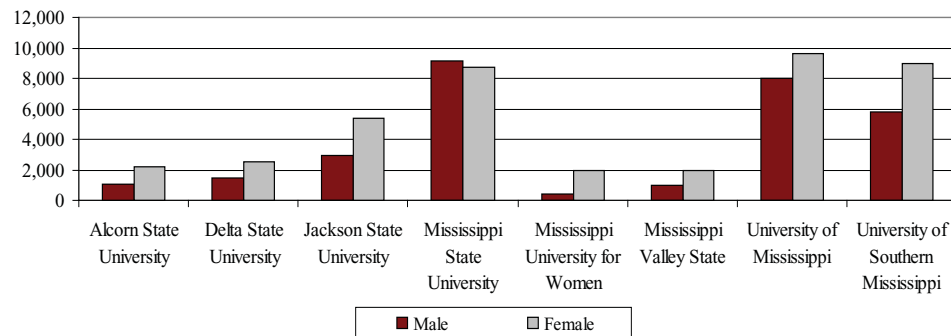

IHL Enrollment by Ethnicity Fall 2008

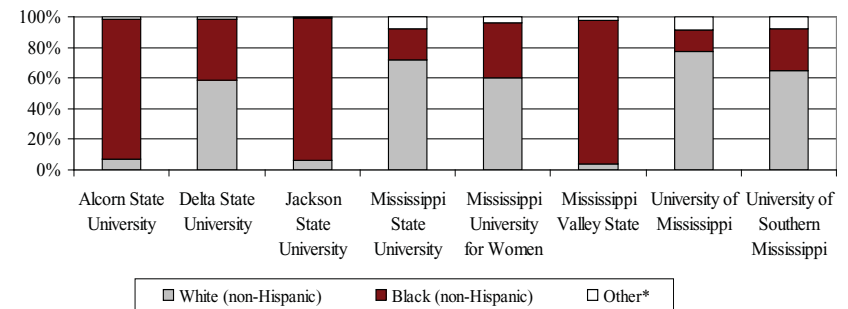

*Includes American Indian, Asian/Pacific Islander, Hispanic, Non-Resident Alien, and Unknown/Missing.

ENROLLMENT MISSISSIPPI HIGHER EDUCATION FTE

FALL 2004 - FALL 2008

Enrollment Headcount and Full-Time Equivalent (FTE) Percentages

University	Fall 2004		Fall 2008		PERCENT CHANGE	
	Headcount	FTE Percent	Headcount	FTE Percent	Headcount	FTE Percent
Alcorn State University	3,443	87.8%	3,252	88.9%	-5.5%	1.3%
Delta State University	3,990	83.2%	4,064	80.5%	1.9%	-3.2%
Jackson State University	8,351	85.1%	8,374	83.8%	0.3%	-1.5%
Mississippi State University	15,934	84.9%	17,824	85.7%	11.9%	0.9%
Mississippi University for Women	2,231	84.3%	2,365	81.9%	6.0%	-2.8%
Mississippi Valley State	3,621	83.0%	2,929	85.7%	-19.1%	3.3%
University of Mississippi*	16,500	92.3%	17,601	90.9%	6.7%	-1.5%
University of Southern Mississippi	15,253	87.2%	14,793	86.1%	-3.0%	-1.3%

Data Source: *Institutions of Higher Learning Fall 2004 and Fall 2008 Fact Book.*

*Includes the University of Mississippi Medical Center.

Enrollment Headcount and FTE Percentages Fall 2008

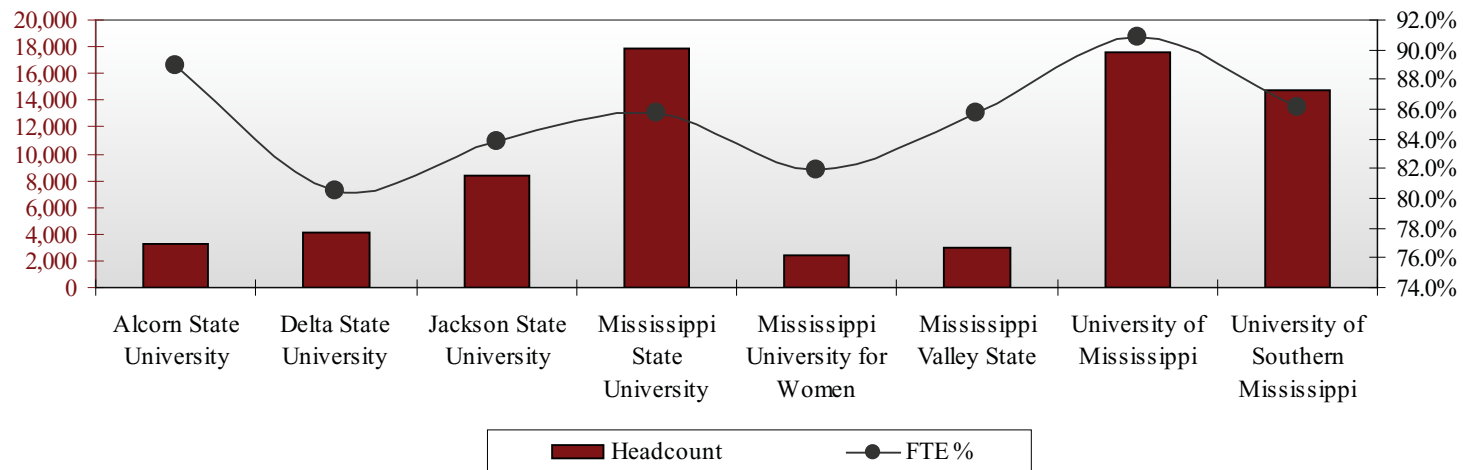

ENROLLMENT BY COLLEGE

FALL FULL-TIME EQUIVALENT (FTE)

College	Fall 2004			Fall 2008			PERCENT CHANGE**		
	Under-Graduate	Graduate	Total	Under-Graduate	Graduate	Total	Under-Graduate	Graduate	Total
Agriculture and Life Sciences	1,099.3	143.8	1,243.1	1,039.4	202.0	1,241.4	-5.4%	40.5%	-0.1%
Architecture, Art and Design	574.6	17.5	592.1	678.5	13.4	691.9	18.1%	-23.3%	16.9%
Arts and Sciences	2,558.0	482.3	3,040.3	3,120.7	493.3	3,614.0	22.0%	2.3%	18.9%
Business	2,117.3	196.8	2,314.1	2,161.4	257.8	2,419.2	2.1%	31.0%	4.5%
Education	1,996.3	545.5	2,541.8	2,315.1	451.5	2,766.6	16.0%	-17.2%	8.8%
Engineering	1,735.8	325.9	2,061.7	1,991.7	352.0	2,343.7	14.7%	8.0%	13.7%
Forest Resources	235.5	73.6	309.1	234.3	111.6	345.9	-0.5%	51.6%	11.9%
Veterinary Medicine	0.0	347.9	347.9	0.0	455.5	455.5	-	30.9%	30.9%
*Other	969.4	105.9	1,075.3	1,237.5	123.6	1,361.1	27.7%	16.7%	26.6%
Total	11,286.1	2,239.3	13,525.4	12,778.6	2,460.7	15,239.3	13.2%	9.9%	12.7%

*Includes Undeclared, Unclassified, AOCE, Academic Affairs and Branch Campuses.

**Percentage varies widely due to departmental changes made during this time period.

FTE Enrollment Fall 2008

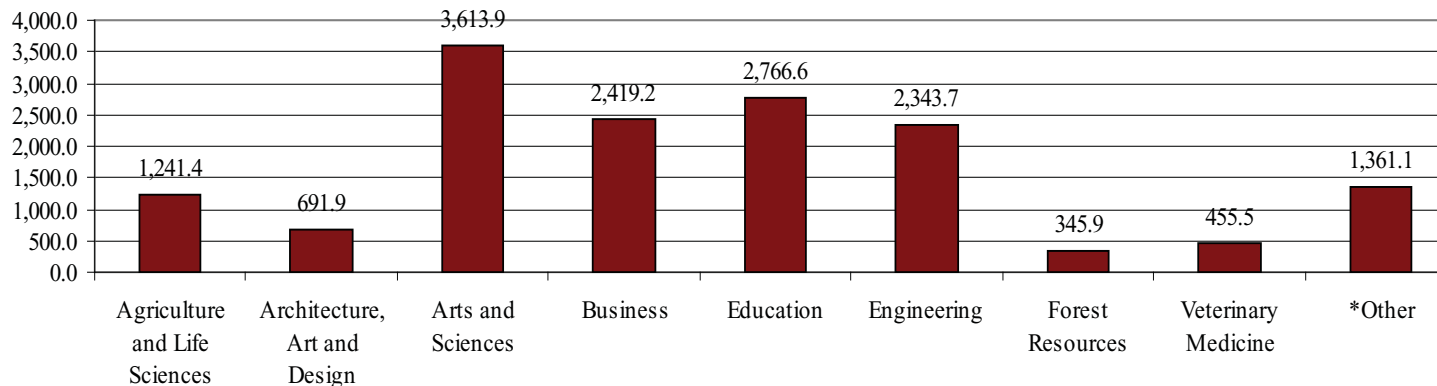

*Includes Undeclared, Unclassified, AOCE, Academic Affairs and Branch Campuses.

ENROLLMENT BY COLLEGE

SPRING FULL-TIME EQUIVALENT (FTE)

College	Spring 2005			Spring 2009			PERCENT CHANGE**		
	Under-Graduate	Graduate	Total	Under-Graduate	Graduate	Total	Under-Graduate	Graduate	Total
Agriculture and Life Sciences	992.8	148.2	1,141.0	981.5	184.3	1,165.8	-1.1%	24.4%	2.2%
Architecture, Art and Design	543.7	10.6	554.3	640.4	8.4	648.8	17.8%	-20.6%	17.0%
Arts and Sciences	2,365.7	479.1	2,844.8	2,875.4	465.4	3,340.8	21.5%	-2.9%	17.4%
Business	1,961.1	187.5	2,148.6	2,058.1	258.6	2,316.7	4.9%	37.9%	7.8%
Education	1,983.5	521.5	2,505.0	2,265.7	420.5	2,686.2	14.2%	-19.4%	7.2%
Engineering	1,498.1	311.9	1,810.0	1,764.3	366.8	2,131.1	17.8%	17.6%	17.7%
Forest Resources	216.4	71.3	287.7	215.7	113.9	329.6	-0.3%	59.8%	14.6%
Veterinary Medicine	0.0	387.4	387.4	0.0	482.3	482.3	-	24.5%	24.5%
*Other	731.7	105.3	837.0	982.9	105.0	1,087.9	34.3%	-0.3%	30.0%
Total	10,293.0	2,222.8	12,515.8	11,784.0	2,405.2	14,189.2	14.5%	8.2%	13.4%

*Includes Undeclared, Unclassified, AOCE, Academic Affairs and Branch Campuses.

**Percentage varies widely due to departmental changes made during this time period.

FTE Enrollment Spring 2009

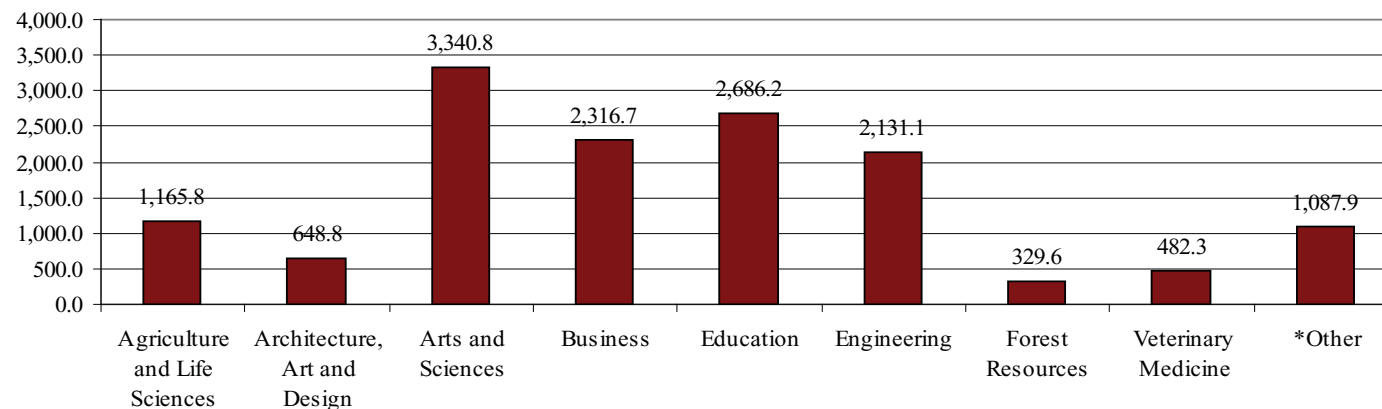

*Includes Undeclared, Unclassified, AOCE, Academic Affairs and Branch Campuses.

STUDENT CHARACTERISTICS

DID YOU KNOW?

MSU has a graduation rate (6-yr) of 60%, the highest in the state.



STUDENT CHARACTERISTICS

STUDENT CHARACTERISTICS	51-64
UNDERGRADUATE AND GRADUATE ENROLLMENT	51
UNDERGRADUATE STUDENTS FALL 2008	52
GRADUATE STUDENTS FALL 2008	53
FIRST-TIME FRESHMEN FALL 2008	54
FIRST-TIME FRESHMEN HISTORY	55
NEW UNDERGRADUATE TRANSFERS HISTORY	56
DEGREES BY ETHNICITY	57
DEGREES AWARDED BY COLLEGE	58
DEGREES AWARDED BY GENDER	59
MISSISSIPPI RESIDENCY FALL 2008	60
MISSISSIPPI RESIDENTS BY COUNTY FALL 2008	61
HOME STATE RESIDENCE FALL 2008	62
NON-RESIDENT ALIEN STUDENTS FALL 2008	63
ON-CAMPUS AND OUT-OF-STATE RESIDENCY	64

STUDENT CHARACTERISTICS

UNDERGRADUATE AND GRADUATE ENROLLMENT

Fall	Undergraduate	Graduate	Total
1999	12,861	3,186	16,047
2000	13,299	3,235	16,534
2001	13,593	3,248	16,841
2002	13,362	3,215	16,577
2003	12,839	3,334	16,173
2004	12,495	3,439	15,934
2005	12,555	3,546	16,101
2006	12,630	3,576	16,206
2007	13,208	3,831	17,039
2008	13,991	3,833	17,824

Fall Enrollment 1999 - 2008

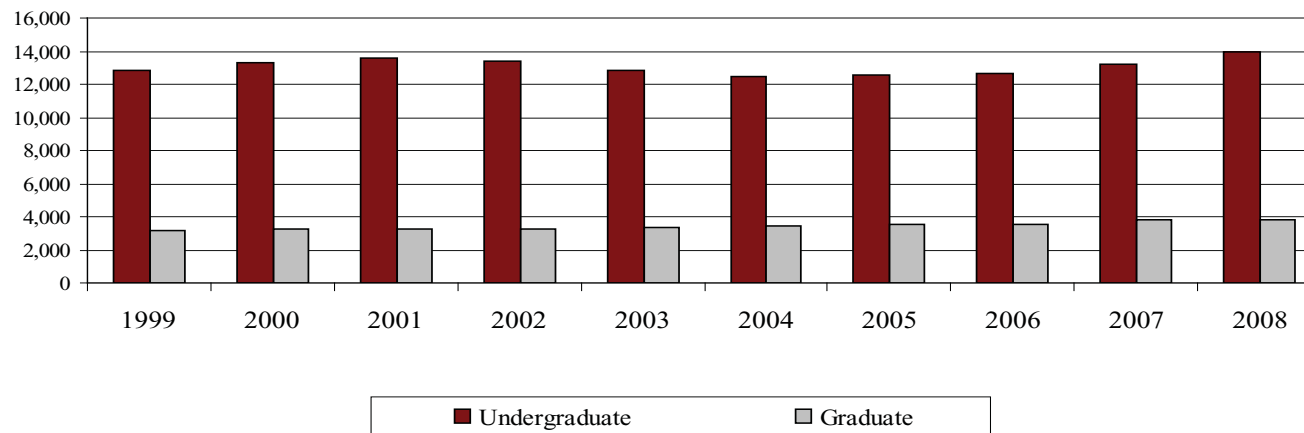

STUDENT CHARACTERISTICS

Undergraduate Average Age and Class Distribution

Undergraduate Class Distribution

Freshman	3,540
Sophomore	2,620
Junior	3,000
Senior	4,831
Total	13,991

Undergraduate Age Distribution

Under 18	29
18 - 21	8,520
22 - 24	3,419
25 - 29	986
30 - 39	631
40 - Over	406
Total	13,991

UNDERGRADUATE STUDENTS FALL 2008

Fall 2008 Undergraduate Class Distribution

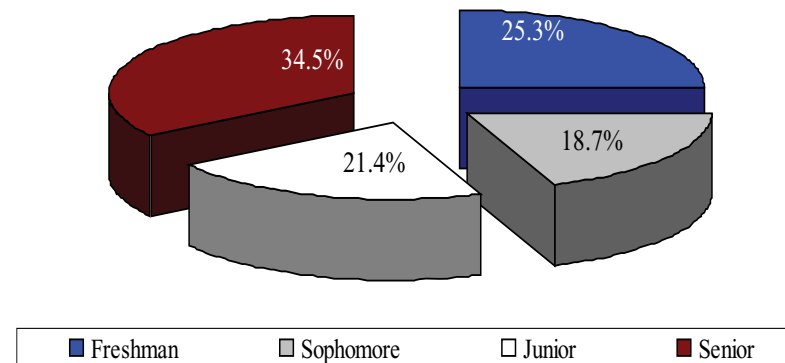

Fall 2008 Undergraduate Enrollment by Ethnicity

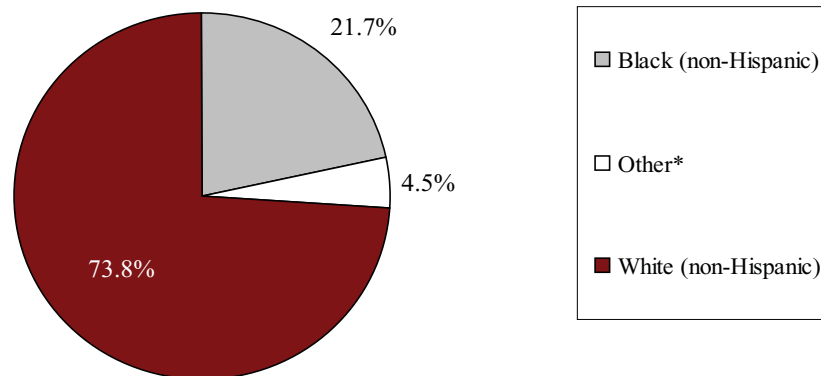

*Includes American Indian, Asian/Pacific Islander, Hispanic, Non-Resident Alien and Unknown/Missing.

Undergraduate Enrollment

Ethnicity	No.	Percentage
Black (non-Hispanic)	3,032	21.7%
American Indian	83	.6%
Asian/Pacific Islander	168	1.2%
Hispanic	153	1.1%
Non-Resident Alien	160	1.1%
Unknown/Missing	68	.5%
White (non-Hispanic)	10,327	73.8%
Total	13,991	78.5%

STUDENT CHARACTERISTICS

GRADUATE STUDENTS FALL 2008

Graduate Class Distribution

Master	2,394
Educational Specialist	96
Doctoral	1,047
Professional	296
Total	3,833

Graduate Age Distribution

Less than 25	913
25-29	1164
30-39	1058
40 - Over	698
Total	3,833

Fall 2008 Class Distribution

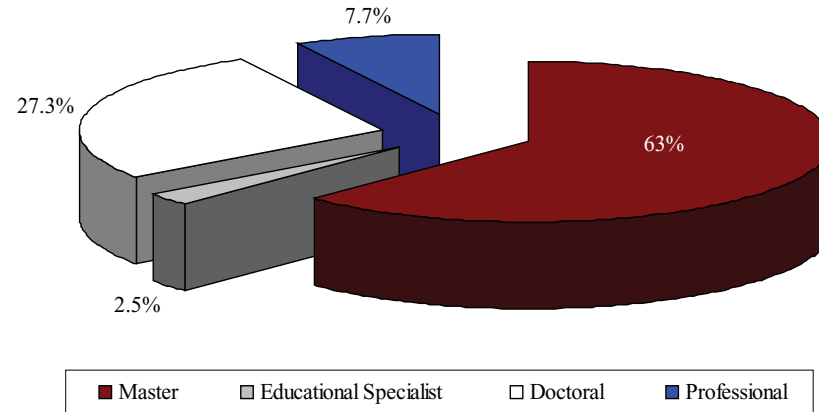

Fall 2008 Graduate Enrollment by Ethnicity

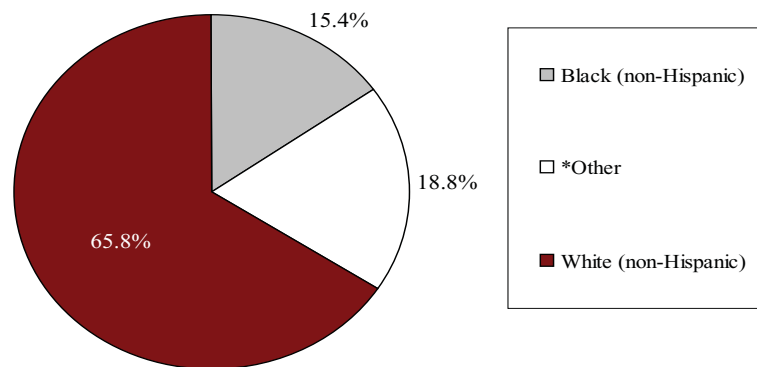

Graduate Enrollment

Ethnicity	No.	Percentage
Black (non-Hispanic)	590	15.4%
American Indian	12	0.3%
Asian/Pacific Islander	68	1.8%
Hispanic	48	1.3%
Non-Resident Alien	516	13.5%
Unknown/Missing	75	2.0%
White (non-Hispanic)	2,524	65.8%
Total	3,833	21.5%

*Includes American Indian, Asian/Pacific Islander, Hispanic, Non-Resident Alien and Unknown/Missing.

STUDENT CHARACTERISTICS

FIRST-TIME FRESHMEN FALL 2008

First-Time Freshmen ACT Composite

ACT Composite	No.	Percent
30-36	272	10.9%
24-29	913	36.7%
18-23	1,140	45.8%
12-17	164	6.6%

First-Time Freshmen High School Rank

High School Rank	No.	Percent
Top 10%	500	29.7%
Top 25%	968	57.5%
Top 50%	1,426	84.7%

Top 10 Feeder States

	No.
Tennessee	208
Alabama	141
Texas	50
Georgia	36
Louisiana	25
Florida	25
Missouri	18
Illinois	17
Arkansas	16
Virginia	11

First-Time Freshmen by Ethnicity Fall 2008

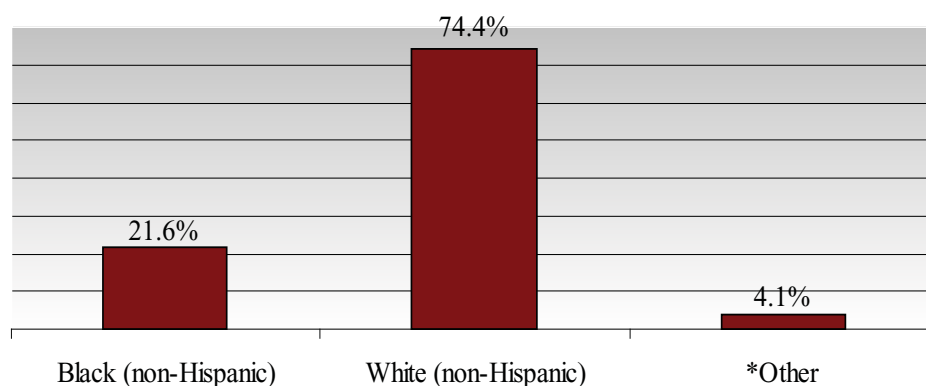

*Includes American Indian, Asian/Pacific Islander, Hispanic, Non-Resident Alien and Unknown/Missing.

First-Time Freshmen Enrollment

Ethnicity	No.	Percent
Black (non-Hispanic)	537	21.6%
American Indian	11	0.4%
Asian/Pacific Islander	35	1.4%
Hispanic	27	1.1%
Non-Resident Alien	22	0.9%
Unknown/Missing	6	0.2%
White (non-Hispanic)	1,851	74.4%
Total	2,489	14.6%

STUDENT CHARACTERISTICS

FIRST-TIME FRESHMEN FALL 2004 - FALL 2008

First-Time Freshmen Average ACT

Fall 2004	23.3
Fall 2005	23.2
Fall 2006	23.3
Fall 2007	23.6
Fall 2008	23.6

Top 10% Top 25% Top 50%

Fall 2004	26.1	54.6	81.6
Fall 2005	26.0	55.5	81.8
Fall 2006	28.5	55.4	82.3
Fall 2007	26.5	52.8	82.3
Fall 2008	29.7	57.5	84.7

Minority First-Time Freshmen	Fall 2004	Fall 2005	Fall 2006	Fall 2007	Fall 2008
Black (non-Hispanic)	387	457	405	486	537
American Indian	8	2	5	12	11
Asian/Pacific Islander	34	22	21	23	35
Hispanic	17	18	20	29	27
Total	446	499	451	550	610
% Minority	25.4%	25.4%	23.6%	24.1%	24.5%

Total First-Time Freshmen Enrollment Fall 2004 - Fall 2008

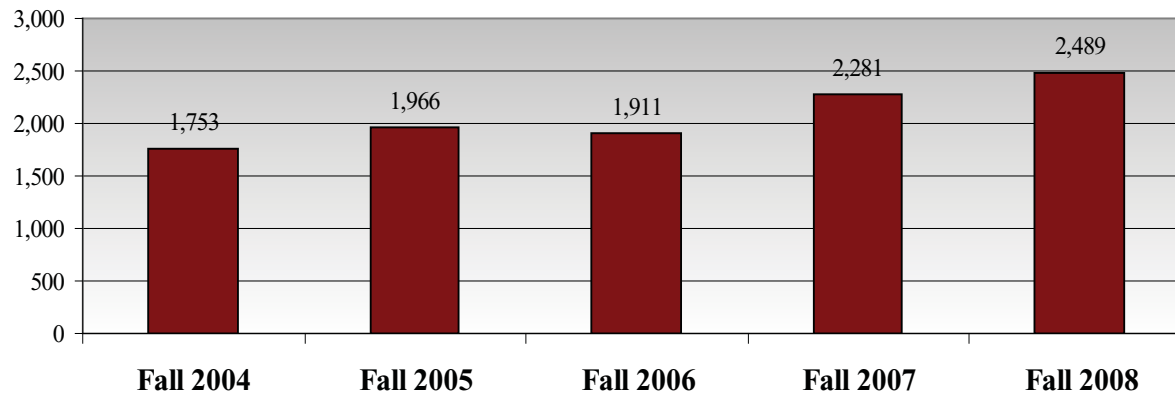

STUDENT CHARACTERISTICS

NEW UNDERGRADUATE TRANSFERS HISTORY

New Undergraduate Transfers by Class

Class	Undergraduate Transfers	Percent of Class
Freshman	113	7.4%
Sophomore	485	31.9%
Junior	711	46.7%
Senior	213	14.0%
Total	1,522	11.5%*

*Percent of total undergraduate enrollment.

New Undergraduate Transfers Fall 2008

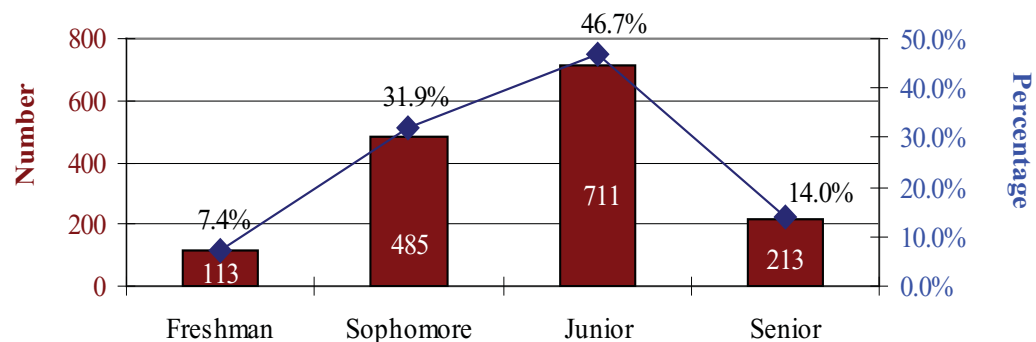

Ethnicity of Transfer Students Fall 2004 - Fall 2008

	Fall 2004	Fall 2005	Fall 2006	Fall 2007	Fall 2008
Black (non-Hispanic)	249	223	213	266	289
American Indian	18	8	10	14	9
Asian/Pacific Islander	11	16	17	17	10
Hispanic	15	18	25	14	19
Non-Resident Alien	11	10	15	7	14
White (non-Hispanic)	1,244	1,153	1,167	1,169	1,158
Unknown/Missing	0	0	0	32	23
Total	1,548	1,428	1,447	1,519	1,522

Last Institution of Transfer Students Fall 2004 - Fall 2008

	Fall 2004	Fall 2005	Fall 2006	Fall 2007	Fall 2008
Mississippi Community College	1,155	1,091	1,070	1,150	1,170
Other Mississippi Colleges	133	120	135	138	121
Outside Mississippi	260	217	242	231	231
Total	1,548	1,428	1,447	1,519	1,522

STUDENT CHARACTERISTICS

DEGREES AWARDED BY ETHNICITY

Degrees Awarded Ethnicity	2004/2005			2008/2009			PERCENT CHANGE		
	Under- Graduate	Graduate	Total	Under- Graduate	Graduate	Total	Under- Graduate		Graduate
Black (non-Hispanic)	405	154	559	421	129	550	4.0%	-16.2%	-1.6%
American Indian	9	2	11	11	3	14	22.2%	-	27.3%
Asian/PI	20	15	35	40	15	55	100.0%	0.0%	57.1%
Hispanic	13	9	22	17	6	23	30.8%	-33.3%	4.5%
Non-Resident Alien	27	172	199	18	164	182	-33.3%	-4.7%	-8.5%
White (non-Hispanic)	2,162	701	2,863	2,144	755	2,899	-0.8%	7.7%	1.3%
Unknown/Missing	0	0	0	5	0	5	-	-	-
Total	2,636	1,053	3,689	2,656	1,072	3,728	0.8%	1.8%	1.1%

**Degrees Awarded by Ethnicity
2004/2005 - 2008/2009**

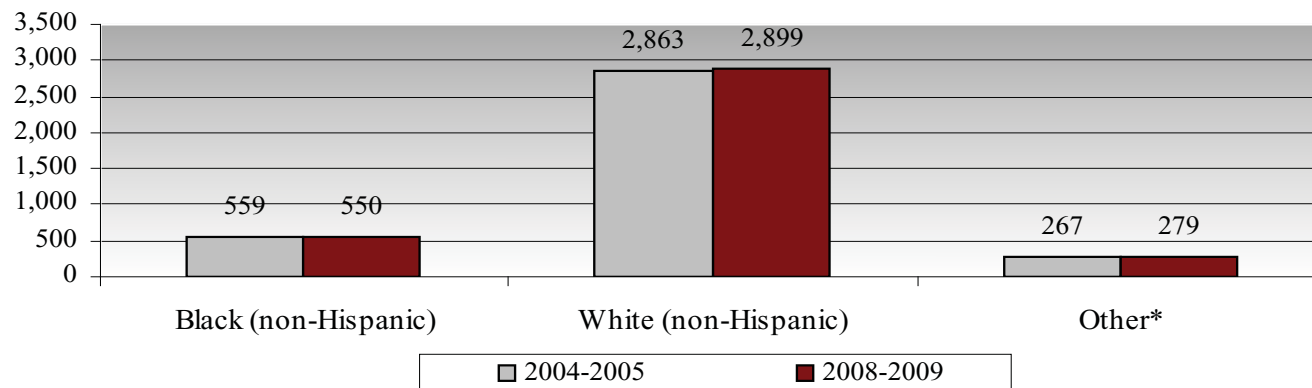

*Includes American Indian, Asian/Pacific Islander, Hispanic, Non-Resident Alien and Unknown/Missing.

STUDENT CHARACTERISTICS

DEGREES AWARDED BY COLLEGE

Degrees Awarded	2004/2005			2008/2009			PERCENT CHANGE*		
College	Under-Graduate	Graduate	Total	Under-Graduate	Graduate	Total	Under-Graduate	Graduate	Total
Agriculture and Life Sciences	270	62	332	256	89	345	-5.2%	43.5%	3.9%
Architecture, Art and Design	98	10	108	105	11	116	7.1%	10.0%	7.4%
Arts and Sciences	724	234	958	767	240	1,007	5.9%	2.6%	5.1%
Business	678	149	827	573	195	768	-15.5%	30.9%	-7.1%
Education	464	362	826	588	311	899	26.7%	-14.1%	8.8%
Engineering	345	153	498	327	124	451	-5.2%	-19.0%	-9.4%
Forest Resources	56	27	83	40	26	66	-28.6%	-3.7%	-20.5%
Veterinary Medicine	0	56	56	0	76	76	-	35.7%	35.7%
**Other	1	0	1	0	0	0	-100.0%	-	-100.0%
Total	2,636	1,053	3,689	2,656	1,072	3,728	0.8%	1.8%	1.1%

*Percentage varies widely due to departmental changes made during this time period.

**Meridian Campus degrees awarded exclusively.

Degrees Awarded by College 2004/2005 - 2008/2009

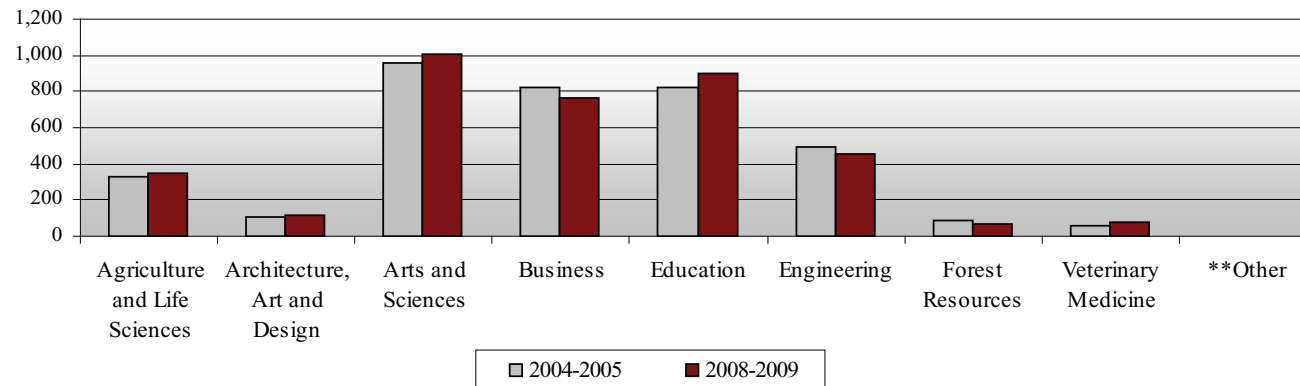

**Meridian Campus degrees awarded exclusively.

STUDENT CHARACTERISTICS

DEGREES AWARDED BY GENDER

	2004/05	2005/06	2006/07	2007/08	2008/09
Undergraduate					
Bachelor	2,636	2,719	2,588	2,554	2,656
Female	1,215	1,307	1,322	1,258	1,295
Male	1,421	1,412	1,266	1,296	1,361
Graduate					
Master	843	778	778	789	835
Female	425	407	413	375	397
Male	418	371	365	414	438
Specialist	51	44	33	34	47
Female	45	40	30	29	43
Male	6	4	3	5	4
EdD	9	1	0	3	3
Female	7	1	0	2	2
Male	2	0	0	1	1
PhD/DBA	102	110	107	114	120
Female	45	50	53	50	49
Male	57	60	54	64	71
Professional					
DVM	48	59	54	65	67
Female	34	38	30	42	45
Male	14	21	24	23	22
Total Degrees Awarded	3,689	3,711	3,560	3,559	3,728

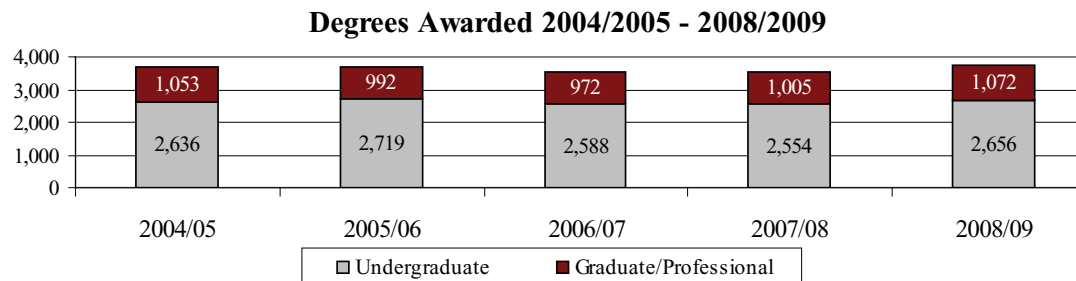

STUDENT CHARACTERISTICS

MISSISSIPPI RESIDENCY FALL 2008

Residency Enrollment by Ethnicity	Resident	Non-Resident	Total
Black (non-Hispanic)	3,260	362	3,622
American Indian	73	22	95
Asian/Pacific Islander	177	59	236
Hispanic	117	84	201
Non-Resident Alien	0	676	676
White (non-Hispanic)	9,897	2,954	12,851
Unknown/Missing	47	96	143
Total	13,571	4,253	17,824

Residency Enrollment by College	Resident	Non-Resident	Total
Agriculture and Life Sciences	1,011	398	1,409
Architecture, Art and Design	622	141	763
Arts and Sciences	2,996	1,299	4,295
Business	2,080	633	2,713
Education	3,061	363	3,424
Engineering	1,935	717	2,652
Forest Resources	236	147	383
Veterinary Medicine	172	181	353
*Other	1,458	374	1,832
Total	13,571	4,253	17,824

*Includes Undeclared, Unclassified, AOCE and Provost Office.

Residency Enrollment by Ethnicity
Fall 2008

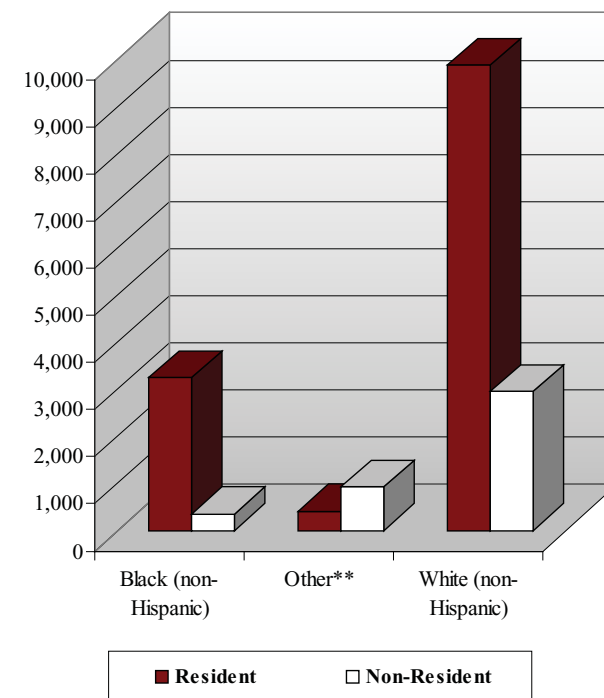

**Includes American Indian, Asian/PI, Hispanic, Non-Resident Alien and Unknown/Missing

STUDENT CHARACTERISTICS

County	Number	County	Number	County	Number
Adams	120	Itawamba	85	Pike	69
Alcorn	148	Jackson	414	Pontotoc	106
Amite	20	Jasper	49	Prentiss	93
Attala	201	Jefferson	16	Quitman	19
Benton	22	Jefferson Davis	17	Rankin	779
Bolivar	108	Jones	202	Scott	116
Calhoun	51	Kemper	76	Sharkey	12
Carroll	80	Lafayette	77	Simpson	35
Chickasaw	121	Lamar	152	Smith	47
Choctaw	149	Lauderdale	616	Stone	39
Claiborne	22	Lawrence	17	Sunflower	80
Clarke	102	Leake	107	Tallahatchie	28
Clay	300	Lee	507	Tate	83
Coahoma	66	Leflore	142	Tippah	69
Copiah	85	Lincoln	107	Tishomingo	61
Covington	32	Lowndes	606	Tunica	22
DeSoto	418	Madison	871	Union	97
Forrest	124	Marion	50	Walthall	24
Franklin	22	Marshall	95	Warren	364
George	34	Monroe	220	Washington	260
Greene	23	Montgomery	117	Wayne	49
Grenada	131	Neshoba	234	Webster	189
Hancock	106	Newton	181	Wilkinson	17
Harrison	476	Noxubee	156	Winston	199
Hinds	936	Oktibbeha	1,262	Yalobusha	33
Holmes	99	Panola	88	Yazoo	94
Humphreys	35	Pearl River	73	Total	13,571
Issaquena	7	Perry	12		

Note: Top 10 Resident counties in **bold** type.

MISSISSIPPI RESIDENTS BY COUNTY FALL 2008

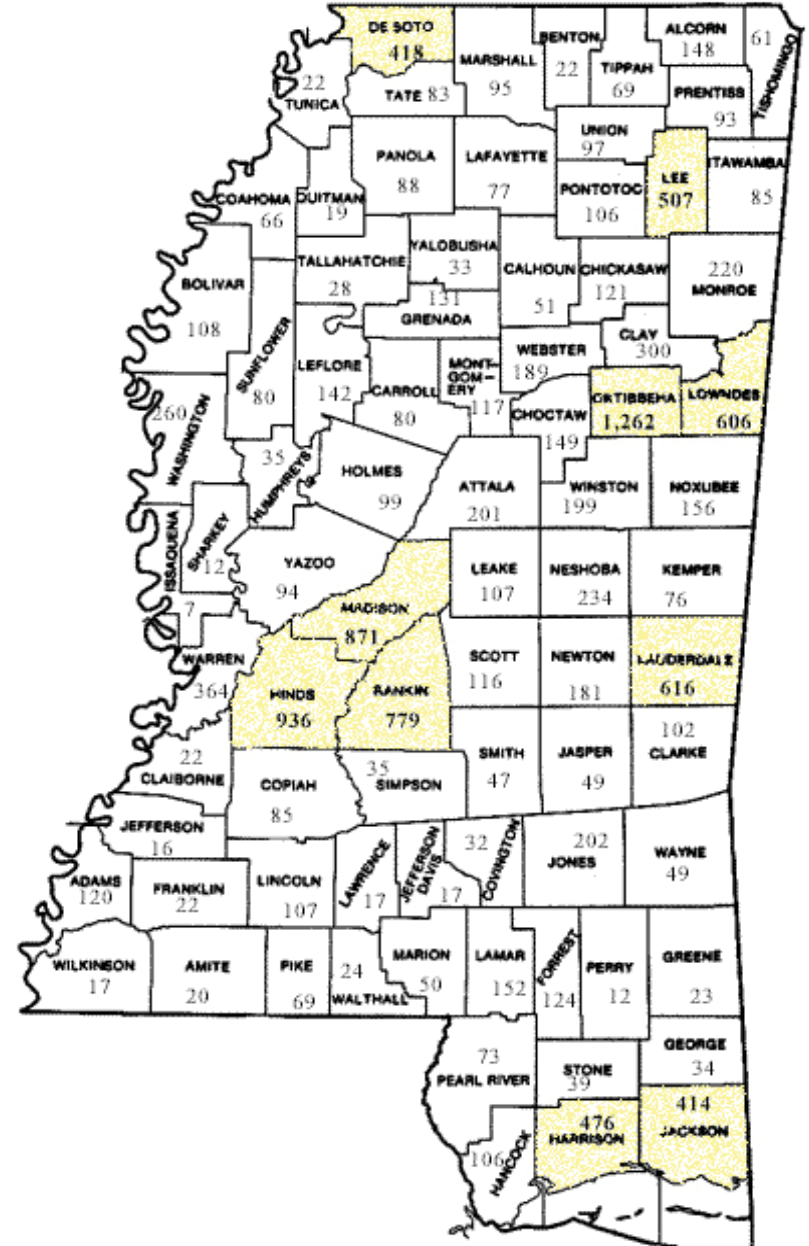

STUDENT CHARACTERISTICS

HOME STATE RESIDENCE FALL 2008

State	Number	State	Number
Alabama	722	Nevada	9
Alaska	8	New Hampshire	11
Arizona	11	New Jersey	31
Arkansas	105	New Mexico	2
California	118	New York	43
Colorado	34	North Carolina	65
Connecticut	12	North Dakota	2
Delaware	8	Ohio	58
District of Columbia	5	Oklahoma	11
Florida	176	Oregon	12
Georgia	211	Pennsylvania	65
Hawaii	7	Puerto Rico	10
Idaho	10	Rhode Island	3
Illinois	110	South Carolina	59
Indiana	39	South Dakota	1
Iowa	14	Tennessee	664
Kansas	19	Texas	233
Kentucky	61	Utah	17
Louisiana	196	Vermont	1
Maine	14	Virgin Islands of the U.S.	1
Maryland	42	Virginia	106
Massachusetts	16	Washington	25
Michigan	37	West Virginia	8
Minnesota	8	Wisconsin	23
Mississippi	13,571	Wyoming	5
Missouri	92	U.S. Citizen Residing	21
Montana	5	Outside U.S.	
Nebraska	11	Total	17,148



Note: Top 10 Resident states in bold type.

STUDENT CHARACTERISTICS

NON-RESIDENT ALIEN STUDENTS FALL 2008

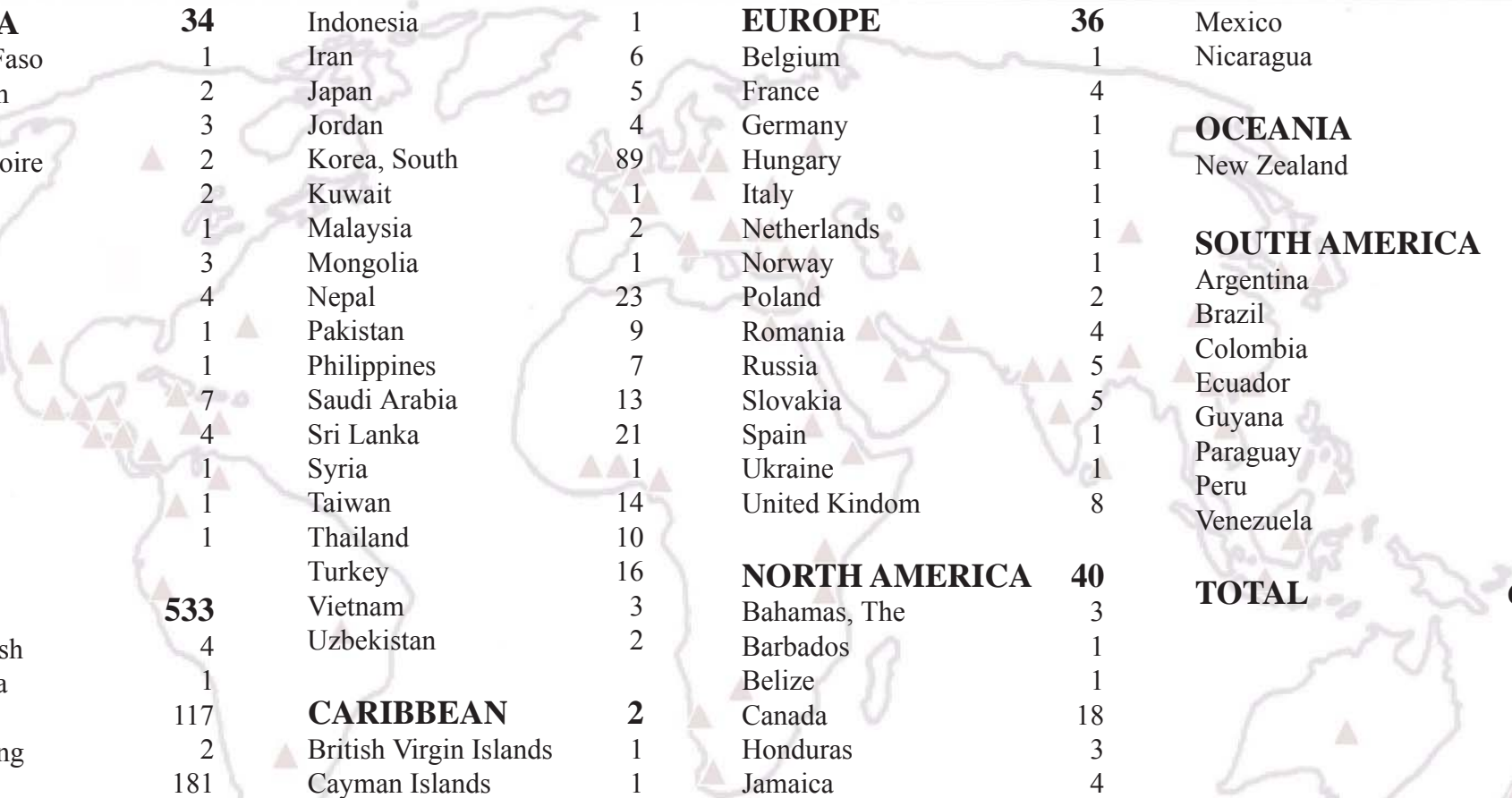

AFRICA	34	Indonesia	1	EUROPE	36	Mexico	8
Burkina Faso	1	Iran	6	Belgium	1	Nicaragua	2
Cameroon	2	Japan	5	France	4		
Congo	3	Jordan	4	Germany	1	OCEANIA	1
Cote d'Ivoire	2	Korea, South	89	Hungary	1	New Zealand	1
Egypt	2	Kuwait	1	Italy	1		
Ethiopia	1	Malaysia	2	Netherlands	1	SOUTH AMERICA	30
Ghana	3	Mongolia	1	Norway	1	Argentina	1
Kenya	4	Nepal	23	Poland	2	Brazil	6
Mauritius	1	Pakistan	9	Romania	4	Colombia	9
Namibia	1	Philippines	7	Russia	5	Ecuador	1
Nigeria	7	Saudi Arabia	13	Slovakia	5	Guyana	2
Tanzania	4	Sri Lanka	21	Spain	1	Paraguay	1
Tunisia	1	Syria	1	Ukraine	1	Peru	3
Zaire	1	Taiwan	14	United Kindom	8	Venezuela	7
Zambia	1	Thailand	10				
		Turkey	16	NORTH AMERICA	40	TOTAL	676
ASIA	533	Vietnam	3	Bahamas, The	3		
Bangladesh	4	Uzbekistan	2	Barbados	1		
Cambodia	1			Belize	1		
China	117	CARIBBEAN	2	Canada	18		
Hong Kong	2	British Virgin Islands	1	Honduras	3		
India	181	Cayman Islands	1	Jamaica	4		

72 countries

STUDENT CHARACTERISTICS *ON-CAMPUS AND OUT-OF-STATE RESIDENCY FALL 2008*

Out-of-State Students Fall 2008

Non-Residents from SREB* States

Alabama	716
Arkansas	105
Delaware	8
Florida	176
Georgia	211
Kentucky	61
Louisiana	196
Maryland	42
North Carolina	65
Oklahoma	11
South Carolina	59
Tennessee	664
Texas	231
Virginia	106
West Virginia	8
Total SREB* States	2,659

From other U.S. States 909

From Foreign Countries 676

On-Campus Enrollment by Out-Of-State Residency Fall 2008

Non-Resident % of
Total Enrollment
24.8%

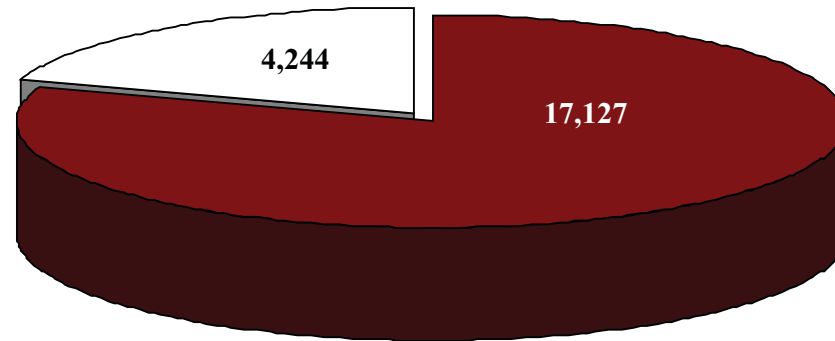

■ On-Campus Enrollment

□ Total Non-Resident

On-Campus Enrollment	17,127
Total Non-Resident	4,244
Non-Resident % of Total Enrollment	24.8%

*Southern Regional Educational Board (SREB States include AL, AR, DE, FL, GA, KY, LA, MS, MD, NC, OK, SC, TN, TX, VA, WV).

Source: *IHL Fall 2008 Enrollment Fact Book*.

EMPLOYEES

DID YOU KNOW?

According to a survey by the MS Business Journal, in 2009 MSU was No. 7 in the state's list of largest employers.



EMPLOYEES

EMPLOYEES	65-76
EEO POSITION BY ETHNICITY	65
EEO POSITION BY GENDER	66
FULL-TIME/PART-TIME BY GENDER AND ETHNICITY	67
EEO POSITION BY GENDER AND ETHNICITY	68
FACULTY BY RANK AND ETHNICITY	69
FULL-TIME EQUIVALENT FACULTY FALL 2007 - FALL 2008	70
2004-2008 FACULTY	71
HIGHEST DEGREE AWARDED FULL-TIME FACULTY	72
FACULTY BY GENDER FALL 2006 - FALL 2008	73
INSTRUCTIONAL FACULTY BY GENDER	74
INSTRUCTIONAL FACULTY BY COLLEGE FALL 2004-FALL 2008	75

EMPLOYEES

POSITION BY ETHNICITY FALL 2008

EEO Position	White (non-Hispanic)	Black (non-Hispanic)	Hispanic	Asian/ Pacific Islander	American Indian	Non-Resident Alien	Total
Administrative	116	10	1	0	1	0	128
Faculty	1,092	57	19	83	3	57	1,311
Professional	1,343	182	19	101	1	0	1,646
Technical	129	12	0	4	0	0	145
Clerical	644	129	1	5	0	0	779
Skilled Crafts	110	24	0	0	0	0	134
Maintenance	183	327	1	1	0	0	512
Total	3,617	741	41	194	5	57	4,655

Employees by Category and Ethnicity Fall 2008

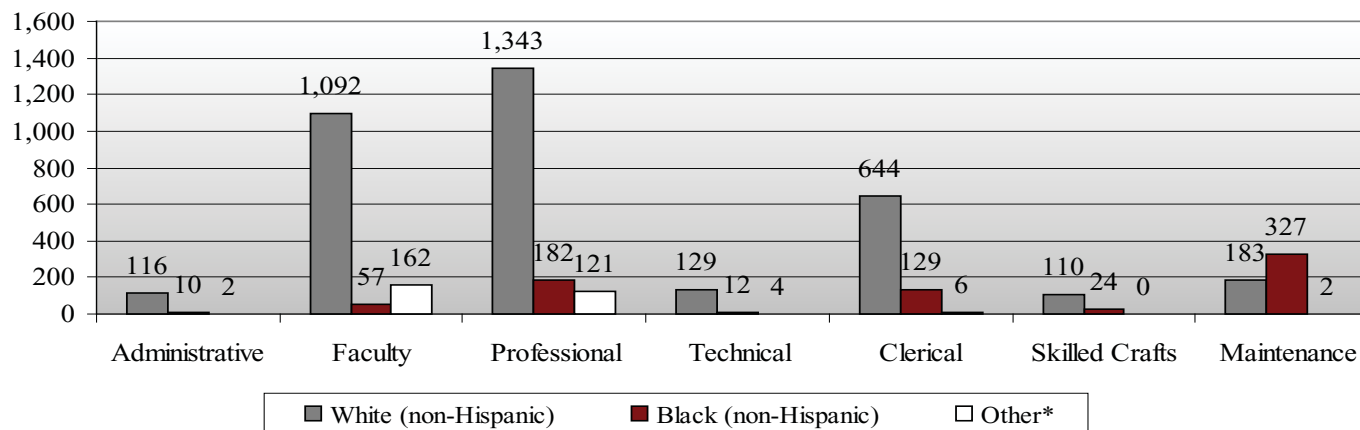

*Includes Hispanic, Asian/PI, American Indian, and Non-Resident Alien.

EMPLOYEES

POSITION BY GENDER FALL 2008

EEO Position	Male		Female		Total	
	Full-Time	Part-Time	Full-Time	Part-Time	Full-Time	Part-Time
Administrative	89	0	39	0	128	0
Faculty	741	93	371	106	1,112	199
Professional	764	11	825	46	1,589	57
Technical	81	3	58	3	139	6
Clerical	27	0	710	42	737	42
Skilled Crafts	129	1	4	0	133	1
Maintenance	249	2	242	19	491	21
Total	2,080	110	2,249	216	4,329	326

Full-Time and Part-Time Employees by Gender Fall 2008

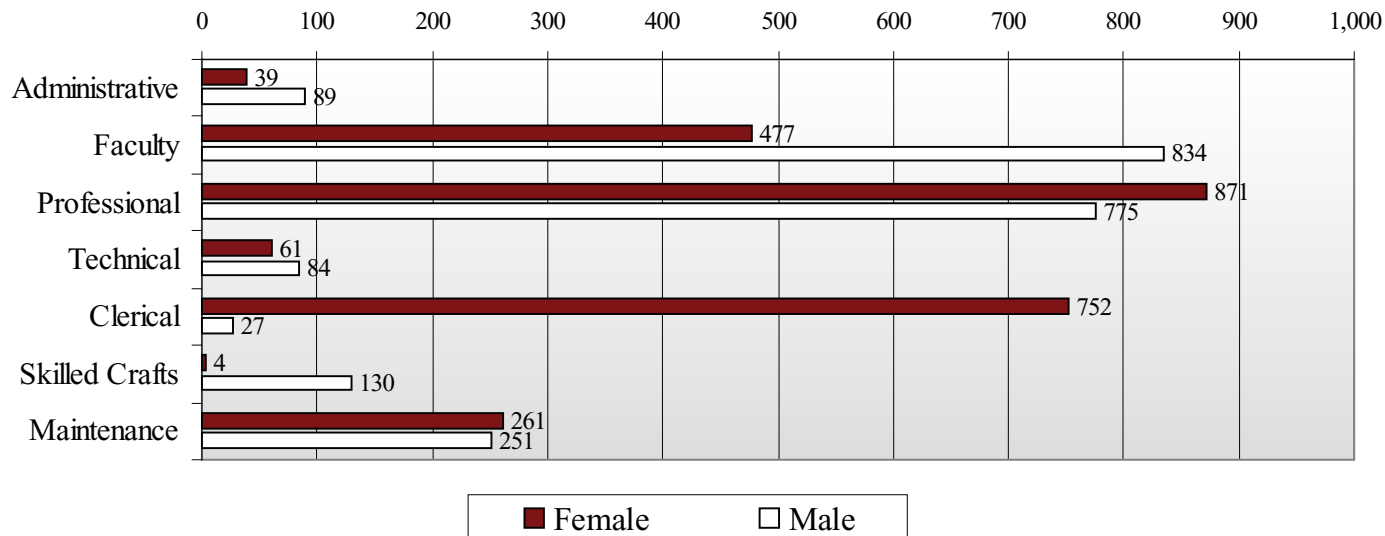

EMPLOYEES

GENDER AND ETHNICITY FALL 2008

Ethnicity	Full-Time		Part-Time		Total	
	Male	Female	Male	Female	Male	Female
White (non-Hispanic)	1,627	1,706	105	179	1,732	1,885
Black (non-Hispanic)	257	455	1	28	258	483
Hispanic	29	8	1	3	30	11
Asian/Pacific Islander	119	69	1	5	120	74
American Indian	2	3	0	0	2	3
Non-Resident Alien	46	8	2	1	48	9
Total	2,080	2,249	110	216	2,190	2,465

Employees by Ethnicity and Gender Fall 2008

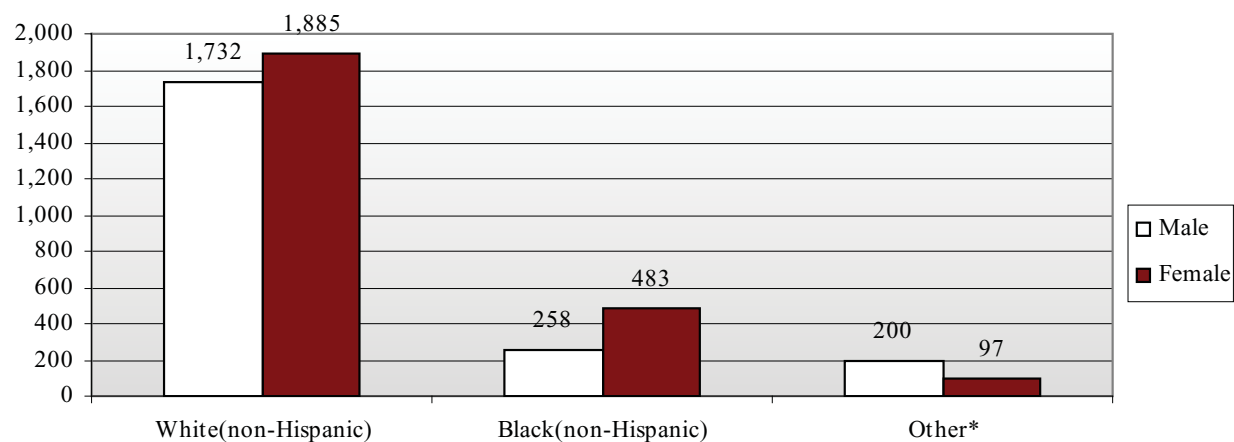

*Includes Hispanic, Asian/PI, American Indian, and Non-Resident Alien.

EMPLOYEES

POSITION BY GENDER AND ETHNICITY FALL 2008

Male

EEO Position	Ethnicity						Total
	White (non-Hispanic)	Black (non-Hispanic)	Hispanic	Asian/ Pacific Islander	American Indian	Non-Resident Alien	
Administrative	83	5	1	0	0	0	89
Faculty	690	17	15	62	2	48	834
Professional	646	59	14	56	0	0	775
Technical	72	10	0	2	0	0	84
Clerical	24	3	0	0	0	0	27
Skilled Crafts	108	22	0	0	0	0	130
Maintenance	109	142	0	0	0	0	251
Total	1,732	258	30	120	2	48	2,190

Female

EEO Position	Ethnicity						Total
	White (non-Hispanic)	Black (non-Hispanic)	Hispanic	Asian/ Pacific Islander	American Indian	Non-Resident Alien	
Administrative	33	5	0	0	1	0	39
Faculty	402	40	4	21	1	9	477
Professional	697	123	5	45	1	0	871
Technical	57	2	0	2	0	0	61
Clerical	620	126	1	5	0	0	752
Skilled Crafts	2	2	0	0	0	0	4
Maintenance	74	185	1	1	0	0	261
Total	1,885	483	11	74	3	9	2,465

EMPLOYEES

<i>FACULTY BY RANK FALL 2008</i>							
Faculty - Full-Time	White (non-Hispanic)	Black (non-Hispanic)	Hispanic	Asian/ Pacific Islander	American Indian	Non-Resident Alien	Total
Professor*	267	8	2	21	0	1	299
Associate Professor*	209	10	6	22	1	4	252
Assistant Professor*	271	17	8	34	2	45	377
Instructor	122	8	2	3	0	3	138
Lecturer	43	0	1	1	0	1	46
Total	912	43	19	81	3	54	1,112

Faculty - Part-Time	White (non-Hispanic)	Black (non-Hispanic)	Hispanic	Asian/ Pacific Islander	American Indian	Non-Resident Alien	Total
Professor*	16	0	0	1	0	2	19
Associate Professor*	4	0	0	0	0	0	4
Assistant Professor*	5	0	0	1	0	0	6
Instructor	7	0	0	0	0	0	7
Lecturer	146	14	0	0	0	1	161
Non-standard Academic Rank	2	0	0	0	0	0	2
Total	180	14	0	2	0	3	199

*Includes Research, Extension and Clinical Faculty.

Faculty by Rank and Ethnicity Fall 2008

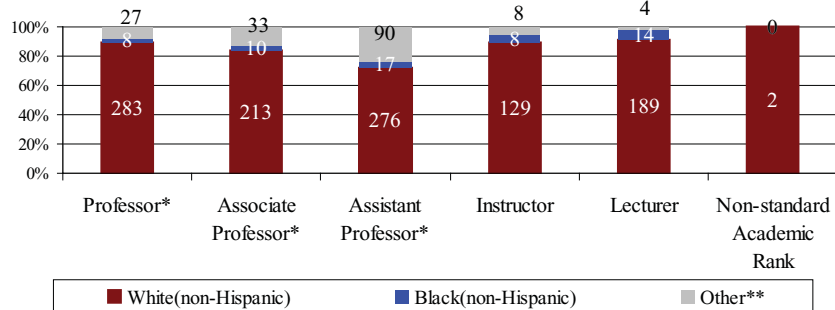

*Includes Research, Extension and Clinical Faculty.

**Includes Hispanic, Asian P/I, American Indian, and Non-Resident Alien.

Faculty by Gender Fall 2008

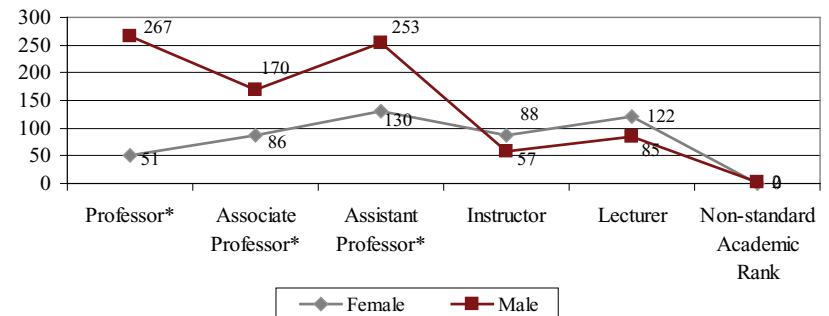

EMPLOYEES

FULL-TIME EQUIVALENT (FTE) FACULTY FALL 2007 AND FALL 2008

Full-Time Equivalent (FTE) Faculty Fall 2007

	Tenured	Tenure Track	Non-Tenure Track	Research Faculty	Extension Faculty	Clinical Faculty	Total
Agriculture and Life Sciences	65.5	37.0	7.3	11.5	36.5	0.0	157.8
Architecture, Art and Design	18.2	16.0	11.4	0.0	0.0	0.0	45.6
Arts and Sciences	105.5	76.0	98.3	0.7	0.0	0.0	280.5
Business	36.0	17.0	21.6	0.0	0.0	0.0	74.6
Education	44.0	28.0	46.7	2.0	0.0	0.0	120.7
Engineering	67.0	35.0	17.0	11.5	0.0	0.0	130.5
Forest Resources	31.9	9.0	1.0	3.0	8.0	0.0	52.9
Veterinary Medicine	37.3	13.0	0.0	6.0	0.0	18.5	74.9
Other*	29.0	30.0	32.6	88.4	42.0	6.7	228.6
Total	434.4	261.0	235.7	123.1	86.5	25.2	1,165.9

*Includes AOCE, Non-Academic Research, Library, and Meridian campus faculty.

Full-Time Equivalent (FTE) Faculty Fall 2008

	Tenured	Tenure Track	Non-Tenure Track	Research Faculty	Extension Faculty	Clinical Faculty	Total
Agriculture and Life Sciences	66.5	34.0	7.9	31.0	46.5	0.0	185.9
Architecture, Art and Design	21.0	17.0	13.0	0.0	0.0	0.0	51.0
Arts and Sciences	105.0	104.5	108.2	8.1	2.0	0.0	327.8
Business	40.0	20.0	23.1	0.0	0.0	0.0	83.1
Education	46.5	34.0	58.6	3.0	0.0	0.0	142.1
Engineering	66.0	33.0	17.5	9.2	0.0	0.0	125.7
Forest Resources	29.9	10.0	0.3	4.4	10.0	0.0	54.5
Veterinary Medicine	37.3	17.0	1.0	6.0	0.0	26.7	88.1
Other*	14.3	13.0	9.3	66.2	32.0	0.0	134.7
Total	426.4	282.5	238.9	127.8	90.5	26.7	1,192.9

*Includes AOCE, Non-Academic Research, Library, and Meridian campus faculty.

EMPLOYEES

2004-2008 *FACULTY**

	2004	2005	2006	2007	2008
Tenured Instructional Faculty	446	442	445	438	430
Full-Time	444	441	439	432	424
Part-Time	2	1	6	6	6
Tenure-Track Instructional Faculty	244	247	256	261	283
Full-Time	244	247	256	261	282
Part-Time	0	0	0	0	1
Non-Tenured Instructional Faculty	282	312	331	354	340
Full-Time	150	158	159	158	175
Part-Time	132	154	172	196	165
Research Faculty	113	116	129	129	138
Full-Time	108	108	116	119	118
Part-Time	5	8	13	10	20
Extension Faculty	81	79	83	87	91
Full-Time	81	75	80	86	90
Part-Time	0	4	3	1	1
Clinical Faculty	19	24	24	27	29
Full-Time	19	22	21	22	23
Part-Time	0	2	3	5	6
Total Full-Time	1,046	1,051	1,071	1,078	1,112
Total Part-Time	139	169	197	218	199
Total Faculty	1,185	1,220	1,268	1,296	1,311

*Based on EEO-20 Human Resources Data.

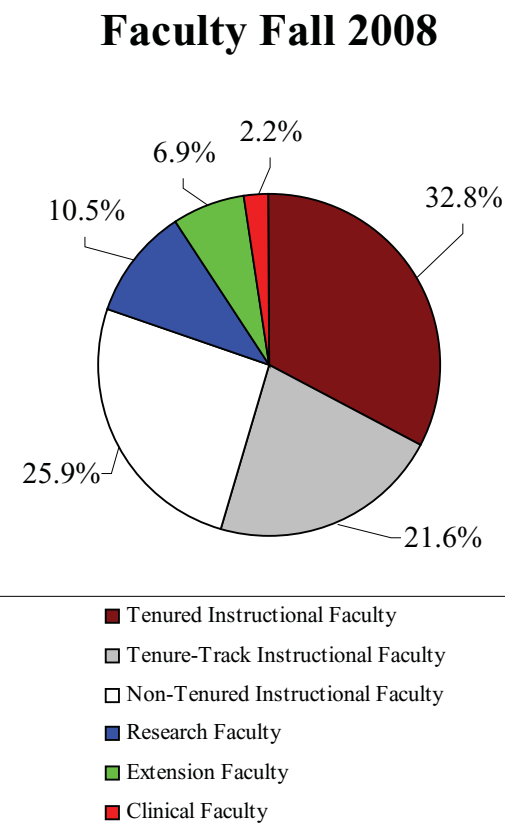

EMPLOYEES

HIGHEST DEGREES AWARDED FULL-TIME FACULTY

2008 Top 25 Universities Awarding Highest Degrees to Members of the Faculty

University	No.
Mississippi State University	156
Louisiana State University/A&M	39
University of Alabama	33
University of Georgia	27
Auburn University	24
Virginia Tech and State University	23
University of Mississippi	21
University of Florida	20
Ohio State University	20
Texas A&M University - Main Campus	19
University of Southern Mississippi	15
University of Missouri - Columbia	14
University of Arkansas	14

University	No.
Florida State University	12
Oklahoma State University	12
North Carolina State University - Raleigh	12
University of Minnesota - Twin Cities	11
Pennsylvania State University	10
University of North Carolina	10
Michigan State University	10
University of Texas - Austin	10
Purdue University	10
University of Illinois	10
University of Tennessee	10
University of Nebraska - Lincoln	9

Faculty by Highest Degree

	2007			2008		
Degree	Female	Male	Total	Female	Male	Total
Doctoral	264	668	932	249	655	904
Masters	189	140	329	213	168	381
Other	19	16	35	15	11	26
Total	472	824	1,296	477	834	1,311

Faculty by Highest Degree Fall 2008

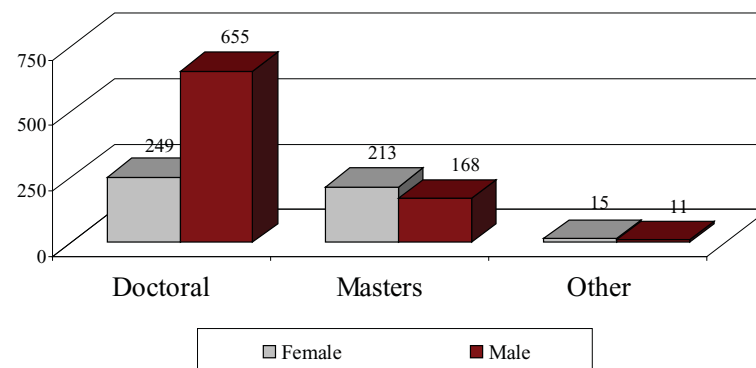

EMPLOYEES

Faculty	2006						2007						2008					
	Female		Male		Total		Female		Male		Total		Female		Male		Total	
	FT	PT	FT	PT	FT	PT	FT	PT	FT	PT	FT	PT	FT	PT	FT	PT	FT	PT
Instructional	288	99	566	79	854	178	294	109	557	93	851	202	309	98	572	74	881	172
Research	34	0	82	13	116	13	33	0	86	10	119	10	29	4	89	16	118	20
Extension	19	0	61	3	80	3	20	0	66	1	86	1	24	0	66	1	90	1
Clinical	11	3	10	0	21	3	12	4	10	1	22	5	9	4	14	2	23	6
Total	352	102	719	95	1,071	197	359	113	719	105	1,078	218	371	106	741	93	1,112	199

Faculty by Gender Fall 2008

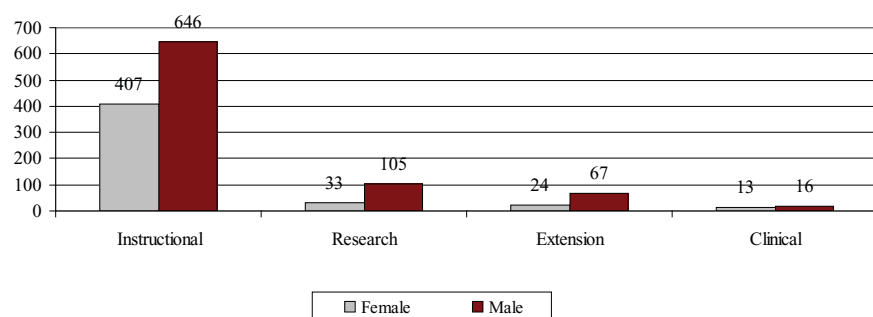

Full-Time/Part-Time Faculty Fall 2008

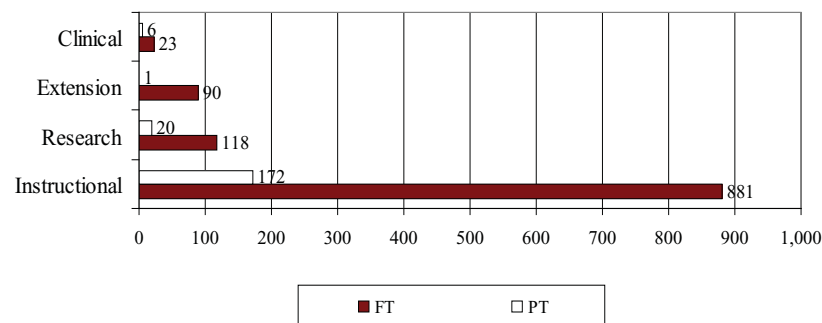

EMPLOYEES

INSTRUCTIONAL FACULTY BY GENDER FALL 2008

College	Female	%	Male	%	Total	%
Agriculture and Life Sciences	24	2.3%	89	8.5%	113	10.7%
Architecture, Art and Design	18	1.7%	34	3.2%	52	4.9%
Arts and Sciences	138	13.1%	191	18.1%	329	31.2%
Business	24	2.3%	58	5.5%	82	7.8%
Education	91	8.6%	57	5.4%	148	14.1%
Engineering	21	2.0%	100	9.5%	121	11.5%
Forest Resources	4	0.4%	37	3.5%	41	3.9%
Veterinary Medicine	19	1.8%	38	3.6%	57	5.4%
*Other	68	6.5%	42	4.0%	110	10.4%
Total	407	38.7%	646	61.3%	1,053	

*Includes AOCE, Non-Academic Research, Library, and Meridian campus faculty.

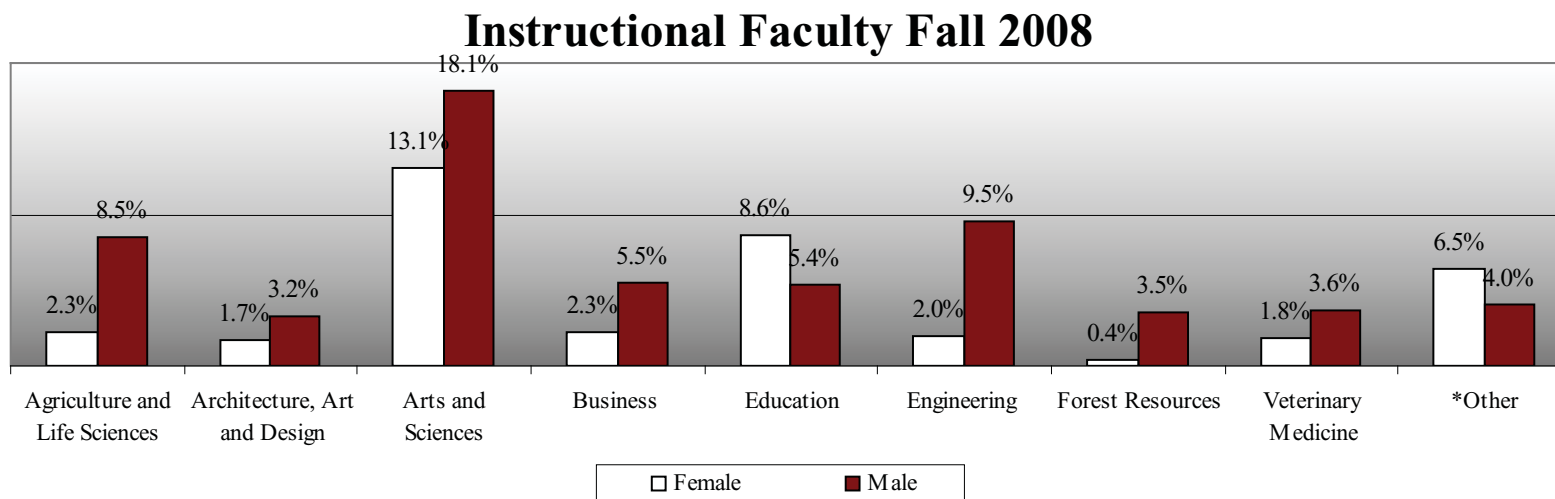

*Includes AOCE, Non-Academic Research, Library, and Meridian campus faculty.

EMPLOYEES

College	2004	2005	2006	2007	2008
Agriculture and Life Sciences	115	113	116	114	113
Architecture, Art and Design	42	46	46	50	52
Arts and Sciences	274	287	291	304	329
Business	84	81	84	86	82
Education	119	132	143	152	148
Engineering	119	117	125	124	121
Forest Resources	42	41	42	42	41
Veterinary Medicine	56	56	51	52	57
*Other	121	128	134	129	110
Total	972	1,001	1,032	1,053	1,053

*Includes AOCE, Non-Academic Research, Library, and Meridian campus faculty.

INSTRUCTIONAL FACULTY FALL 2004 - FALL 2008

Full-Time Instructional Faculty Fall 2008

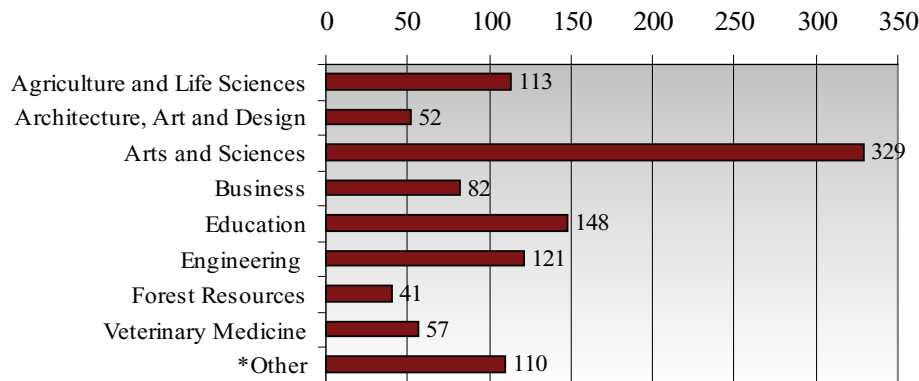

*Includes AOCE, Non-Academic Research, Library, and Meridian campus faculty.

**Full-Time Instructional Faculty
Fall 2004 - Fall 2008**

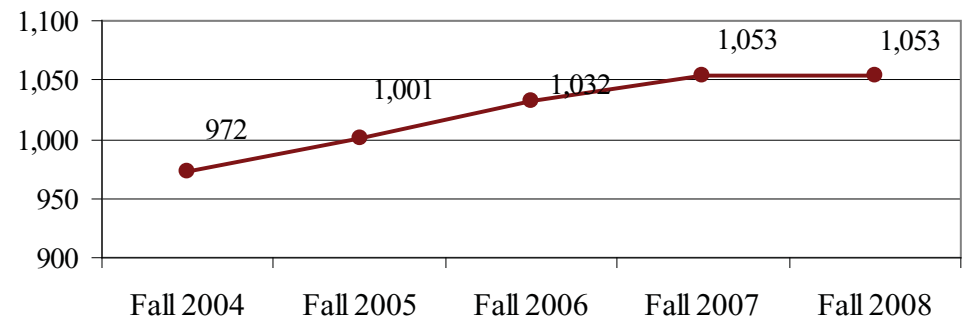

RESOURCES

DID YOU KNOW?

August 2009, MSU was named one of the nation's Top 20 "best buys" in higher education by *Forbes* magazine.



RESOURCES

RESOURCES	77-84
MISSISSIPPI APPROPRIATIONS	77
MISSISSIPPI HIGHER EDUCATION APPROPRIATIONS	78
REVENUES AND EXPENDITURES 2005-2008	79
UNIVERSITY REVENUES AND APPROPRIATIONS 1998-1999/2007-2008	80
GENERAL OPERATING FUND EXPENDITURES 2006-2008	81
OTHER OPERATING FUND EXPENDITURES AND MANDATORY TRANSFERS	82
REVENUE FUNDS 2007-2008	83

RESOURCES

State Appropriations By Agency

MISSISSIPPI APPROPRIATIONS

	2006		2007		2008	
	Dollars	Percent	Dollars	Percent	Dollars	Percent
Legislative	\$22,363,784	0.6%	\$24,223,401	0.6%	\$25,164,534	0.5%
Judiciary and Justice	\$62,288,127	1.6%	\$62,501,601	1.5%	\$64,850,823	1.3%
Executive and Administrative	\$2,726,290	0.1%	\$2,829,233	0.1%	\$2,992,097	0.1%
Fiscal Affairs	\$63,176,765	1.6%	\$67,661,742	1.6%	\$70,993,647	1.4%
Public Education	\$1,858,225,647	46.3%	\$2,003,419,911	48.7%	\$2,206,427,600	44.1%
General Support Higher Education	\$255,505,487	6.4%	\$319,287,737	7.8%	\$364,402,522	7.3%
IHL System Administration	\$14,815,541	0.4%	\$22,727,502	0.6%	\$24,937,103	0.5%
Student Financial Aid	\$26,921,674	0.7%	\$29,671,644	0.7%	\$29,699,210	0.6%
UM-Medical Center	\$130,239,455	3.2%	\$175,635,021	4.3%	\$218,859,912	4.4%
Community Colleges	\$122,989,631	3.1%	\$150,747,277	3.7%	\$191,213,374	3.8%
Board of Community and Junior College	\$5,312,272	0.1%	\$5,628,223	0.1%	\$7,169,142	0.1%
Public Health	\$26,963,010	0.7%	\$33,939,735	0.8%	\$41,833,515	0.8%
Hospitals and Hospital Schools	\$197,619,455	4.9%	\$235,732,972	5.7%	\$268,790,068	5.4%
Agriculture and Economic Development	\$81,387,542	2.0%	\$99,876,585	2.4%	\$114,019,508	2.3%
Conservation	\$47,325,669	1.2%	\$52,363,638	1.3%	\$55,939,081	1.1%
Insurance and Banking	\$10,800	-0.1%	\$10,800	-0.1%	\$10,800	-0.1%
Corrections	\$217,721,595	5.4%	\$227,154,536	5.5%	\$285,939,960	5.7%
Social Welfare	\$449,860,328	11.2%	\$211,442,518	5.1%	\$519,162,205	10.4%
Public Protection and Assistance to Veterans	\$67,172,433	1.7%	\$84,772,608	2.1%	\$100,603,856	2.0%
Local Assistance	\$82,850,000	2.1%	\$84,050,000	2.0%	\$84,050,000	1.7%
Miscellaneous	\$2,279,817	0.1%	\$5,518,384	0.1%	\$6,857,122	0.1%
Debt Service	\$273,513,566	6.8%	\$212,707,963	5.2%	\$323,547,871	6.5%
Total General Fund	\$4,011,268,888		\$4,111,903,031		\$5,007,463,950	

Source: MSU Office of Controller/Treasurer (www.controller.msstate.edu)

RESOURCES

MISSISSIPPI HIGHER EDUCATION APPROPRIATIONS

State Appropriations for Higher Education (General Support)

	2006		2007		2008	
	Dollar	Percent	Dollar	Percent	Dollar	Percent
Alcorn State University	\$20,648,569	6.2%	\$22,460,483	6.1%	\$24,650,486	6.0%
Delta State University	\$20,546,625	6.2%	\$22,583,767	6.1%	\$23,846,430	5.8%
Jackson State University	\$43,988,514	13.3%	\$48,516,542	13.1%	\$53,486,804	13.0%
Mississippi State University	\$81,245,250	24.5%	\$90,518,205	24.4%	\$100,412,037	24.5%
Mississippi University for Women	\$13,239,171	4.0%	\$14,674,271	4.0%	\$15,854,067	3.9%
Mississippi Valley State University	\$16,702,473	5.0%	\$18,337,072	5.0%	\$20,144,382	4.9%
University of Mississippi	\$61,146,491	18.5%	\$70,405,704	19.0%	\$80,842,221	19.7%
University of Southern Mississippi	\$73,777,292	22.3%	\$82,727,802	22.3%	\$90,719,659	22.1%
Total General Support	\$331,294,385		\$370,223,846		\$409,956,086	

Source: MSU Office of Controller/Treasurer (www.controller.msstate.edu)

2008 State Appropriations for Higher Education

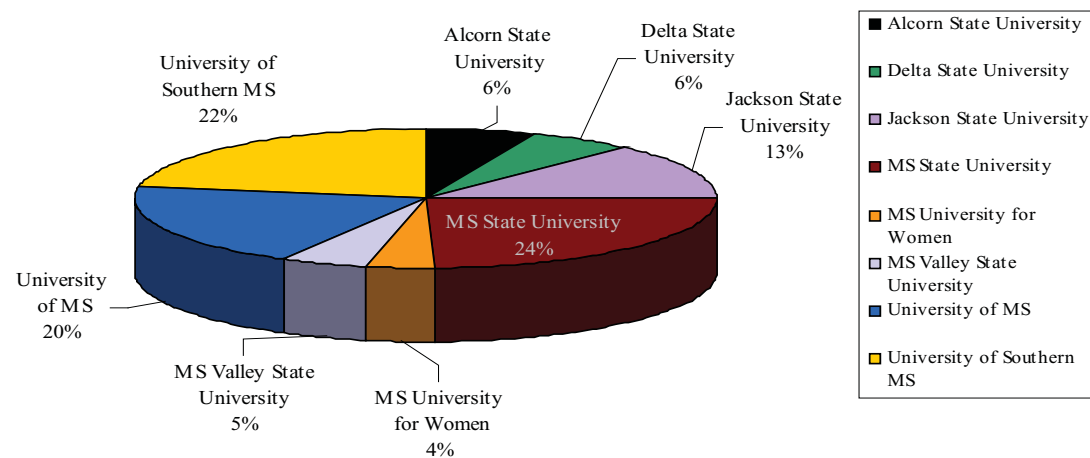

RESOURCES

Mississippi State University Revenues and Expenditures

	2005-2006	2006-2007	2007-2008	2008-2009
On-Campus	\$172,707,950	\$185,396,664	\$200,532,700	\$212,888,988
Degree-Granting Off-Campus Centers	\$5,734,254	\$6,685,872	\$7,119,649	\$7,881,117
College of Veterinary Medicine	\$21,481,048	\$24,299,443	\$27,543,751	\$28,939,062
Stennis Institute of Government	\$305,294	\$752,361	\$1,085,892	\$1,086,612
MS Alcohol Safety Education Program	\$1,216,595	\$1,272,659	\$1,409,342	\$1,453,422
Water Resources Institute	\$75,000	\$128,331	\$128,331	\$128,331
MS Agricultural and Forestry Experiment Station	\$25,828,133	\$26,918,223	\$31,274,536	\$29,496,644
Forest and Wildlife Research Center	\$5,533,246	\$5,858,210	\$6,995,111	\$7,014,404
MSU Extension Service	\$35,279,688	\$37,749,958	\$43,611,395	\$43,661,399
MS State Chemical Laboratory	\$1,829,582	\$2,038,917	\$2,005,500	\$2,407,011
Center for Advanced Vehicular Systems	\$3,500,000	\$3,656,587	\$3,802,128	\$3,805,428
Total Revenues and Expenditures	\$273,490,790	\$294,757,225	\$325,508,335	\$338,762,418

Source: MSU Office of Controller/Treasurer (www.controller.msstate.edu)

University Total Revenues and Expenditures

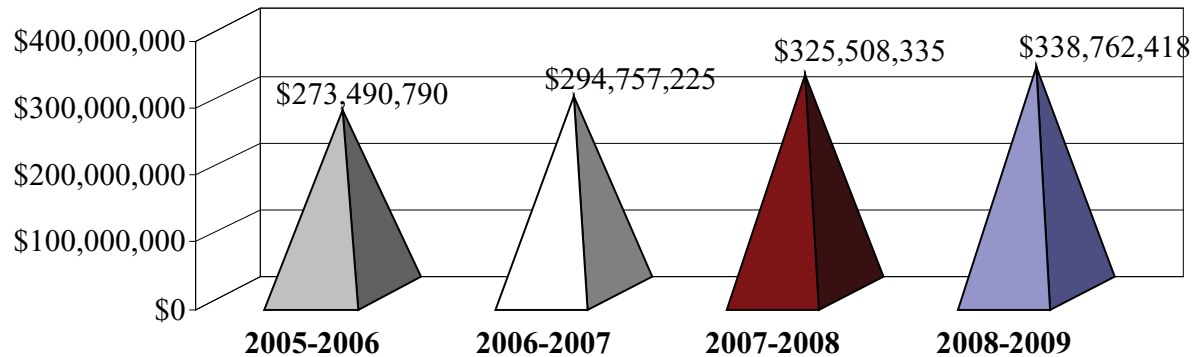

RESOURCES

UNIVERSITY REVENUES AND APPROPRIATIONS HISTORY

Total Revenues and State Appropriations

	Total Revenues	State Appropriations	Percent of Total Revenues
1998-1999	\$356,229,977	\$135,018,195	37.9%
1999-2000	\$398,284,264	\$156,158,142	39.2%
2000-2001	\$417,910,404	\$147,660,967	35.3%
2001-2002	\$441,959,648	\$138,652,513	31.4%
2002-2003	\$458,276,622	\$140,653,818	30.7%
2003-2004	\$466,222,640	\$146,152,071	31.3%
2004-2005	\$484,458,521	\$147,671,741	30.5%
2005-2006	\$503,649,115	\$145,761,365	28.9%
2006-2007	\$568,014,823	\$161,820,620	28.5%
2007-2008	\$607,949,784	\$183,444,948	30.2%

Source: MSU Controller's Office (www.controller.msstate.edu)

Total Revenues and State Appropriations 2007-2008

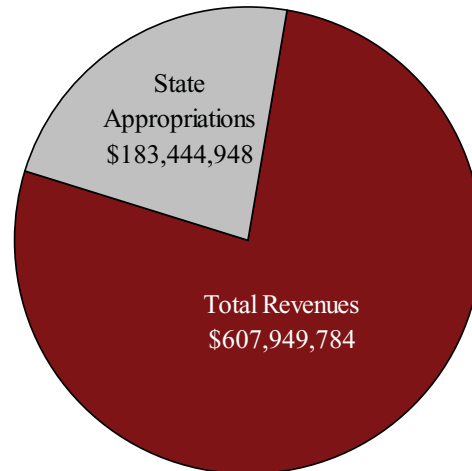

RESOURCES

GENERAL OPERATING FUND EXPENDITURES 2006-2008

General Operating Fund (Actual)

	2006		2007		2008	
	Dollars	Percent	Dollars	Percent	Dollars	Percent
Instruction	\$80,677,853	31.6%	\$85,627,157	31.7%	\$94,299,562	30.7%
Research	\$42,805,853	16.8%	\$46,835,403	17.4%	\$54,544,445	17.7%
Public Service	\$42,284,893	16.6%	\$46,774,409	17.3%	\$54,466,547	17.7%
Academic Support	\$24,985,759	9.8%	\$26,021,941	9.6%	\$28,312,698	9.2%
Student Services	\$8,688,186	3.4%	\$9,477,079	3.5%	\$11,097,211	3.6%
Institutional Support	\$15,743,495	6.2%	\$16,948,905	6.3%	\$19,369,065	6.3%
Operations	\$25,245,866	9.9%	\$24,085,338	8.9%	\$26,595,775	8.6%
Scholarships and Fellowships	\$12,130,652	4.7%	\$13,282,343	4.9%	\$15,174,079	4.9%
Other	\$2,933,961	1.1%	\$751,032	0.3%	\$3,697,231	1.2%
Total	\$255,496,518		\$269,803,607		\$307,556,613	

Source: MSU Controller's Office (www.controller.msstate.edu)

Total General Operating Fund Expenditures

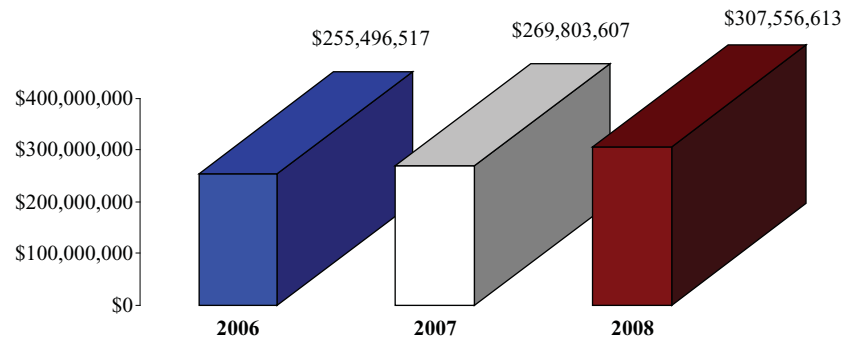

RESOURCES

OTHER OPERATING FUND EXPENDITURES* AND MANDATORY TRANSFERS

	2006		2007		2008	
	Dollars	Percent	Dollars	Percent	Dollars	Percent
Instruction	\$5,202,478	2.1%	\$6,409,490	2.3%	\$6,693,331	2.4%
Research	\$116,012,984	46.9%	\$126,112,288	44.8%	\$126,428,204	44.7%
Public Service	\$26,447,102	10.7%	\$43,324,065	15.4%	\$45,211,120	16.0%
Academic Support	\$2,433,058	1.0%	\$5,430,797	1.9%	\$5,153,189	1.8%
Student Services	\$1,996,483	0.8%	\$3,116,936	1.1%	\$3,012,457	1.1%
Institutional Support	\$7,621,170	3.1%	\$7,108,146	2.5%	\$8,937,015	3.2%
Operation and Maintenance	\$2,855,791	1.2%	\$621,526	0.2%	\$2,288,045	0.8%
Scholarships and Fellowships	\$29,087,465	11.8%	\$32,598,098	11.6%	\$29,046,872	10.3%
Auxiliary	\$44,821,478	18.1%	\$48,062,054	17.1%	\$47,139,006	16.7%
Other	\$2,220,621	0.9%	-\$2,627,048	-0.9%	-\$3,123,477	-1.1%
Mandatory Transfers	\$8,651,567	3.5%	\$11,075,451	3.9%	\$12,293,321	4.3%
Total	\$247,350,197		\$281,231,803		\$283,079,083	

Source: MSU Office of Controller/Treasurer (www.controller.msstate.edu)

*Includes Auxiliary, Designated and Restricted Expenses only. No E&G included.

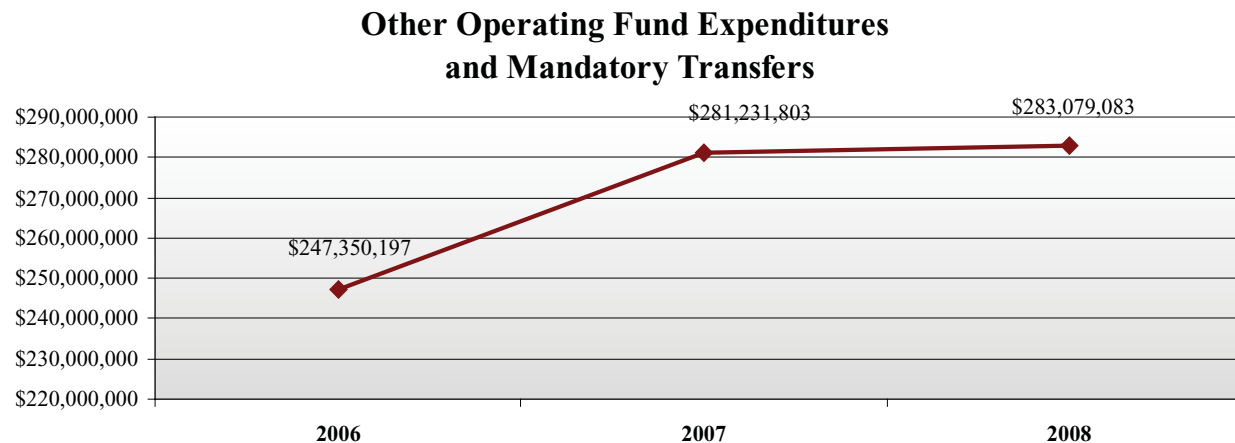

RESOURCES

REVENUE FUNDS 2007-2008

2007 Revenue	General Funds	Auxiliary Enterprise Funds	Designated Funds	Subtotal Unrestricted	Restricted Funds	Total Current Funds
Tuition and Fees	\$88,764,782	\$0	\$2,836,250	\$91,601,033	\$47,345	\$91,648,378
Governmental Appropriations	\$178,182,424	\$0	\$277,851	\$178,460,275	\$25,000	\$178,485,275
Federal Grants and Contracts	\$5,478,275	\$0	\$12,198,612	\$17,676,887	\$146,013,169	\$163,690,056
State Grants and Contracts	\$112,787	\$0	\$389,945	\$502,733	\$13,629,455	\$14,132,188
Local Grants and Contracts	\$3,456	\$0	\$16,035	\$19,491	\$1,317,345	\$1,336,836
Private Gifts, Grants, Contracts	\$337,056	\$0	\$3,030,386	\$3,367,442	\$25,092,611	\$28,460,053
Sales and Services	\$8,912,525	\$0	\$19,310,980	\$28,223,504	\$582,282	\$28,805,787
Other Income Sources	\$867,773	\$0	\$7,394,262	\$8,262,034	\$9,711	\$8,271,744
Auxiliary Enterprises	\$0	\$53,184,506	\$0	\$53,184,506	\$0	\$53,184,506
Total Revenues	\$282,659,078	\$53,184,506	\$45,454,321	\$381,297,905	\$186,716,918	\$568,014,823

2008 Revenue	General Funds	Auxiliary Enterprise Funds	Designated Funds	Subtotal Unrestricted	Restricted Funds	Total Current Funds
Tuition and Fees	\$99,004,917	\$0	\$4,018,668	\$103,023,586	-\$2,400	\$103,021,186
Governmental Appropriations	\$201,032,002	\$0	\$244,833	\$201,276,835	-	\$201,276,835
Federal Grants and Contracts	\$5,688,396	\$0	\$11,884,358	\$17,572,754	\$143,871,335	\$161,444,088
State Grants and Contracts	\$156,856	\$0	\$1,315,135	\$1,471,991	\$15,449,610	\$16,921,601
Local Grants and Contracts	\$3,116	\$0	\$25,994	\$29,109	\$1,331,216	\$1,360,325
Private Gifts, Grants, Contracts	\$1,135,084	\$0	\$2,652,587	\$3,787,670	\$26,795,241	\$30,582,911
Sales and Services	\$10,299,694	\$0	\$23,096,533	\$33,396,228	\$582,793	\$33,979,020
Other Income Sources	\$1,057,476	\$0	\$4,774,813	\$5,832,289	\$12,869	\$5,845,160
Auxiliary Enterprises	\$0	\$53,518,658	\$0	\$53,518,658	\$0	\$53,518,658
Total Revenues	\$318,377,541	\$53,518,658	\$48,012,921	\$419,909,120	\$188,040,664	\$607,949,784

Source: *Schedule I - Current Funds Revenue Report (www.controller.msstate.edu)*



SPONSORED PROJECTS

DID YOU KNOW?

External research support in the form of contracts and grants totaled about \$146 million for FY 09.

SPONSORED PROJECTS

SPONSORED PROJECTS	85-90
SUMMARY OF AWARDS	85
FUNDING DISTRIBUTION - COLLEGE/DIVISION	86
FEDERAL FUNDING RESOURCE	87
MISSISSIPPI STATE AGENCIES AND OTHER AGENCY EXTRAMURAL FUNDING	88
AWARD ACTIVITY TYPE	89

SPONSORED PROJECTS

FISCAL YEAR 2009

Period Covered July 1, 2008 - June 30, 2009

Summary of Awards by Fiscal Management Unit

	Funding Amount
Architecture	\$1,349,118
Arts and Sciences	\$3,117,778
Branch Campuses	\$134,370
Business	\$451,235
Centers and Institutes	\$30,919,780
Continuing Education	\$957,967
Education	\$11,508,849
Engineering	\$48,924,025
Forest Resources/FWRC	\$5,985,490
General Administration	\$7,332,000
Graduate	\$329,231
Library	\$1,800
MS Agricultural and Forestry Experiment Station (MAFES)/CALS	\$21,098,824
MS State University Extension Service (MSU ES)	\$10,340,485
Other	\$561,217
President	\$0
Veterinary Medicine	\$2,155,371
Vice President Research	\$787,169
Vice President for Student Affairs	\$354,542
Grand Total YTD	\$146,309,251
Grand Total Previous Year	\$170,687,399
Percent Change	-14.28%

Source: *MSU Office of Sponsored Programs Summary of Awards by Fiscal Management Unit July 2008 - June 2009.*

SPONSORED PROJECTS

FUNDING DISTRIBUTION - COLLEGE/DIVISION

Funding Distribution - College/Division

	2008-2009
Bagley College of Engineering	\$46,974,435.23
College of Architecture, Art and Design	\$1,349,117.58
College of Arts and Sciences	\$2,932,792.07
College of Business	\$451,235.00
College of Education	\$11,593,834.95
College of Forest Resources/Forest Wildlife Research Center	\$6,443,951.57
College of Veterinary Medicine	\$2,155,370.58
Division of Academic Outreach and Continuing Education	\$957,967.00
Division of Student Affairs	\$382,942.02
Mitchell Memorial Library	\$1,800.00
MS Agricultural and Forestry Experiment Station (MAFES)/CALS	\$15,397,201.28
MS State University Extension Service (MSU ES)	\$12,984,276.66
Office of Graduate Studies	\$329,231.00
University Branch Campus (Meridian)	\$134,370.00
University Centers and Institutes	\$35,306,642.20
Vice President for Finance and Administration	\$423,380.45
Vice President for Research and Economic Development	\$8,164,169.13
Total	\$145,982,716.72

Source: *MSU Sponsored Programs Administration Institutional Annual Report on Extramural Funding July 2008- June 2009.*

SPONSORED PROJECTS

FEDERAL FUNDING SOURCE

Period Covered July 1, 2008 - June 30, 2009

Federal Funding Resource	Funding Amount
U.S. Department of Agriculture	\$15,613,636
U.S. Department of Education	\$3,150,801
U.S. Department of Commerce	\$22,036,968
U.S. Department of Defense	\$11,949,409
U.S. Department of Energy	\$24,130,985
U.S. Department of Housing and Urban Development	\$779,917
U.S. Department of Health and Human Services	\$674,346
U.S. Department of Homeland Security	\$559,531
U.S. Department of Interior	\$942,199
U.S. Department of Justice	\$2,414,740
U.S. Department of Labor	\$1,154,780
U.S. Department of Transportation	\$1,365,000
U.S. Environment Protection Agency	\$344,540
U.S. Small Business Administration	\$1,050,000
National Aeronautics and Space Administration	\$1,037,718
National Institutes of Health	\$1,663,413
National Science Foundation	\$4,404,709
National Security Agency	\$343,308
Other Federal Sources	\$1,136,095
Total	\$94,752,095

Source: *MSU Sponsored Programs Administration Institutional Annual Report on Extramural Funding July 2008- June 2009.*

SPONSORED PROJECTS

MISSISSIPPI STATE AGENCIES

Period Covered July 1, 2008 - June 30, 2009

Mississippi State Agencies

Private/Corporate

Foundations and Non-Profit Agencies

Other State Governments

Other Universities

Local Governments

Total

Funding Amount

\$8,820,515

\$10,323,073

\$554,707

\$5,586,202

\$1,196,225

\$26,480,722

Source: *MSU Sponsored Programs Administration Institutional Annual Report on Extramural Funding July 2008 - June 2009.*

MS State Agencies Extramural Funding July 1, 2008 - June 30, 2009

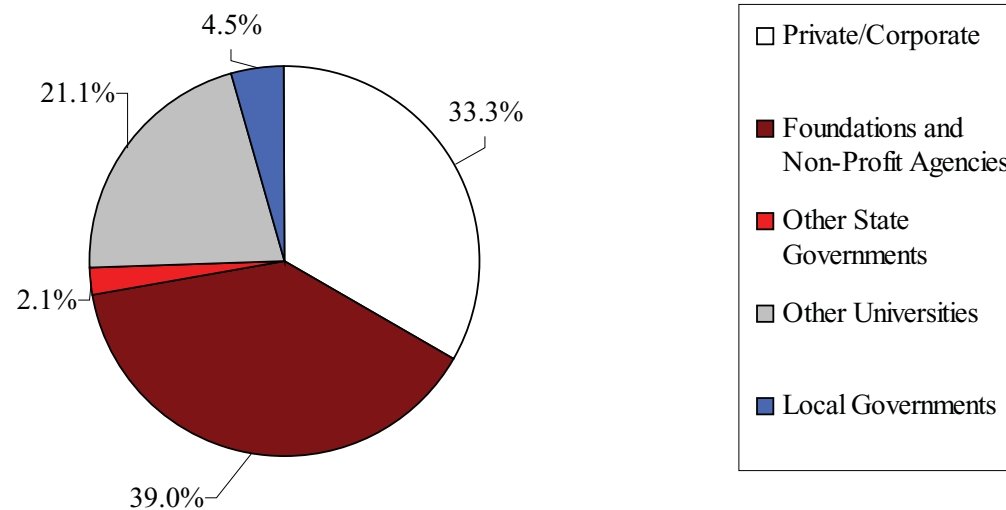

SPONSORED PROJECTS

AWARDS 2008 - 2009

Awards: Activity-Type

Award Amount

Federal

Education and Training	\$309,153
Research	\$79,426,340
Public Service	\$4,537,071
Scholarship and Fellowship	\$0
Other	\$13,147,149
Total	\$97,419,713

State

Education and Training	\$789,584
Research	\$9,403,159
Public Service	\$12,971,865
Other	\$731,080
Total	\$23,895,688

Private Foundations/Corporations

Education and Training	\$213,355
Research	\$9,747,974
Public Service	\$6,557,699
Other	\$284,489
Total	\$16,803,517

Other

Education and Training	\$88,603
Research	\$5,604,054
Public Service	\$2,354,766
Other	\$142,909
Total	\$8,190,332

Grand Total

\$146,309,251

Awards Fiscal Year 2009

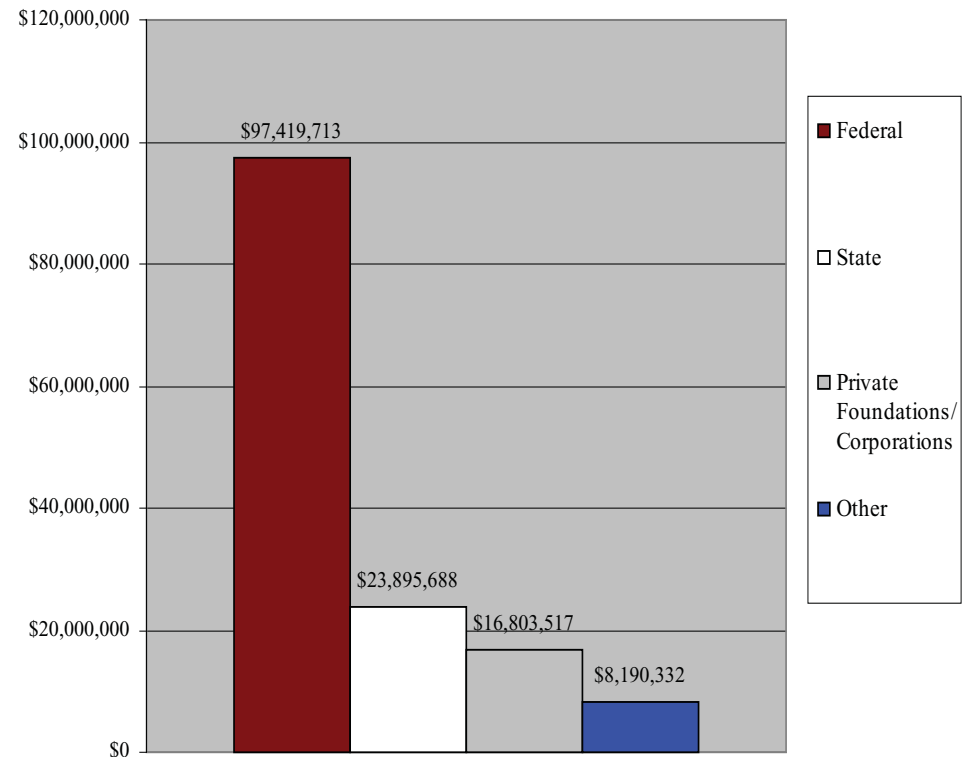

Source: Mississippi State University Sponsored Programs Institutional Report Awards: Activity-Type Distribution July 2008 to June 2009

REFERENCE

DID YOU KNOW?

MSU libraries contain over 1.9 million Volumes, and more than 16 thousand Journal/Serial Titles and Electronic Subscriptions.



REFERENCE

REFERENCE	91-97
BACCALAUREATE DEGREE MAJORS	91
MASTER AND EDUCATIONAL SPECIALIST DEGREE MAJORS	92
DOCTORAL AND PROFESSIONAL DEGREE MAJORS	93
UNIVERSITY RESEARCH UNITS/CENTERS AND INSTITUTES	94
SOUTHERN UNIVERSITY GROUP (SUG)	95
DOCTORAL/RESEARCH UNIVERSITIES-EXTENSIVE	96

REFERENCE

Bachelor of Accountancy (BACC)

Accounting

Bachelor of Architecture (BARC)

Architecture

Bachelor of Arts (BA)

Anthropology

Chemistry

Communication

Economics

English

Foreign Language

General Liberal Arts

History

Mathematics

Music

Philosophy

Political Science

Psychology

Sociology

Bachelor of Business Administration (BBA)

Banking and Finance

Business Information Systems

Economics

General Business Administration

Management

Management of Construction and Land

Marketing

Real Estate and Mortgage

Risk Management, Insurance, Financial Plan

Bachelor of Fine Arts (BFA)

Art

Bachelor of Landscape Architecture (BLA)

Landscape Architecture

Bachelor of Music Education (BME)

Music Education

Bachelor of Science (BS)

Aerospace Engineering

Agribusiness

Agricultural Engineering Technology and Business

Agricultural Food and Resource Economics

Agricultural Information Science

Agricultural Science

Agronomy

Animal and Dairy Science

Biochemistry

Biological Engineering

Biological Sciences

Building Construction

Business and Industry

Chemical Engineering

Chemistry

Civil Engineering

Computer Engineering

Computer Science

Educational Psychology

Electrical Engineering

Elementary Education

Food Science, Nutrition, and Health

Promotion

Forestry

General Science

Geoscience

Horticulture

Human Sciences

Industrial Engineering

Industrial Technology

Information Technology Services

Integrated Pest Management

Interdisciplinary Studies

Interior Design

Landscape Contracting

Mathematics

Mechanical Engineering

Medical Technology

Microbiology

Physical Education

Physics

Poultry Science

Psychology

Secondary Education

Software Engineering

Special Education

Technology Teacher Education

Wildlife and Fisheries

Bachelor of Social Work (BSW)

Social Work

Source: *IHL-Academic Program Inventory*

REFERENCE

Master of Agribusiness Management (MABM)

Agribusiness Management

Master of Arts (MA)

Applied Anthropology

Economics

English

Foreign Language

History

Political Science

Master of Arts in Teaching (MAT)

Community College Education

Secondary Teacher Education (Alt. Route)

Master of Business Administration (MBA)

Business Administration

Project Management

Master of Landscape Architecture (MLA)

Landscape Architecture

Master of Professional Accountancy (MPA)

Accounting

Master of Public Policy in Administration (MPPA)

Public Policy and Administration

Master of Science (MS)

Aerospace Engineering

MASTER AND EDUCATIONAL DEGREE MAJORS 2008

Agricultural and Extension Education

Agricultural Life Sciences

Agriculture

Architecture

Biological Engineering

Biological Sciences

Biomedical Engineering

Chemical Engineering

Chemistry

Civil Engineering

Computational Engineering

Computer Engineering

Computer Science

Counselor Education

Educational Psychology

Electrical Engineering

Elementary Education

Food Science, Nutrition and Health

Promotion

Forest Products

Forestry

Geoscience

General Biology

Industrial Engineering

Mathematics

Mechanical Engineering

Physical Education

Physics

Psychology

School Administration

Secondary Education

Sociology

Special Education

Statistics

Technology

Veterinary Medical Science

Wildlife and Fisheries Science

Workforce Education

Master of Science in Business Administration (MSBA)

Finance

Master of Science Information Systems (MSIS)

Information Systems

Master of Science in Technology (MSIT)

Instructional Technology

Master of Taxation (MTX)

Taxation

Educational Specialist (EDS)

Education

Master of Science Engineering (MENG)

Engineering

Source: *IHL-Academic Program Inventory*

REFERENCE

Doctor of Education (EDD)

Education

Doctor of Philosophy (PHD)

Agricultural Science
Biological Sciences
Biomedical Engineering
Business Administration
Chemistry
Cognitive Sciences
College/Postsecondary Student Counseling and Personnel
Community College Leadership
Computational Engineering
Computer Engineering
Computer Science
Counselor Education/Student Counseling and Guidance
Service
Curriculum and Instruction
Educational Psychology
Electrical Engineering
Elementary Education

DOCTORAL AND PROFESSIONAL DEGREE MAJORS 2008

Elementary, Middle and Secondary Education
Administration
Engineering
Environmental Toxicology
Food Science, Nutrition and Health Promotion
Forest Resources
Graduated Applied Economics
History
Instruction Systems and Workforce Development
Life Sciences
Mathematical Sciences
Molecular Biology
Public Policy and Administration
Secondary Education
Sociology
Veterinary Medical Science

***Doctor of Veterinary Medicine (DVM)**

Veterinary Medicine

Source: *IHL-Academic Program Inventory*

*Professional Degree

REFERENCE

UNIVERSITY RESEARCH UNITS/CENTERS AND INSTITUTES

Research Units

Office of the Vice President for Research and Economic Development
Radvanyi Chair in International Studies
Regulatory Compliance Office
Sponsored Programs Administration
Mississippi State Chemical Laboratory
Office of Technology Commercialization
Office of Laboratory Animal Resources

Centers and Institutes

Center for Advanced Vehicular Systems
Center for Educational and Training Technology
Center for Safety and Health
Center for Science, Mathematics and Technology
Electron Microscope Center
Forest and Wildlife Research Center Spatial Information Technologies Lab
Georesources Institute
Research and Curriculum Unit for Workforce Development and Vocational and Technical Education
Science and Technology Research Center
Social Science Research Center
T.K. Martin Center for Technology and Disability
Transportation Research Center

Source: *Undergraduate Bulletin of Mississippi State University 2008-2009*

REFERENCE

SOUTHERN UNIVERSITY GROUP 2008

Southern University Group (SUG) Institutions

Arizona State University
Auburn University
Clemson University
Florida State University
Georgia Institute of Technology
Georgia State University
Louisiana State University
Mississippi State University
North Carolina State University
Oklahoma State University
Texas A & M University
Texas Tech University
University of Alabama
University of Alabama at Birmingham
University of Arkansas
University of Delaware

University of Florida
University of Georgia
University of Houston
University of Kentucky at Lexington
University of Maryland at College Park
University of Mississippi
University of North Carolina at Chapel Hill
University of Oklahoma
University of South Carolina
University of Southern Mississippi
University of Tennessee at Knoxville
University of Texas at Austin
University of Virginia
Virginia Polytechnic Institute and State University
West Virginia University

REFERENCE

Alabama

Auburn University
University of Alabama - Birmingham
University of Alabama

Arizona

Arizona State University - Main
University of Arizona

Arkansas

University of Arkansas Main Campus

California

University of California - Berkeley
University of California - Davis
University of California - Irvine
University of California - Los Angeles
University of California - Riverside
University of California - San Diego
University of California - Santa Barbara
University of California - Santa Cruz

Colorado

Colorado State University
University of Colorado - Boulder

Connecticut

University of Connecticut

Delaware

University of Delaware

Florida

Florida International University
Florida State University
University of Florida
University of South Florida

Georgia

Georgia Institute of Technology
Georgia State University
Georgia Southern University
University of Georgia

Hawaii

University of Hawaii - Manoa

Idaho

University of Idaho

Illinois

Northern Illinois University
Southern Illinois University - Carbondale
University of Illinois - Chicago
University of Illinois - Urbana - Champaign

Indiana

Indiana University - Bloomington
Purdue University - Main Campus

Iowa

Iowa State University
University of Iowa

Kansas

Kansas State University
University of Kansas - Main Campus

Kentucky

University of Kentucky
University of Louisville

Louisiana

Louisiana State University and
Agricultural and Mechanical College

Maine

University of Maine

Maryland

University of Maryland - Baltimore County
University of Maryland - College Park

Massachusetts

University of Massachusetts

Michigan

Michigan State University
University of Michigan-Ann Arbor
Wayne State University
Western Michigan University

Minnesota

University of Minnesota -Twin Cities

Mississippi

Mississippi State University

University of Mississippi
University of Southern Mississippi

DOCTORAL/RESEARCH UNIVERSITIES-EXTENSIVE

Missouri

University of Missouri - Columbia

Nebraska

University of Nebraska - Lincoln

Nevada

University of Nevada - Reno

New Hampshire

University of New Hampshire

New Jersey

Rutgers, The State University of New
Jersey - New Brunswick Campus

New Mexico

New Mexico State University - Main Campus
University of New Mexico - Main Campus

New York

City University of New York Graduate Center
State University of New York -

Binghamton

State University of New York - Buffalo

State University of New York - Stony Brook

North Carolina

North Carolina State University

University of North Carolina - Chapel Hill

Ohio

Kent State University - Main Campus

Ohio State University - Main Campus

Ohio University - Main Campus

University of Cincinnati - Main Campus

University of Toledo

Oklahoma

Oklahoma State University - Main Campus

University of Oklahoma - Norman Campus

Oregon

Oregon State University

University of Oregon

Pennsylvania

Pennsylvania State University Park

Temple University

University of Pittsburgh - Pittsburgh Campus

Rhode Island

University of Rhode Island

South Carolina

Clemson University

University of South Carolina - Columbia

Tennessee

University of Memphis

University of Tennessee - Knoxville

Texas

Texas A & M University

Texas Tech University

University of Houston

University of North Texas

University of Texas - Arlington

University of Texas - Austin

Utah

University of Utah

Utah State University

Vermont

University of Vermont

Virginia

Old Dominion University

University of Virginia

Virginia Commonwealth University

Virginia Polytechnic Institute & State
University

Washington

University of Washington

Washington State University

West Virginia

West Virginia University

Wisconsin

University of Wisconsin - Madison

University of Wisconsin - Milwaukee

Wyoming

University of Wyoming

*MSU FactBook 2008-2009 is the official fact book of Mississippi State University,
produced by the Office of Institutional Research.*

Editor: Elaine Turner, Project Coordinator - Communications