



FACTBOOK

2005-2006

Office of Institutional Research
P. O. Box EY
269A Allen Hall
Mississippi State, MS 39762
www.msstate.edu/dept/oir

PREFACE

This is the third edition of the *Mississippi State University FactBook*. OIR began publishing a university fact book in 2001. The compilation of university facts and figures is a network of many within the university contributing their time and sharing their knowledge in order to insure an informative and professional document is presented. We are very grateful to everyone who provided the information for *FactBook 2005-2006*.

It is our objective to provide a worthwhile and professional document. *FactBook 2005-2006* is intended to be useful to its readers and used as an archival resource for a wide variety of information needs. Information contained in this book is a collection of university data received after August 1, 2005 and before November 1, 2006. An electronic version of this fact book, as well as past versions can be viewed at: www.msstate.edu/dept/oir/factbook.htm. We welcome your thoughts and suggestions regarding *FactBook 2005-2006* and are open to your ideas for additional data for future editions.

Compiled by the
Office of Institutional Research
Julie Fulgham, Interim Director

FactBook Editor: Elaine Turner

OIR Staff Members and email addresses:

Julie Fulgham, Interim Director julie@ir.msstate.edu
Kathy Huffman, Coordinator of Reports and Analyses kathy@ir.msstate.edu
Elaine Turner, Project Coordinator - Communication eturner@ir.msstate.edu
Johanna Bettis, Data Analyst jbettis@ir.msstate.edu
Mary Hankins, Data Analyst mhankins@ir.msstate.edu
Jenny Hartness, Data Analyst jhartness@ir.msstate.edu
Cecila King, Data Analyst cecila@ir.msstate.edu
Vanessa McTaggart - Senior Evaluation Assistant vmctaggart@ir.msstate.edu
Ming Hao - Evaluation Assistant ming@ir.msstate.edu
Barbara Ann Carter - Staff Assistant bcarter@ir.msstate.edu





Contents

PREFACE	i	FALL FULL-TIME EQUIVALENT BY COLLEGE	46
CONTENTS	ii	SPRING FULL-TIME EQUIVALENT BY COLLEGE	47
LOCAL MAP - SURROUNDING AREA	iii	STUDENT CHARACTERISTICS	49-60
BRANCH STATIONS AND RESEARCH UNITS	iv	UNDERGRADUATE AND GRADUATE ENROLLMENT	49
QUICKGLANCE	5-18	UNDERGRADUATE STUDENTS FALL 2005	50
INTRODUCTION	5	GRADUATE STUDENTS FALL 2005	51
MSU EXTENSION SERVICE/MAFES	6	FIRST-TIME FRESHMEN FALL 2005	52
MSU EXTENSION/MAFES CENTERS AND INSTITUTIONS	7	FIRST-TIME FRESHMEN HISTORY	53
OFFICERS OF THE UNIVERSITY AND PAST PRESIDENTS	8	NEW UNDERGRADUATE TRANSFERS HISTORY	54
PEER INSTITUTIONS AND SUG GROUPS	9	DEGREES BY ETHNICITY	55
UNIVERSITY FACTS	10	DEGREES AWARDED	56
FALL 2005 UNDUPLICATED ENROLLMENT	11	MISSISSIPPI RESIDENCY FALL 2005	57
ENROLLMENT BY COLLEGE	12	MISSISSIPPI RESIDENTS BY COUNTY FALL 2005	58
UNDERGRADUATE ENROLLMENT	13	HOME STATE RESIDENCE FALL 2005	59
GRADUATE ENROLLMENT	14	INTERNATIONAL STUDENTS FALL 2005	60
FULL TIME EQUIVALENT/STUDENT CREDIT HOURS	15	EMPLOYEES	61-72
STUDENT AND FACULTY BY ETHNICITY	16	EEO POSITION BY ETHNICITY	61
FACULTY FALL 2005	17	EEO POSITION BY GENDER	62
EMPLOYEES BY GENDER AND ETHNICITY	18	FULL-TIME/PART-TIME BY GENDER AND ETHNICITY	63
ORGANIZATION CHARTS	19-28	EEO POSITION BY GENDER AND ETHNICITY	64
BOARD OF TRUSTEES -INSTITUTIONS OF HIGHER LEARNNG	19	FACULTY BY RANK AND ETHNICITY	65
PRESIDENT	20	FULL-TIME EQUIVALENT FACULTY FALL 2004 - FALL 2005	66
PROVOST AND VICE PRESIDENT FOR ACADEMIC AFFAIRS	21	2003-2005 FACULTY	67
VICE PRESIDENT FOR FINANCE AND ADMINISTRATION	22	HIGHEST DEGREE AWARDED FULL-TIME FACULTY	68
VICE PRESIDENT FOR AGRICULTURE, FORESTRY AND VETERINARY MEDICINE	23	FACULTY BY GENDER FALL 2003 - FALL 2005	69
ATHLETICS DIRECTOR	24	INSTRUCTIONAL FACULTY BY GENDER	70
VICE PRESIDENT FOR EXTERNAL AFFAIRS	25	INSTRUCTIONAL FACULTY BY COLLEGE FALL 2001-FALL 2005	71
VICE PRESIDENT FOR RESEARCH AND ECONOMIC DEVELOPMENT	26	RESOURCES	73-80
VICE PRESIDENT OF STUDENT AFFAIRS	27	MISSISSIPPI APPROPRIATIONS	73
ENROLLMENT	29-48	MISSISSIPPI HIGHER EDUCATION APPROPRIATIONS	74
FULL-TIME/PART-TIME BY LEVEL	29	REVENUES AND EXPENDITURES 2003-2005	75
UNDERGRADUATE BY COLLEGE	30	UNIVERSITY REVENUES AND APPROPRIATIONS 1996-2005	76
GRADUATE BY COLLEGE	31	GENERAL OPERATING FUND EXPENDITURES 2003-2005	77
GENDER AND LEVEL ALL CAMPUSES	32	OTHER OPERATING FUND EXPENDITURES AND MANDATORY TRANSFERS	78
FALL 2001-FALL 2005 BY COLLEGE	33	REVENUE FUNDS 2003-2004	79
SPRING 2002-SPRING 2006 BY COLLEGE	34	SPONSORED PROJECTS	81-84
FALL 2001-FALL 2005 BY ETHNICITY	35	FUNDING DISTRIBUTION	81
AGE DISTRIBUTION BY CAMPUS	36	FEDERAL FUNDING SOURCE	82
UNDERGRADUATE FALL 2001-FALL 2005 BY GENDER	37	MISSISSIPPI STATE AGENCIES.....	83
GRADUATE FALL 2001-FALL 2005 BY GENDER	38	AWARDS 2005-2006	84
STUDENT CREDIT HOURS FALL 1996-FALL 2005	39	REFERENCE	85-91
STUDENT CREDIT HOURS FALL 2005	40	BACCALAUREATE DEGREE MAJORS	85
STUDENT CREDIT HOURS SPRING 2006	41	MASTER AND EDUCATIONAL SPECIALIST DEGREE MAJORS	86
STUDENT CREDIT HOURS FALL 2001-FALL 2005	42	DOCTORAL AND PROFESSIONAL DEGREE MAJORS	87
INTERNATIONAL STUDENTS FALL 2001-FALL 2005	43	UNIVERSITY RESEARCH CENTERS AND INSTITUTES	88
MISSISSIPPI HIGHER EDUCATION FALL 2005	44	PEER INSTITUTIONS AND SUG GROUP	89
MISSISSIPPI HIGHER EDUCATION FTE	45	DOCTORAL/RESEARCH UNIVERSITIES-EXTENSIVE	90

LOCAL MAP - SURROUNDING AREA



BRANCH STATIONS AND RESEARCH UNITS

RESEARCH AND EXTENSION CENTERS ▼

GRADUATE CENTERS ■

OTHER RESEARCH CENTERS ◆

BRANCH SITES:

- 1 Brown Loam (Raymond)
- 2 Coastal Plain (Newton)
- 3 Truck Crops (Crystal Springs)
- 4 Beaumont Unit (Beaumont)
- 5 Coastal Aquaculture Unit (Gulfport)
- 6 Experimental Seafood Processing Lab (Pascagoula)
- 7 South MS (Poplarville)
- 8 White Sand Unit (White Sand)
- 9 Northeast MS (Verona)
- 10 North MS (Holly Springs)
- 11 Pontotoc Ridge-Flatwoods (Pontotoc)
- 12 Prairie Research Unit (Prairie)
- 13 Black Belt (Brooksville)

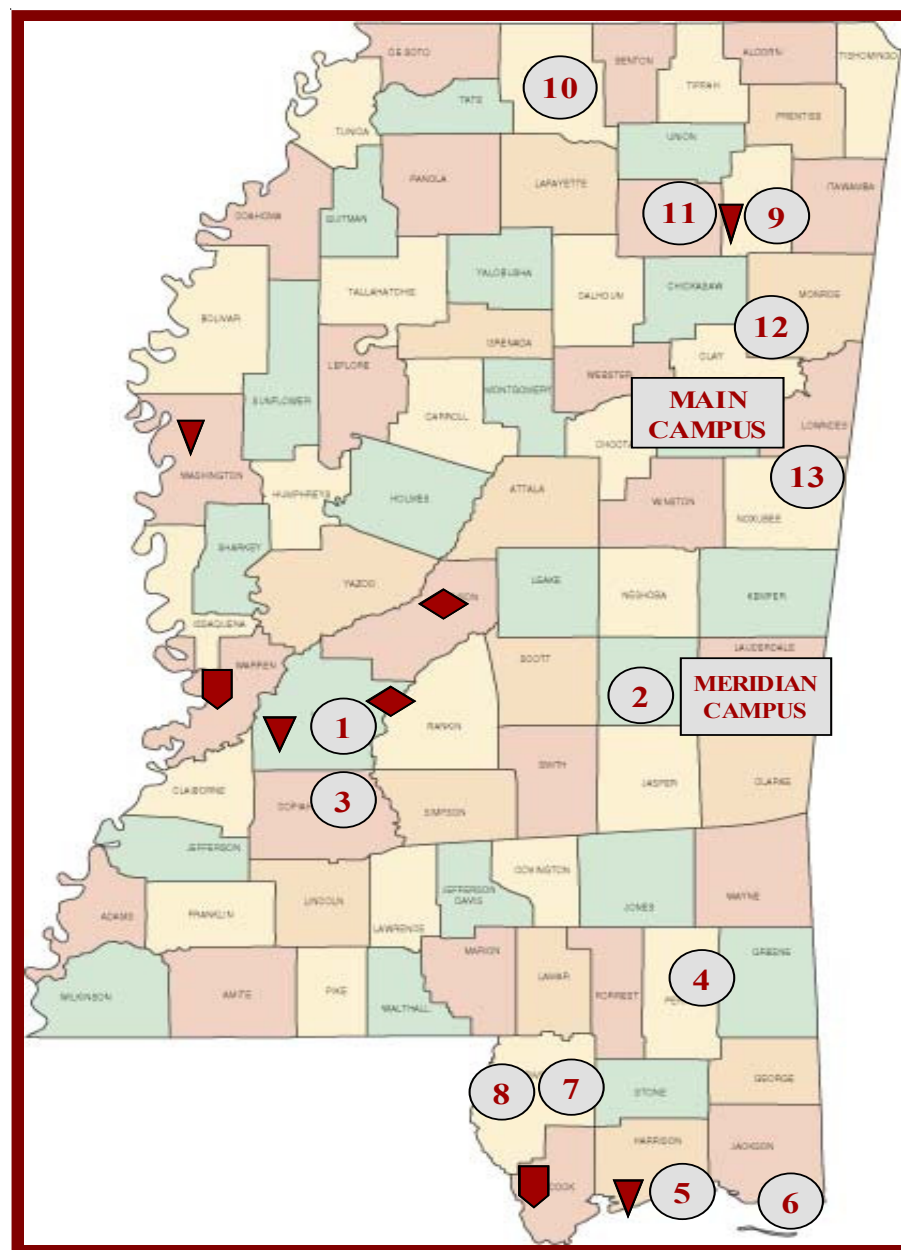

QUICK GLANCE



DID YOU KNOW?

In 1938, MSU Dairy Science began manufacturing the “Edam Ball” and now makes its world famous edam cheese in three pound cannon-ball shapes at a rate of 400 balls a day.

MSU FACTBOOK QUICK GLANCE

INTRODUCTION

MISSISSIPPI STATE UNIVERSITY

Established in 1878 and located in Starkville, **Mississippi State** is a Land-Grant university featuring the state's only Veterinary Medicine School and Architecture program. The university is a Carnegie Doctoral Research Extensive institution. **MSU** is classified as a Four-Year 2 SREB institution offering approximately 174 programs leading to baccalaureate, master's and specialist, first-professional and doctorate degrees. For more information, please visit www.msstate.edu.

VISION

The vision of **Mississippi State University** is to be an accessible, responsive, and inclusive land-grant university that is engaged with the many constituencies it serves in delivering excellent programs of teaching, research, and outreach that improve the lives and opportunities of the citizens of the state, region, and world.

MISSION

Mississippi State University is a public, land-grant, doctoral, research university classified as Doctoral/Research-Extensive by the Carnegie Foundation. Its mission is to provide access and opportunity to students from all sectors of the state's diverse population and to offer excellent and extensive programs in instruction, research, and outreach. Enhancing its historic

strengths in agriculture, natural resources, science, and engineering, **Mississippi State** entered the twenty-first century with additional strengths in a comprehensive range of graduate and undergraduate programs. These include architecture, the arts, business, education, the humanities, the social and behavioral sciences, and veterinary medicine. The Meridian Campus focuses on meeting the needs of place-bound students and working adults through upper division and graduate programs in education, business, liberal arts, and social work. The university's educational programs emphasize the exploration of ideas and the discovery, application, and dissemination of knowledge. The university embraces its role as a major contributor to the economic development of the state through targeted research and the transfer of ideas to the marketplace, aided by faculty-industry relationships and by interdisciplinary initiatives. Building on its land-grant tradition, **MSU** extends its resources and expertise throughout the entire state for the benefit of Mississippi's citizens. Through integration of its programs in learning, research, and service, through traditional scholarship, through statewide extension and outreach; and through engagement with business, industry, government, communities and organizations, the university is committed to maintaining its tradition as the People's University.

MSU FACTBOOK QUICK GLANCE

MSU EXTENSION SERVICE/MAFES

MSU Extension Service and Mississippi Agricultural and Forestry Experiment Station (MAFES)

The Mississippi Agricultural and Forestry Experiment Station (MAFES) was established through passage of the Hatch Act of 1887 and subsequent state legislation enacted in 1888 for the expressed purpose of conducting scientific research in agriculture, forestry and related sciences. Thus, funds supporting this research program derive from both federal and state appropriations with the federal funds administered through the USDA, Cooperative State Research Service (CSRS).

Most prominent methods used to deliver Extension educational programs:

- Short Courses, Conferences, and Training Sessions
- Demonstrations and Tours
- Distance Learning Strategies
- Online Information Access
- Traditional Media

Extension's educational programs can be grouped into four categories:

- ❖ certification and legislatively mandated programs;
- ❖ workforce development programs;
- ❖ business and industry development programs;
- ❖ life skills and personal growth programs.

As part of the national Cooperative Extension System, in partnership with the U.S. Department of Agriculture, the Mississippi State University Extension Service delivers non-formal, lifelong education to Mississippians in every county of the state. MSU Extension is a local needs-based network of educational professionals which includes 92 state specialists and 269 county professionals. Extension delivers educational programs through short courses, conferences, demonstrations, and personal contacts. Faculty use sophisticated distance learning strategies, the World Wide Web and Internet, as well as traditional educational curricula and mass media to reach diverse audiences. Extension's educational programs are wide ranging, meeting workers' needs for certification and on the job skills development, and helping businesses, industries, and local governments become more efficient and effective.

MSU FACTBOOK QUICK GLANCE

MSU EXTENSION/MAFES CENTERS AND INSTITUTES

MSU Extension Service Centers and Institutes

- Advanced Spatial Technologies in Agriculture
- Center for Governmental Technology
- Food Science Institute
- GeoResources Institute
- MSU Life Sciences and Biotechnology Institute
- Mississippi Horse Park, Agricenter and Fairgrounds
- Mississippi Water Resources Research Institute
- Southern Rural Development Center
- Social Science Research Center
- Thad Cochran Warmwater Aquaculture Center

Research and Extension Centers

- Central Mississippi Research and Extension Center
- Coastal Research and Extension Center
- Delta Research and Extension Center
- North Mississippi Research and Extension Center

Branch Experiment Stations Research Units

- Central MS R & E Center
- Brown Loam
- Coastal Plain
- Truck Crops
- Beaumont Unit
- Coastal MS R & E Center
- Coastal Aquaculture Unit
- Experimental Seafood Processing Lab
- South MS
- White Sand Unit
- Delta R & E Center
- North MS R & E Center

2006 Officers of the University

Robert H. Foglesong	President
Michael J. McGrevey	Chief of Staff
Peter Rabideau	Provost and Vice President for Academic Affairs
Dennis A. Prescott	Vice President for External Affairs
Colin Guy Scanes	Vice President for Research
William Kibler	Vice President for Student Affairs
Vance Watson	Vice President for Agriculture, Forestry, and Veterinary Medicine

Past Presidents of the College/University

General Stephen D. Lee (1880-1899)	George Duke Humphrey (1934-1945)
John Marshall Stone (1899-1900)	Fred Tom Mitchell (1945-1953)
John Crumpton Hardy (1900-1912)	Benjamin F. Hilbun (1953-1960)
George Robert Hightower (1912-1916)	Dean W. Colvard (1960-1966)
William Hall Smith (1916-1920)	William L. Giles (1966-1976)
David Carlisle Hull (1920-1925)	James D. McComas (1976-1985)
Buz M. Walker (1925-1930)	Donald W. Zacharias (1985-1997)
Hugh Critz (1930-1934)	Malcolm Portera (1998-2001)
	J. Charles Lee (2002-2006)

MSU FACTBOOK QUICK GLANCE

PEER INSTITUTIONS AND SUG GROUPS

The Origin of Mississippi State University's Peer Institutions

Ten peer institutions have been chosen for benchmark comparison purposes for Mississippi State University. These institutions were selected using the following criteria:

- Must be a Land Grant Institution*
- Must have a similar profile of programs (no medical school, no law school)*
- Should have a similar "role" relative to the other public universities in the institution's state*

MSU Peer Institutions

Auburn University
Clemson University
New Mexico State University
North Carolina State University
Oklahoma State University
Oregon State University
Purdue University
Utah State University
Virginia Polytechnic Institute
Washington State University

Mission of the Southern University Group

The **Southern University Group (SUG)** is organized to provide a forum for the exchange of information on university management and planning, to exchange comparative data, and to exchange other ideas or materials that are of potential interest to the administration of the universities that belong. The membership of SUG is comprised of major research and land-grant universities in the region of the Southern Regional Education Board. The organization meets twice a year: once in conjunction with the Association for Institutional Research and once with the Southern Association for Institutional Research. Throughout the year individual members communicate with each other to exchange information and to answer questions on topics of interest.

2005 Southern University Group Members

Arizona State University- Tempe, AZ
Auburn University- Auburn, AL
Clemson University- Clemson, SC
Florida State University- Tallahassee, FL
Georgia Institute of Technology- Atlanta, GA
Georgia State University- Atlanta, GA
Louisiana State University- Baton Rouge, LA
Mississippi State University- Starkville, MS
North Carolina State University- Raleigh, NC
Oklahoma State University- Stillwater, OK
Texas A & M University- College Station, TX
Texas Tech University- Lubbock, TX
University of Alabama- Tuscaloosa, AL
University of Ala-Birmingham- Birmingham, AL
University of Arkansas- Fayetteville, AR
University of Delaware- Newark, DE
University of Florida- Gainesville, FL

University of Georgia- Athens, GA
University of Houston- Houston, TX
University of Kentucky- Lexington, KY
University of Maryland- College Park, MD
University of Mississippi- Oxford, MS
University of North Carolina- Chapel Hill, NC
University of Oklahoma- Norman, OK
University of South Carolina- Columbia, SC
University of Southern Mississippi-
Hattiesburg, MS
University of Tennessee- Knoxville, TN
University of Texas- Austin, TX
University of Virginia- Charlottesville, VA
Virginia Polytechnic and State University-
Blacksburg, VA
West Virginia University- Morgantown, WV

MSU FACTBOOK QUICK GLANCE

UNIVERSITY FACTS

Board of Trustees (May 2005)

Virginia S. Newton - President
D. E. McGee, Jr. - Vice President
Thomas C. Meredith- Commissioner of
Higher Education

President (April 2006)

Dr. Robert H. Foglesong

Location and Homepage Address

Mississippi State, MS 39762
www.msstate.edu

University Accreditation

Mississippi State University is accredited by
the Commission on Colleges of the Southern
Association of Colleges and Schools.

The Grounds, Buildings and Facilities

Approximately 4,200 acres
Number of Buildings 732
Total Assigned Square Footage 7,579,361
Net Investment Approximately \$450 million

Libraries

2,051,615 Volumes
18,103 Journal/Serial Titles (including
6,945 Electronic Subscriptions)
4 Branch Locations

Students to Faculty Ratio 16:1

Student Organizations 300+

Full Time Employees by EEO Category

Administrative	122
Faculty	1,220
Professional	1,478
Technical	256
Clerical	717
Skilled Crafts	150
Maintenance	484
Total	4,427

Student Credit Hours (SCH) Fall 2005 and Full-Time Equivalent (FTE) Fall 2005

SCH 183,907
FTE 13,566.6

Enrollment Headcount Fall 2005 (all campuses)

Undergraduate	12,555
Graduate	3,289
Professional	257
Total	16,101

First Time Freshmen

Average Age of Students	18.4
Average ACT Score First Time Freshmen	23.2
Percent from Out of State	23%
Percent Living in Campus Housing	98%

Degrees Awarded Academic Year 2005-2006

Baccalaureate	2,719
Masters	778
Specialist	44
Doctorate	111
Professional	59
Total	3,711

Average Total Cost of Attendance for Undergraduate Students 2005-2006

Tuition and Required fees	\$ 4,312
Books and Supplies	900
Residence Halls	2,824
Meals	3,035
Personal and Transportation	<u>2,858</u>
Total (MS Resident)	\$13,929
Non-Resident Fees (Add)	<u>5,460</u>
Total Non-Resident	\$19,389

Academic Units

College of Agriculture and Life Sciences
College of Architecture, Art and Design
College of Arts and Sciences
College of Business and Industry
Division of Continuing Education
College of Education
College of Engineering
College of Forest Resources
Office of Graduate Studies
College of Veterinary Medicine

Admission Information

Office of Admission
Mississippi State University
P. O. Box 6305
Mississippi State, MS 39762
Telephone: 662-325-2224
Fax: 662-325-7360
E-mail: admit@admissions.msstate.edu
website: www.admissions.msstate.edu

MSU FACTBOOK QUICK GLANCE

FALL 2005 UNDUPLICATED ENROLLMENT

	Gender			Ethnicity (U.S. Residents only)					
	Total	Male	Female	African American	Hispanic	Asian American	American Indian	White	International
TOTAL ENROLLMENT	16,101	8,290	7,811	3,140	162	209	55	11,961	574
Full-Time	12,825	6,756	6,069	2,415	105	170	33	9,625	477
Part-Time	3,276	1,534	1,742	725	57	39	22	2,336	97
TOTAL UNDERGRADUATE	12,555	6,556	5,999	2,574	112	167	44	9,547	111
Full-Time	11,098	5,840	5,258	2,207	84	145	28	8,538	96
Part-Time	1,457	716	741	367	28	22	16	1,009	15
First-Time Freshmen	1,966	950	1,016	457	18	22	2	1,457	10
Full-Time	1,955	943	1,012	455	18	21	2	1,449	10
Part-Time	11	7	4	2	0	1	0	8	0
New Transfers	1,428	758	670	223	18	16	8	1,153	10
Full-Time	1,260	687	573	176	13	11	2	1,050	8
Part-Time	168	71	97	47	5	5	6	103	2
First-Time Graduates	727	386	341	100	10	8	1	508	100
Full-Time	383	221	162	42	4	6	1	235	95
Part-Time	344	165	179	58	6	2	0	273	5
Freshmen	2,810	1,414	1,396	702	33	37	7	1,987	44
Full-Time	2,625	1,330	1,295	662	28	34	7	1,853	41
Part-Time	185	84	101	40	5	3	0	134	3
Sophomore	2,127	1,186	941	366	11	35	5	1,697	13
Full-Time	1,993	1,110	883	343	11	32	4	1,592	11
Part-Time	134	76	58	23	0	3	1	105	2
Junior	2,810	1,477	1,333	510	22	24	13	2,225	16
Full-Time	2,568	1,347	1,221	443	18	24	6	2,062	15
Part-Time	242	130	112	67	4	0	7	163	1
Senior	4,808	2,479	2,329	996	46	71	19	3,638	38
Full-Time	3,912	2,053	1,859	759	27	55	11	3,031	29
Part-Time	896	426	470	237	19	16	8	607	9
TOTAL GRADUATE/PROFESSIONAL	3,546	1,734	1,812	566	50	42	11	2,414	463
Full-Time	1,727	916	811	208	21	25	5	1,087	381
Part-Time	1,819	818	1,001	358	29	17	6	1,327	82

MSU FACTBOOK QUICK GLANCE

ENROLLMENT BY COLLEGE FALL 2005

College	African American	American Indian	Asian American	Hispanic American	Total Minority	White American	International	Total
Agriculture and Life Sciences	158	1	9	8	176	1,112	78	1,366
Architecture, Art and Design	88	2	11	6	107	491	12	610
Arts and Sciences	788	16	46	62	912	2,790	110	3,812
Business and Industry	401	13	36	13	463	1,963	67	2,493
Education	1,028	11	24	18	1,081	2,198	21	3,300
Engineering	228	5	56	28	317	1,751	237	2,305
Forest Resources	13	1	3	6	23	311	13	347
Veterinary Medicine	8	1	3	4	16	274	17	307
*Other	428	5	21	17	471	1,071	19	1,561
Total	3,140	55	209	162	3,566	11,961	574	16,101

*Includes Undeclared, Continuing Education and Provost Office

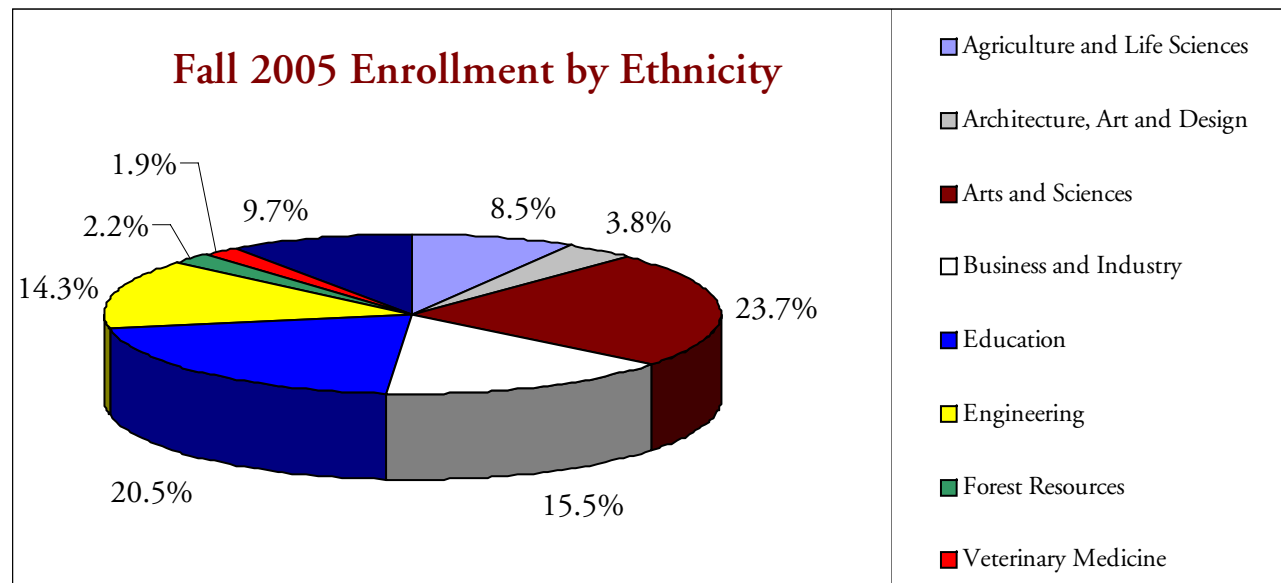

MSU FACTBOOK QUICK GLANCE

UNDERGRADUATE ENROLLMENT

College	African American	American Indian	Asian American	Hispanic American	Total Minority	White American	International	Total
Agriculture and Life Sciences	149	1	6	5	161	945	11	1,117
Architecture, Art and Design	86	2	11	6	105	484	6	595
Arts and Sciences	718	13	37	44	812	2,149	25	2,986
Business and Industry	378	12	35	12	437	1,730	30	2,197
Education	662	5	17	10	694	1,603	7	2,304
Engineering	195	5	42	20	262	1,566	24	1,852
Forest Resources	10	1	1	2	14	221	2	237
*Other	376	5	18	13	412	849	6	1,267
Total	2,574	44	167	112	2,897	9,547	111	12,555

*Includes Undeclared, Continuing Education and Provost Office

Undergraduate Enrollment by Ethnicity Fall 2005

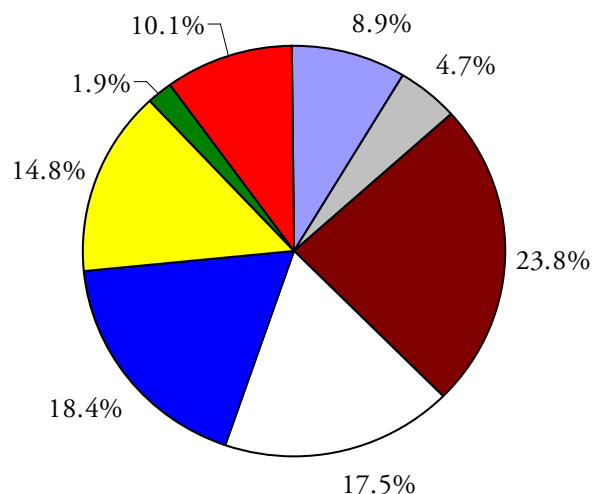

- Agriculture and Life Sciences
- Architecture, Art and Design
- Arts and Sciences
- Business and Industry
- Education
- Engineering
- Forest Resources
- *Other

MSU *FACTBOOK QUICK GLANCE*

GRADUATE ENROLLMENT

College	African American	American Indian	Asian American	Hispanic American	Total Minority	White American	International	Total
Agriculture and Life Sciences	9	0	3	3	15	167	67	249
Architecture, Art and Design	2	0	0	0	2	7	6	15
Arts and Sciences	70	3	9	18	100	641	85	826
Business and Industry	23	1	1	1	26	233	37	296
Education	366	6	7	8	387	595	14	996
Engineering	33	0	14	8	55	185	213	453
Forest Resources	3	0	2	4	9	90	11	110
Veterinary Medicine	8	1	3	4	16	274	17	307
*Other	52	0	3	4	59	222	13	294
Total	566	11	42	50	669	2,414	463	3,546

*Includes Undeclared, Continuing Education and Provost Office

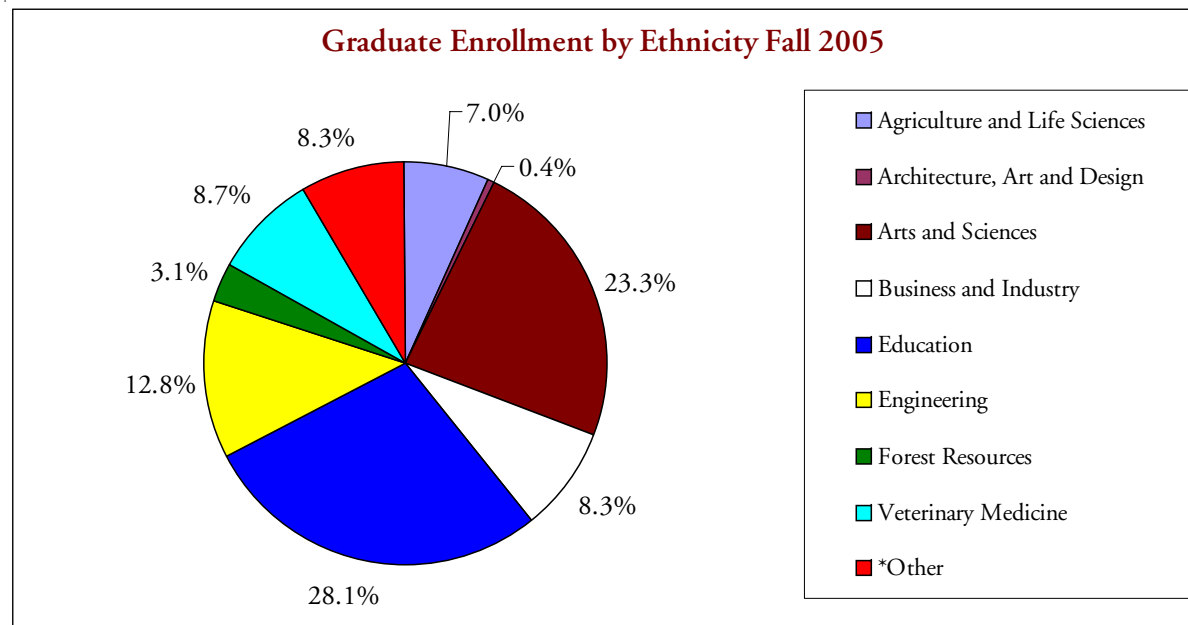

MSU FACTBOOK QUICK GLANCE

College	Total FTE
Agriculture and Life Sciences	1,215.8
Architecture, Art and Design	544.5
Arts and Sciences	3,087.5
Business and Industry	2,224.8
Education	2,615.0
Engineering	2,022.5
Forest Resources	295.1
Veterinary Medicine	397.1
*Other	1,164.3
Total	13,566.6

*Includes Undeclared, Continuing Education and Provost Office

FULL-TIME EQUIVALENT/STUDENT CREDIT HOURS

Student Full-Time Equivalent Fall 2005

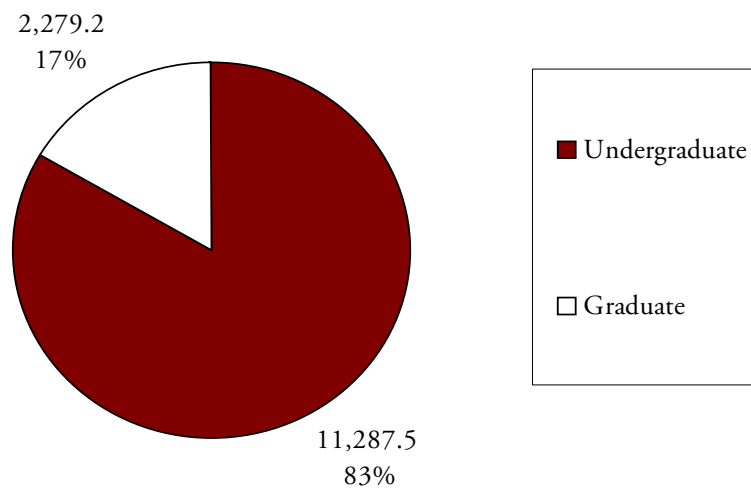

Student Credit Hours Fall 2005

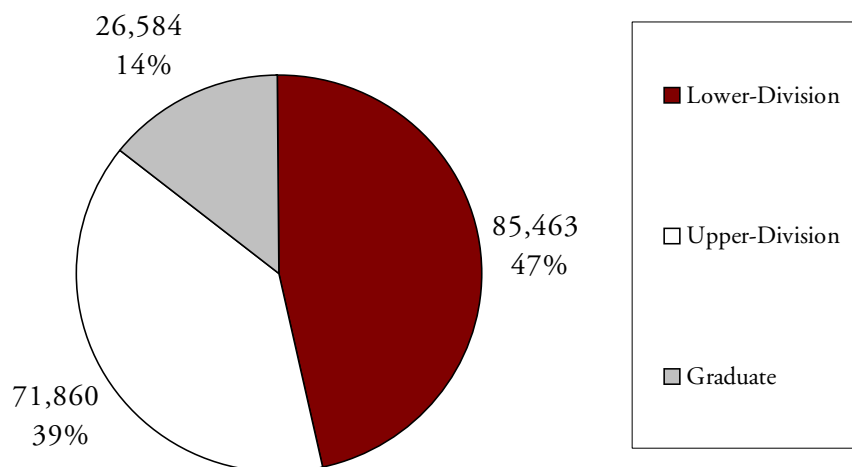

College	Total SCH
Agriculture and Life Sciences	14,077.0
Architecture, Art and Design	6,790.0
Arts and Sciences	84,823.0
Business and Industry	24,944.0
Education	26,891.0
Engineering	15,870.0
Forest Resources	2,095.0
Veterinary Medicine	4,807.0
*Other	7,348.0
Total	187,645.0

*Includes Undeclared, Continuing Education, Provost Office and Branch Campuses

MSU FACTBOOK QUICK GLANCE

STUDENT AND FACULTY ETHNICITY FALL 2005

	African American	American Indian	Asian American	Hispanic American	White American	International	Total
Student	3,140	55	209	162	11,961	574	16,101
Faculty	49	3	68	13	1,051	36	1,220

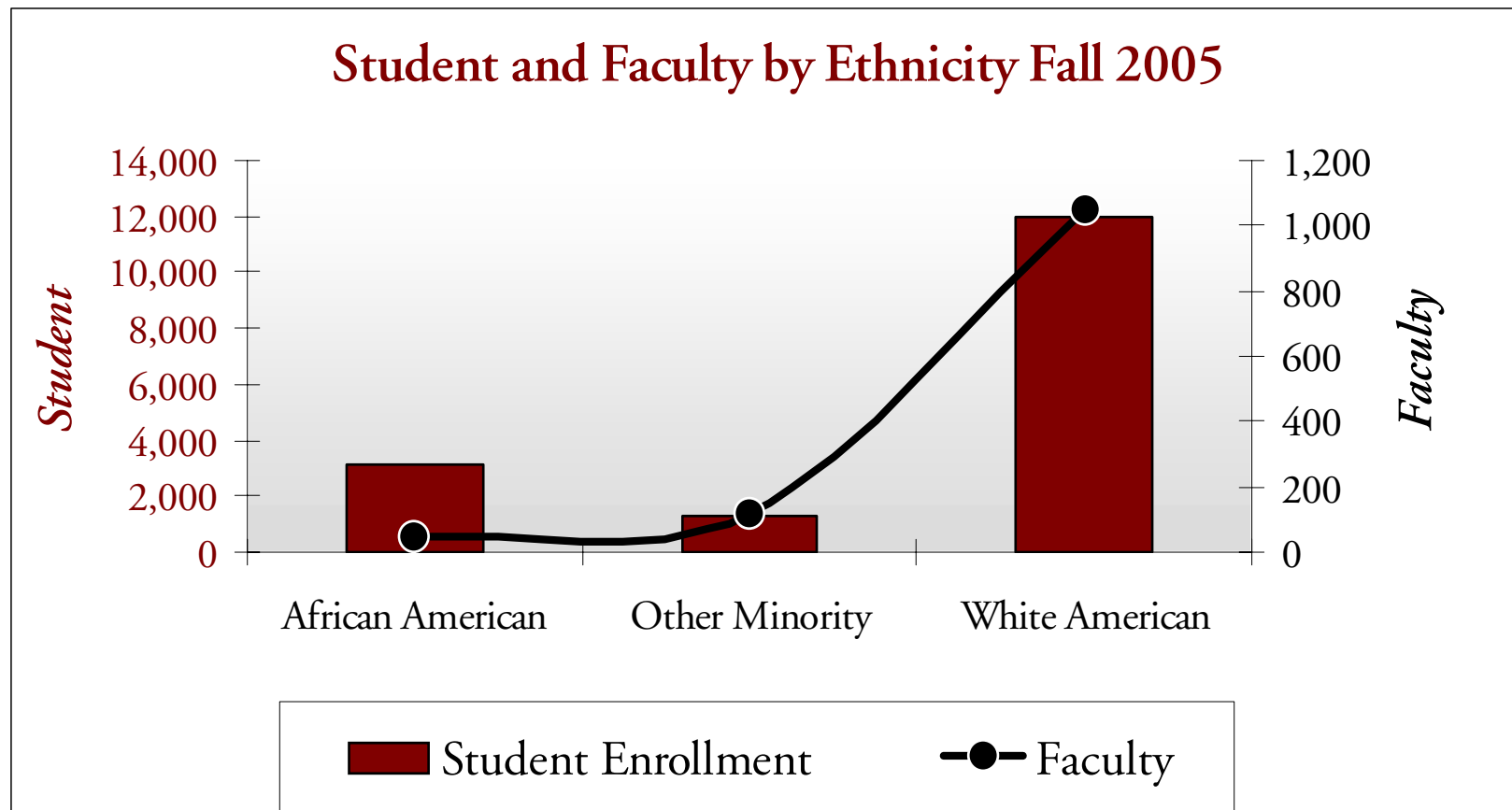

MSU FACTBOOK QUICK GLANCE

FACULTY FALL 2005

Degree Level	Female		Male		Total
	#	%	#	%	
Doctoral	222	25.0%	666	75.0%	888
Masters	171	57.8%	125	42.2%	296
Other	26	72.2%	10	27.8%	36
Total	419	34.3%	801	65.7%	1,220

Faculty Rank	Female		Male		Total
	#	%	#	%	
Professor*	45	13.4%	292	86.6%	337
Associate Professor*	76	30.6%	172	69.4%	248
Assistant Professor*	115	35.6%	208	64.4%	323
Instuctor	68	59.1%	47	40.9%	115
Lecturer	115	58.4%	82	41.6%	197
Total	419	34.3%	801	65.7%	1,220

*Includes Research, Extension and Clinical Faculty

Faculty Category	Female		Male		Total
	#	%	#	%	
Instructional	365	36.5%	636	63.5%	1,001
Research	25	21.6%	91	78.4%	116
Extension	16	20.3%	63	79.7%	79
Clinical	13	54.2%	11	45.8%	24
Total	419	34.3%	801	65.7%	1,220

MSU FACTBOOK QUICK GLANCE

EMPLOYEES BY GENDER AND ETHNICITY FALL 2005

Permanent Full-Time/Part-Time	White American		African American		Hispanic American		Asian American		American Indian		International		Total		Total
	F	M	F	M	F	M	F	M	F	M	F	M	F	M	
Administrative	76	38	4	2	1	1	0	0	0	0	0	0	81	41	122
Faculty	695	356	16	33	10	3	55	13	2	1	23	13	801	419	1,220
Professional	633	591	51	94	11	6	56	35	0	1	0	0	751	727	1,478
Technical	109	119	13	13	0	0	0	2	0	0	0	0	122	134	256
Clerical	19	579	5	108	0	1	0	5	0	0	0	0	24	693	717
Skilled Crafts	111	3	20	16	0	0	0	0	0	0	0	0	131	19	150
Maintenance	92	66	136	188	0	1	1	0	0	0	0	0	229	255	484
Total	1,735	1,752	245	454	22	12	112	55	2	2	23	13	2,139	2,288	4,427

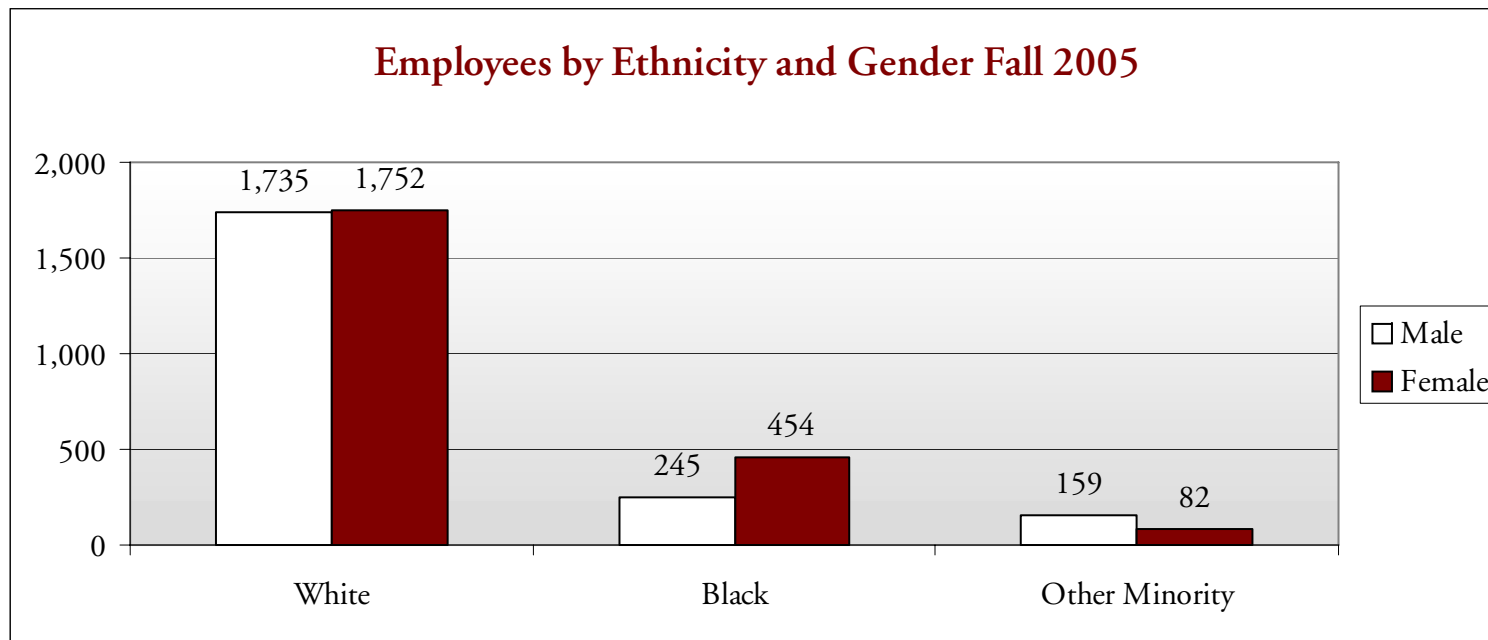

ORGANIZATION CHARTS

DID YOU KNOW?

MSU was among the top 100 national universities in a 2005 college ranking based on “what colleges are doing for the country”.

UNIVERSITY ORGANIZATION

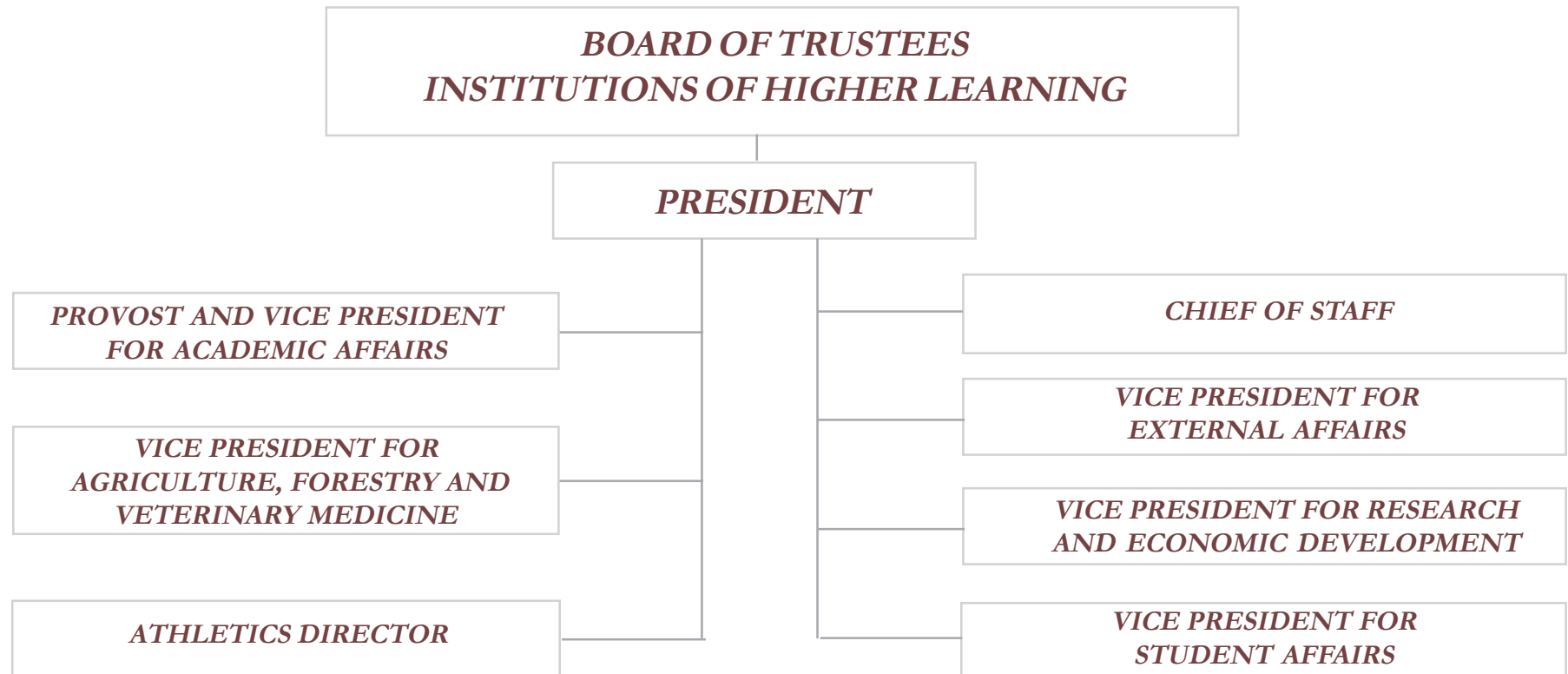

Organization Chart dated October, 2006.

OFFICE OF THE PRESIDENT

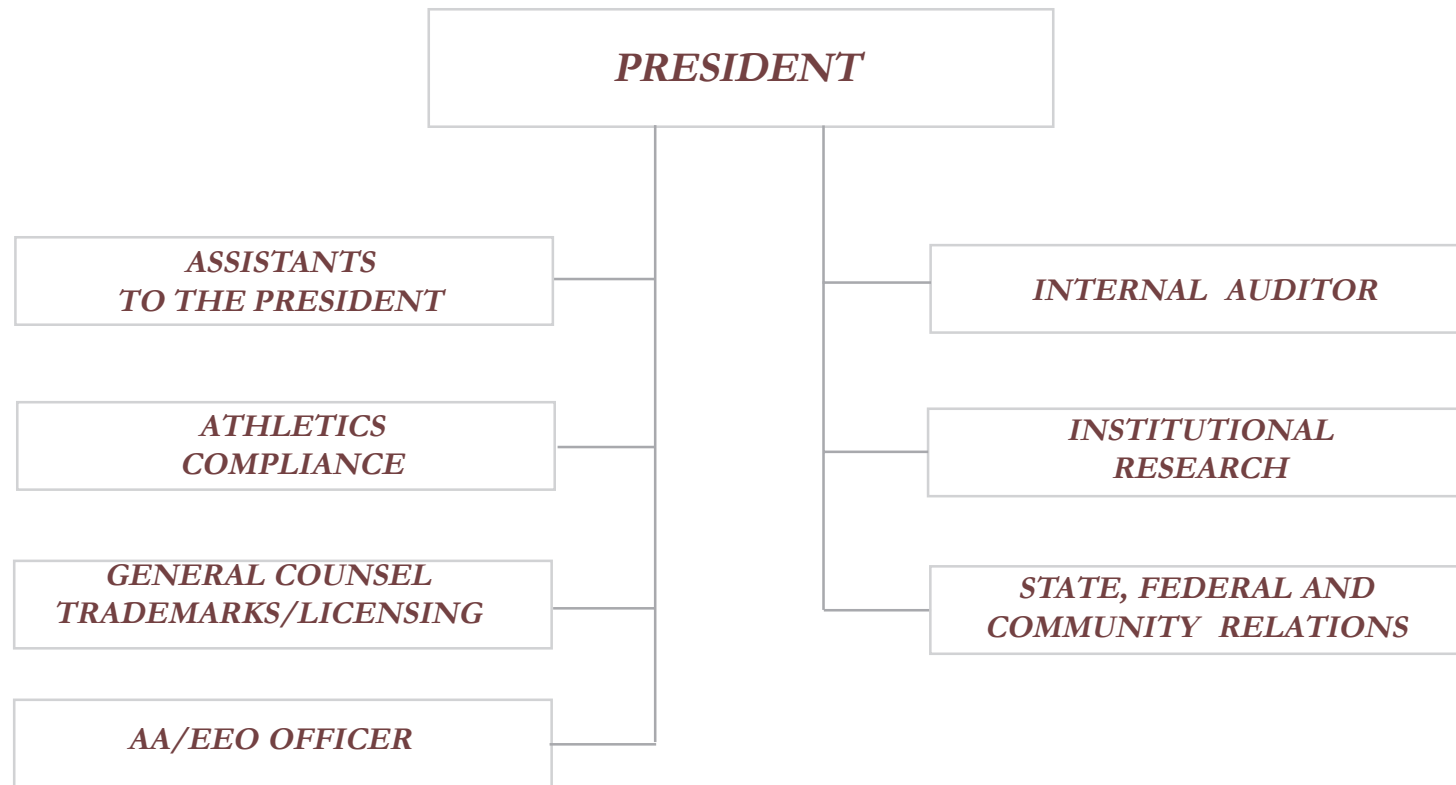

Organization Chart dated October, 2006.

DIVISION OF ACADEMIC AFFAIRS

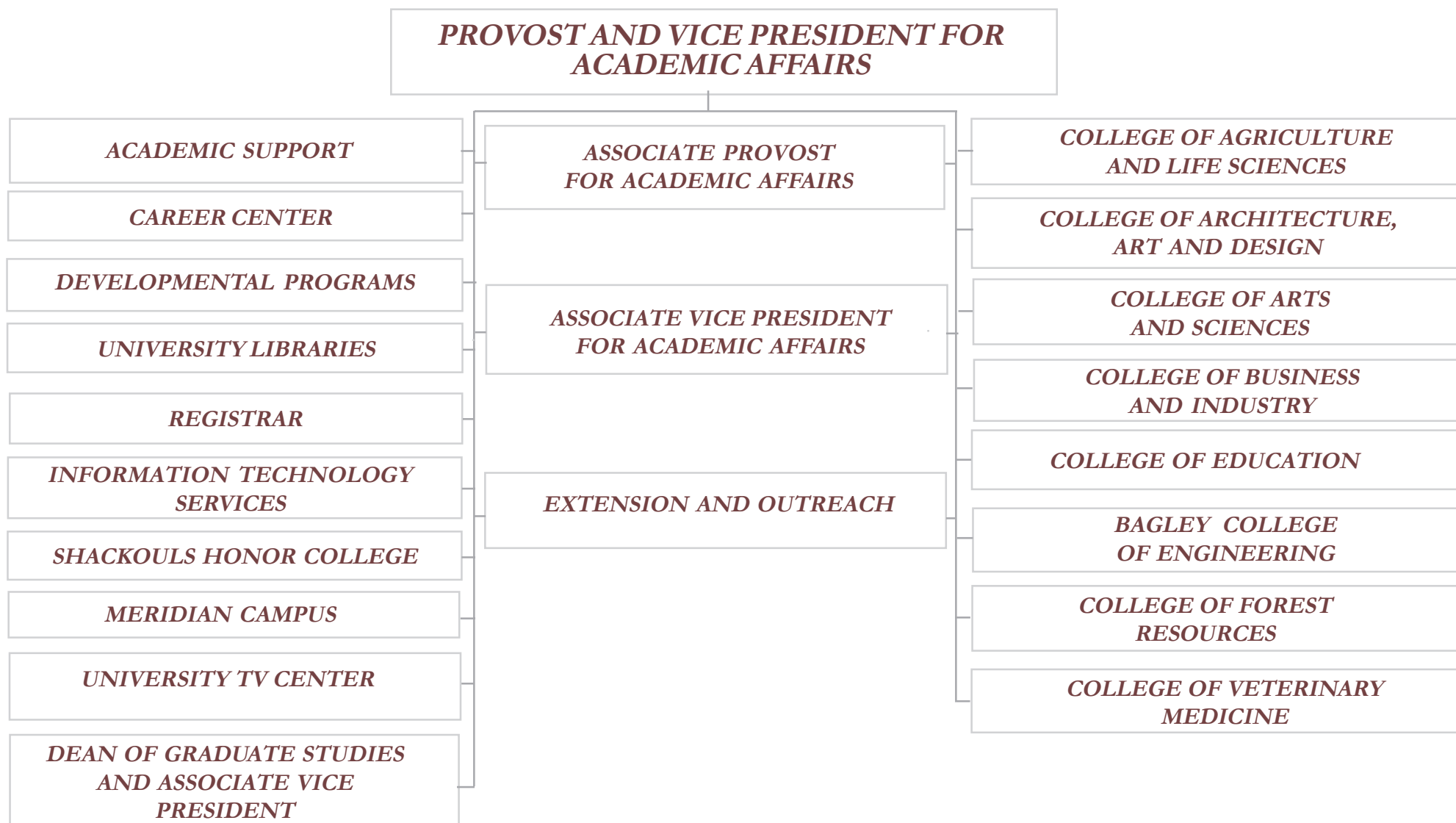

Organization Chart dated October, 2006.

CHIEF OF STAFF

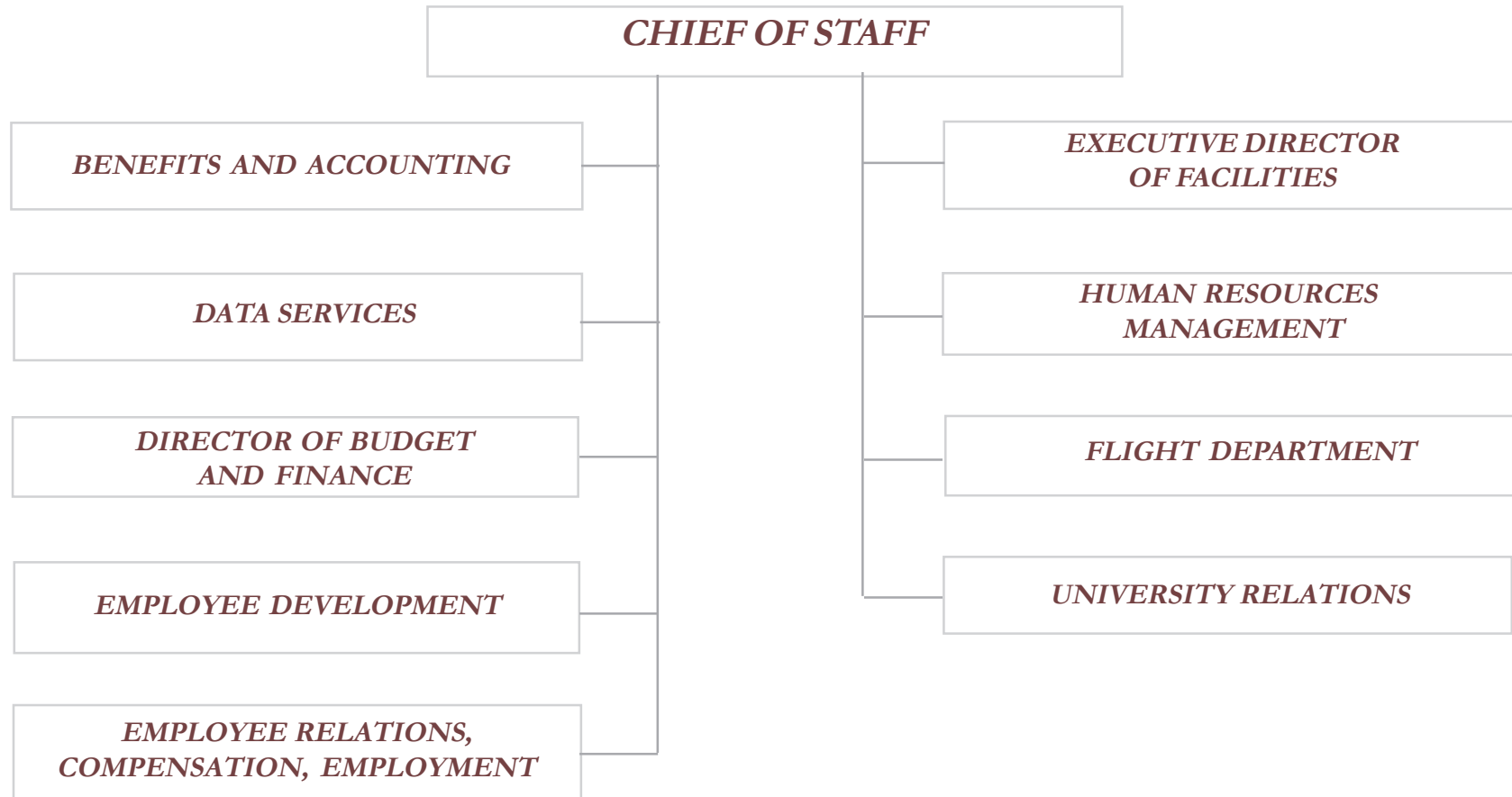

Organization Chart dated October, 2006.

DIVISION OF AGRICULTURE, FORESTRY AND VETERINARY MEDICINE

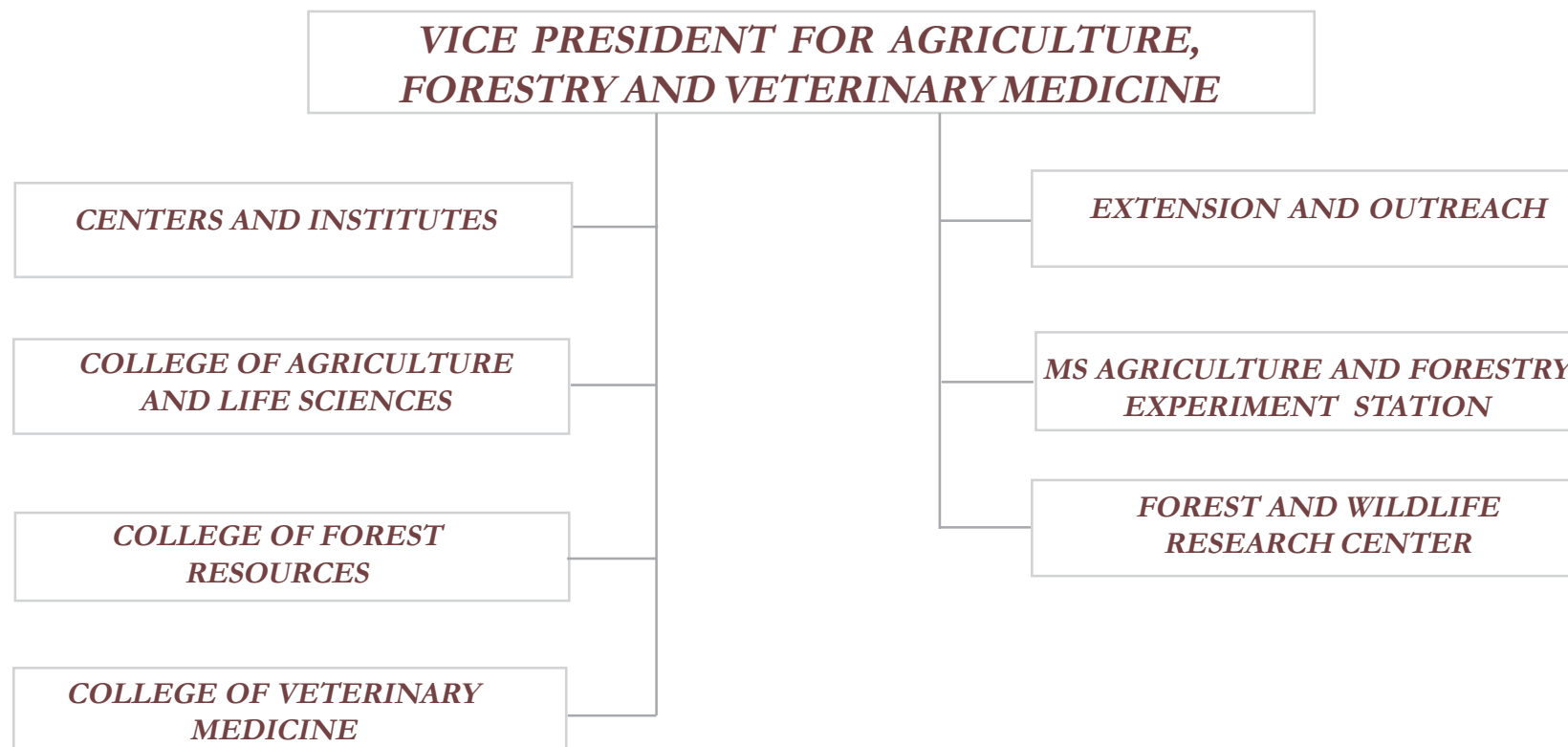

Organization Chart dated October, 2006.

DIVISION OF ATHLETICS

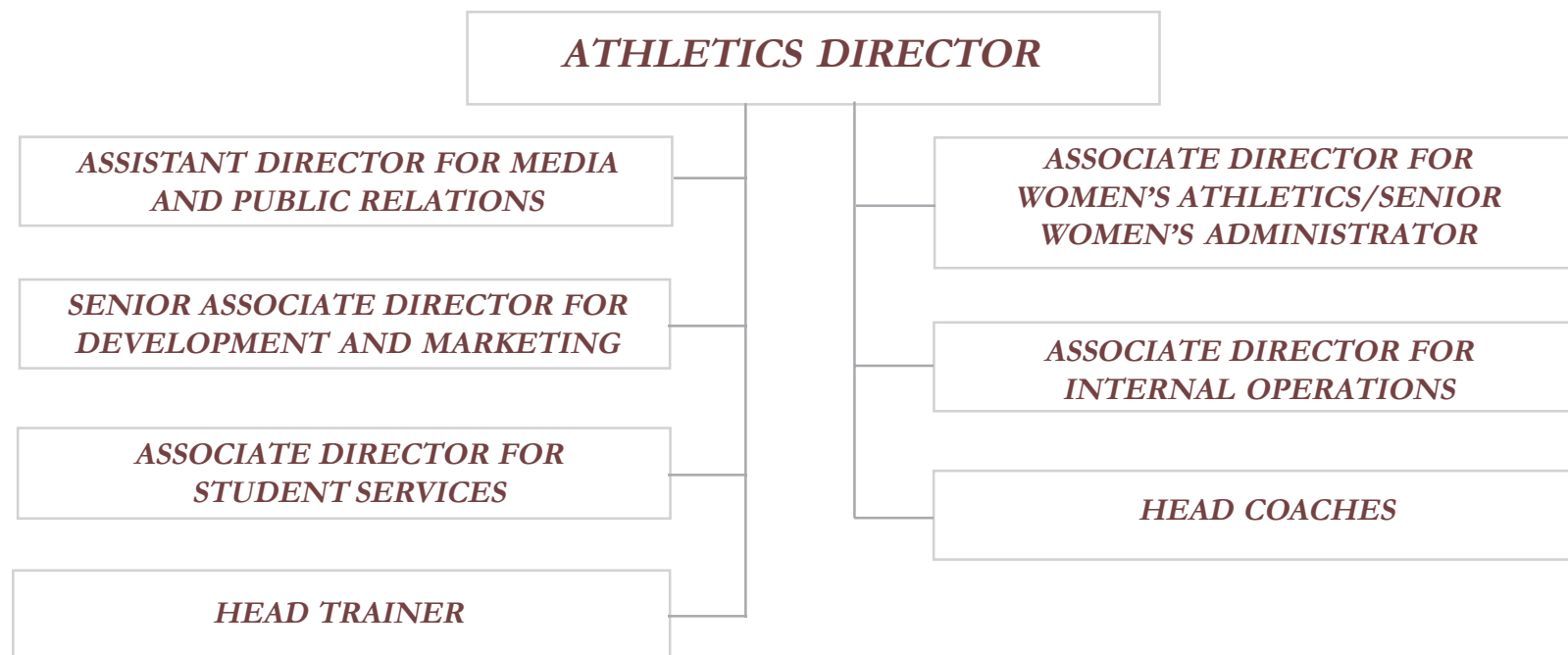

Organization Chart dated October, 2006.

DIVISION OF EXTERNAL AFFAIRS

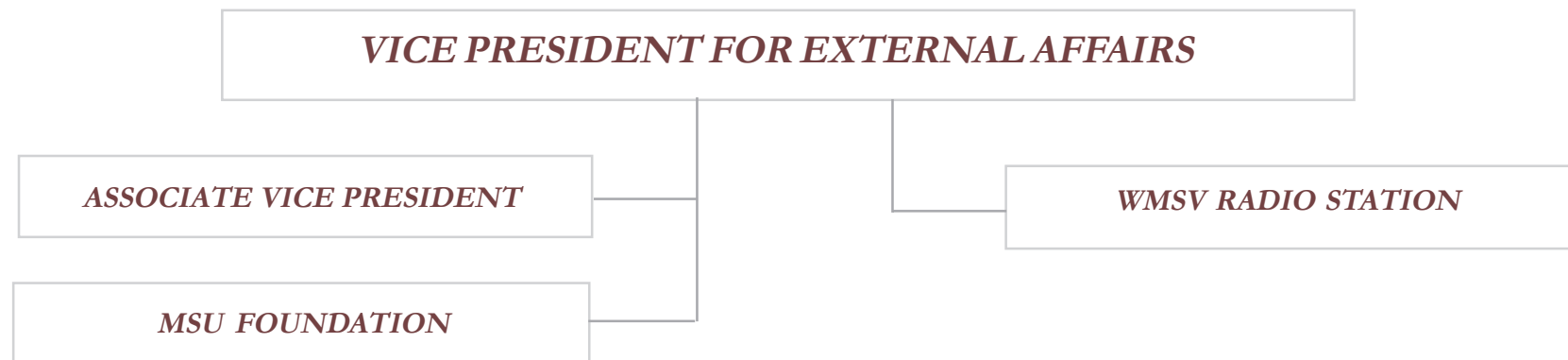

Organization Chart dated October, 2006.

DIVISION OF RESEARCH

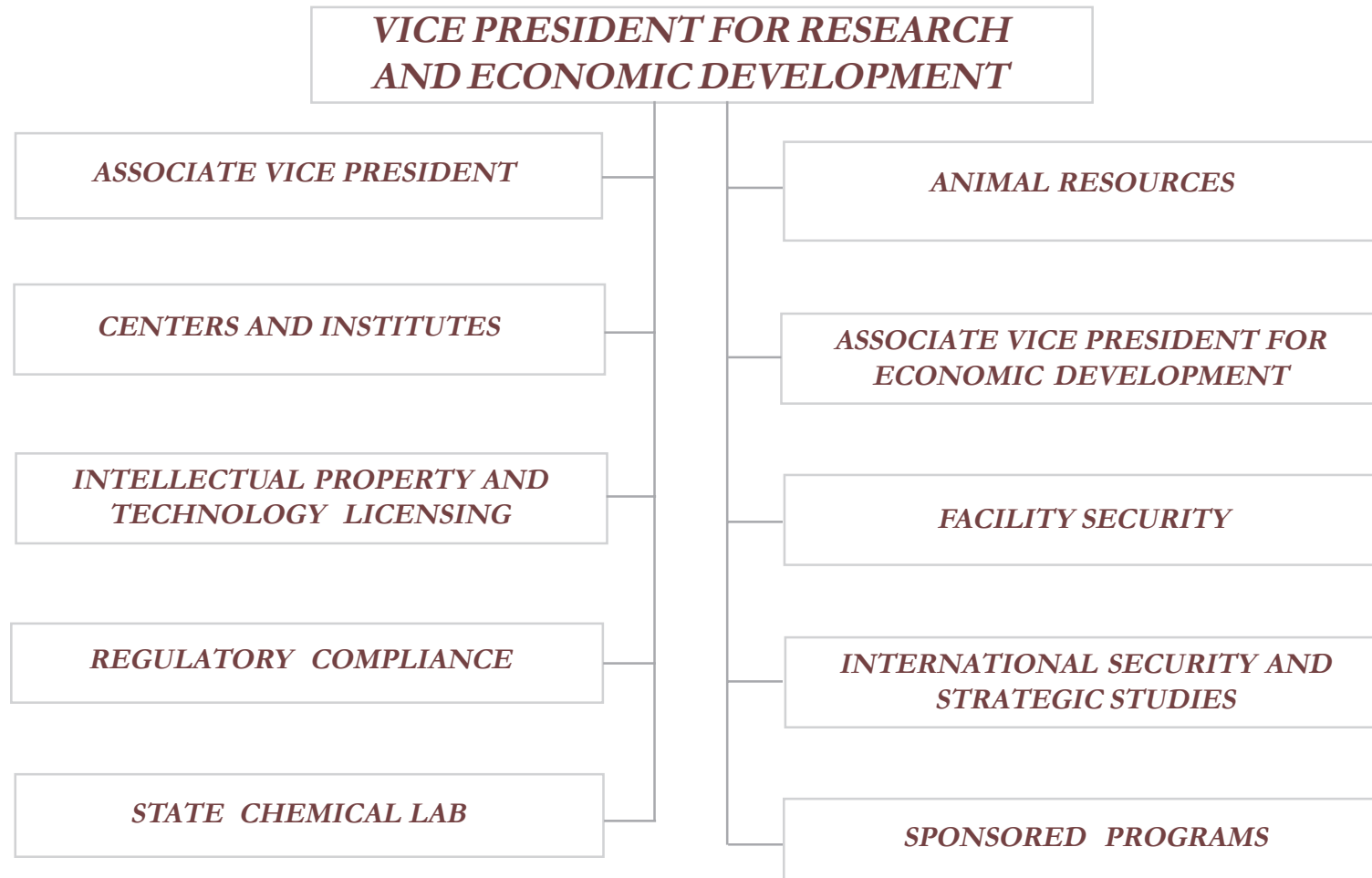

Organization Chart dated October, 2006.

DIVISION OF STUDENT AFFAIRS

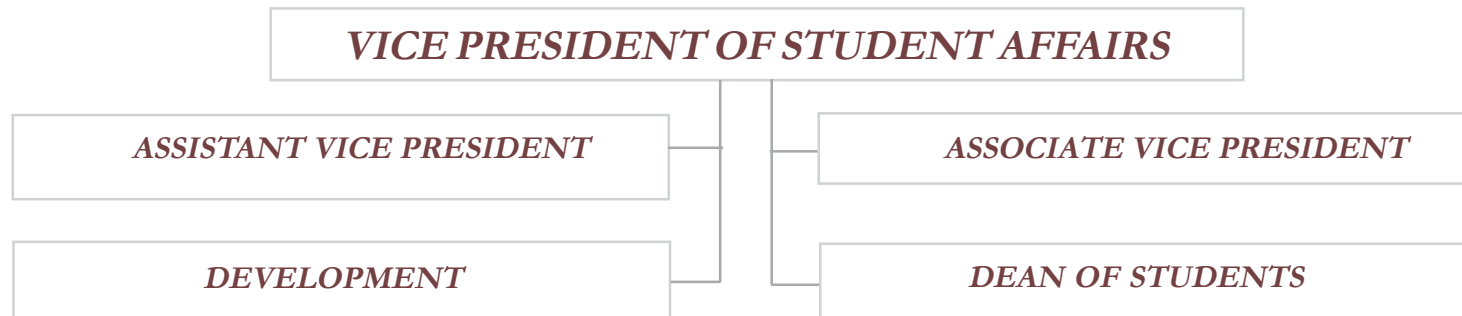

Organization Chart dated October, 2006.

ENROLLMENT



DID YOU KNOW?

The official MSU school mascot is an AKC registered English Bulldog, given the inherited title of “Bully”.

ENROLLMENT BY LEVEL

FULL TIME - PART TIME FALL 2001 - FALL 2005

	FALL 2001			FALL 2002			FALL 2003			FALL 2004			FALL 2005		
	Female	Male	Total	Female	Male	Total	Female	Male	Total	Female	Male	Total	Female	Male	Total
Main Campus															
Undergraduate	5,980	7,101	13,081	5,845	7,028	12,873	5,662	6,646	12,308	5,482	6,508	11,990	5,443	6,201	11,644
Full-Time	5,359	6,248	11,607	5,169	6,137	11,306	4,977	5,888	10,865	4,859	5,774	10,633	4,959	5,756	10,715
Part-Time	621	853	1,474	676	891	1,567	685	758	1,443	623	734	1,357	484	445	929
Graduate	1,361	1,431	2,792	1,357	1,414	2,771	1,419	1,469	2,888	1,428	1,468	2,896	1,241	1,253	2,494
Full-Time	620	842	1,462	606	797	1,403	612	820	1,432	627	802	1,429	608	801	1,409
Part-Time	741	589	1,330	751	617	1,368	807	649	1,456	801	666	1,467	633	452	1,085
Professional	125	68	193	132	76	208	143	77	220	149	82	231	167	90	257
Full-Time	125	67	192	132	73	205	140	76	216	143	80	223	167	89	256
Part-Time	0	1	1	0	3	3	3	1	4	6	2	8	0	1	1
Total Main Campus	7,466	8,600	16,066	7,334	8,518	15,852	7,224	8,192	15,416	7,059	8,058	15,117	6,851	7,544	14,395
Branch Campuses															
Undergraduate	394	118	512	390	99	489	426	105	531	395	110	505	556	355	911
Full-Time	249	61	310	258	59	317	276	62	338	277	74	351	299	84	383
Part-Time	145	57	202	132	40	172	150	43	193	118	36	154	257	271	528
Graduate	160	103	0	139	97	236	123	103	226	208	104	312	404	391	795
Full-Time	32	9	0	15	9	24	31	18	49	67	20	87	36	26	62
Part-Time	128	94	0	124	88	212	92	85	177	141	84	225	368	365	733
Professional	0	0	0	0	0	0	0	0	0	0	0	0	0	0	0
Full-Time	0	0	0	0	0	0	0	0	0	0	0	0	0	0	0
Part-Time	0	0	0	0	0	0	0	0	0	0	0	0	0	0	0
Total Branch Campuses	554	221	775	529	196	725	549	208	757	603	214	817	960	746	1,706
Total Unduplicated	8,020	8,821	16,841	7,863	8,714	16,577	7,773	8,400	16,173	7,662	8,272	15,934	7,811	8,290	16,101

ENROLLMENT BY COLLEGE

College						UNDERGRADUATE FALL 2005		
	African American	American Indian	Asian American	Hispanic American	Total Minority	White American	International	Total
Agriculture and Life Sciences	149	1	6	5	161	945	11	1,117
Architecture, Art and Design	86	2	11	6	105	484	6	595
Arts and Sciences	718	13	37	44	812	2,149	25	2,986
Business and Industry	378	12	35	12	437	1,730	30	2,197
Education	662	5	17	10	694	1,603	7	2,304
Engineering	195	5	42	20	262	1,566	24	1,852
Forest Resources	10	1	1	2	14	221	2	237
*Other	376	5	18	13	412	849	6	1,267
Total	2,574	44	167	112	2,897	9,547	111	12,555

*Includes Undeclared, Continuing Education and Provost Office

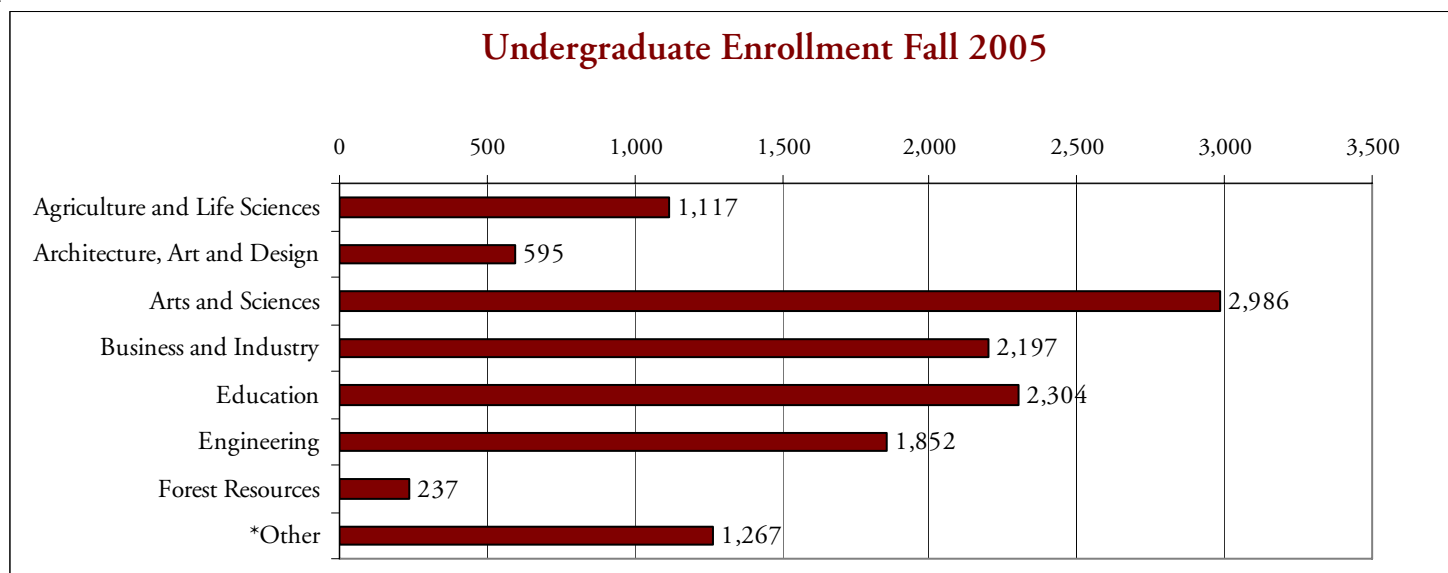

ENROLLMENT BY COLLEGE

GRADUATE FALL 2005

College	African American	American Indian	Asian American	Hispanic American	Total Minority	White American	International	Total
Agriculture and Life Sciences	9	0	3	3	15	167	67	249
Architecture, Art and Design	2	0	0	0	2	7	6	15
Arts and Sciences	70	3	9	18	100	641	85	826
Business and Industry	23	1	1	1	26	233	37	296
Education	366	6	7	8	387	595	14	996
Engineering	33	0	14	8	55	185	213	453
Forest Resources	3	0	2	4	9	90	11	110
Veterinary Medicine	8	1	3	4	16	274	17	307
*Other	52	0	3	4	59	222	13	294
Total	566	11	42	50	669	2,414	463	3,546

*Includes Undeclared, Continuing Education and Provost Office

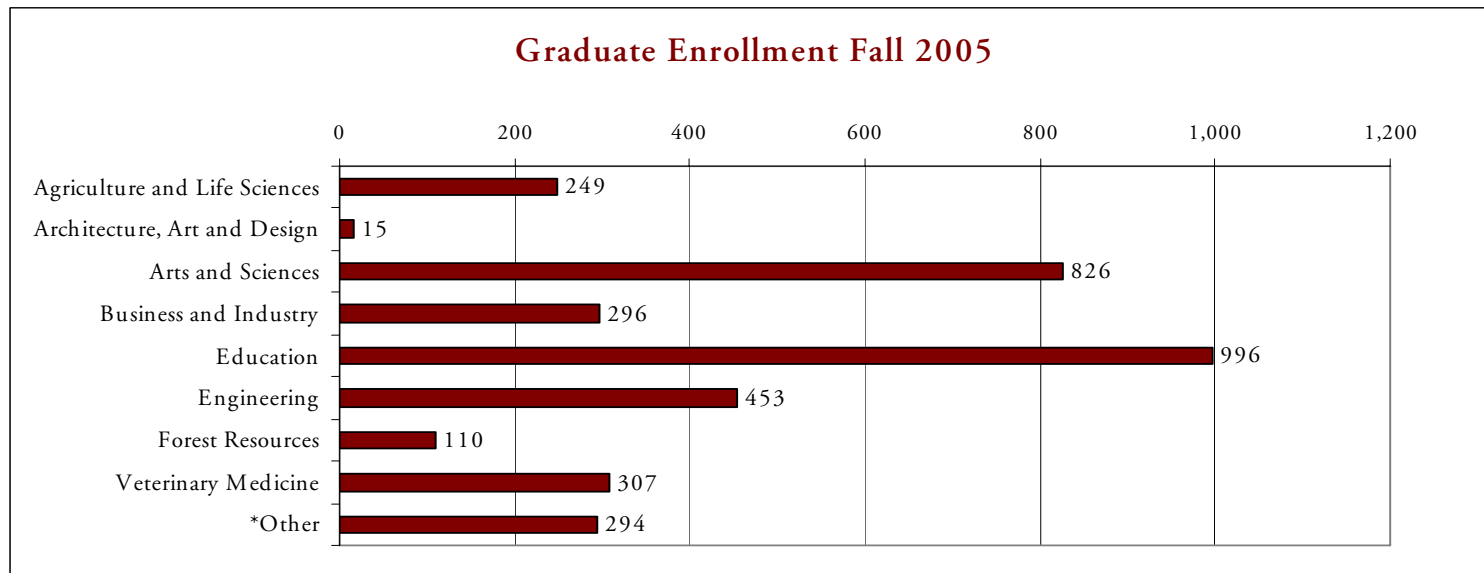

ENROLLMENT *ALL CAMPUSES*

GENDER AND LEVEL FALL 2005

	Undergraduate						Graduate						Professional						Total
	Full-Time		Part-Time		Total		Full-Time		Part-Time		Total		Full-Time		Part-Time		Total		
	Female	Male	Female	Male	Female	Male	Female	Male	Female	Male	Female	Male	Female	Male	Female	Male	Female	Male	
Main Campus																			
Agriculture and Life Sciences	471	544	68	29	539	573	68	97	30	46	98	143	0	0	0	0	0	0	1,353
Architecture, Art and Design	329	221	22	22	351	243	2	9	1	3	3	12	0	0	0	0	0	0	609
Arts and Sciences	1,497	939	98	66	1,595	1,005	163	176	91	69	254	245	0	0	0	0	0	0	3,099
Business and Industry	726	1,188	62	72	788	1,260	63	90	12	22	75	112	0	0	0	0	0	0	2,235
Education	1,186	710	119	38	1,305	748	210	86	385	157	595	243	0	0	0	0	0	0	2,891
Engineering	291	1,378	21	160	312	1,538	54	256	22	70	76	326	0	0	0	0	0	0	2,252
Forest Resources	37	182	1	17	38	199	24	51	9	26	33	77	0	0	0	0	0	0	347
Veterinary Medicine	0	0	0	0	0	0	13	17	12	8	25	25	167	89	0	1	167	90	307
*Other	428	594	93	41	515	635	11	19	78	51	82	70	0	0	0	0	0	0	1,302
Total Main Campus	4,959	5,756	484	445	5,443	6,201	608	801	633	452	1,241	1,253	167	89	0	1	167	90	14,395
Branches																			
Meridian	294	81	112	44	406	125	29	18	116	29	145	47	0	0	0	0	0	0	723
Stennis	0	0	0	0	0	0	0	0	2	3	2	3	0	0	0	0	0	0	5
Vicksburg	0	0	0	0	0	0	0	0	12	43	12	43	0	0	0	0	0	0	55
On-Line Exclusive	5	3	145	227	150	230	7	8	238	290	245	298	0	0	0	0	0	0	923
Total Branches	299	84	257	271	556	355	36	26	368	365	404	391	0	0	0	0	0	0	1,706
Grand Total	5,258	5,840	741	716	5,999	6,556	644	827	1,001	817	1,645	1,644	167	89	0	1	0	90	16,101

*Includes Undeclared, Continuing Education and Provost Office

ENROLLMENT BY COLLEGE

FALL 2001 - FALL 2005

College	FALL 2001			FALL 2005			PERCENT CHANGE**		
	Under-Graduate	Graduate	Total	Under-Graduate	Graduate	Total	Under-Graduate	Graduate	Total
Agriculture and Life Sciences	1,375	248	1,623	1,117	249	1,366	-18.8%	0.4%	-15.8%
Architecture, Art and Design	265	10	275	595	15	610	124.5%	50.0%	121.8%
Arts and Sciences	3,237	638	3,875	2,986	826	3,812	-7.8%	29.5%	-1.6%
Business and Industry	2,509	237	2,746	2,197	296	2,493	-12.4%	24.9%	-9.2%
Education	2,154	822	2,976	2,304	996	3,300	7.0%	21.2%	10.9%
Engineering	2,106	554	2,660	1,852	453	2,305	-12.1%	-18.2%	-13.3%
Forest Resources	291	137	428	237	110	347	-18.6%	-19.7%	-18.9%
Veterinary Medicine	14	222	236	0	307	307	-100.0%	38.3%	30.1%
*Other	1,642	380	2,022	1,267	294	1,561	-22.8%	-22.6%	-22.8%
Total	13,593	3,248	16,841	12,555	3,546	16,101	-7.6%	9.2%	-4.4%

*Includes Undeclared, Continuing Education and Provost Office

**Percentage varies widely due to departmental changes made during this time period.

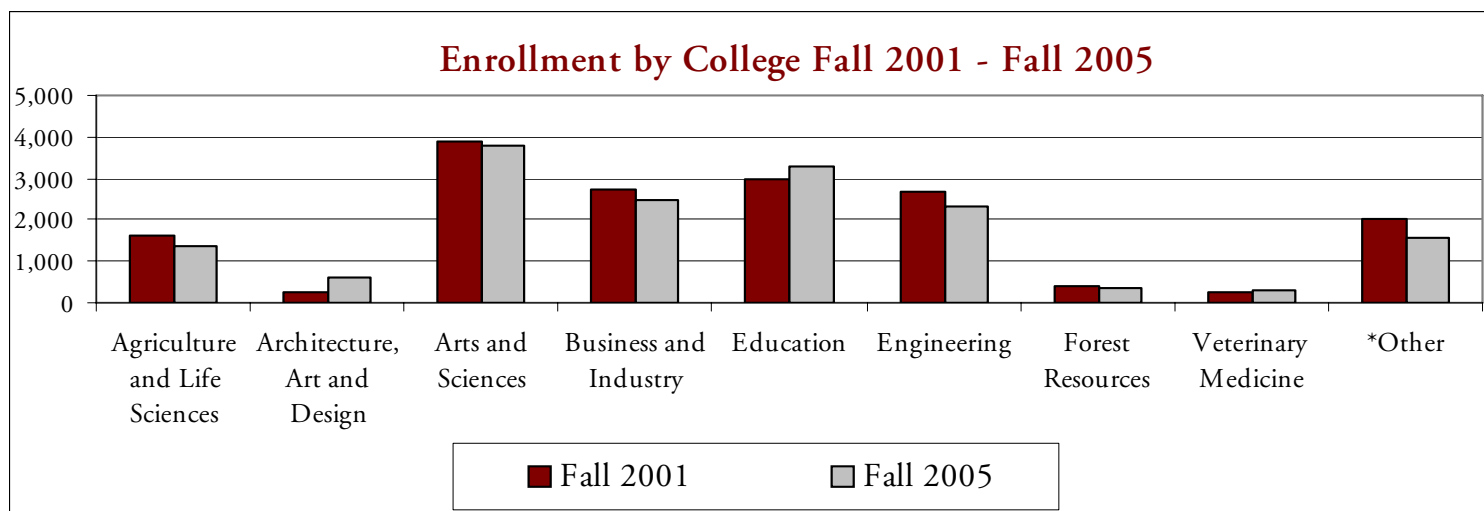

ENROLLMENT BY COLLEGE

SPRING 2002 - SPRING 2006

College	SPRING 2002			SPRING 2006			PERCENT CHANGE**		
	Under-Graduate	Graduate	Total	Under-Graduate	Graduate	Total	Under-Graduate	Graduate	Total
Agriculture and Life Sciences	1,288	239	1,512	1,043	229	1,272	-18.1%	-4.2%	-15.9%
Architecture, Art and Design	261	7	249	559	17	576	131.0%	142.9%	131.3%
Arts and Sciences	3,725	604	3,623	2,446	459	2,905	-19.0%	-24.0%	-19.8%
Business and Industry	2,617	212	2,577	1,940	183	2,123	-18.0%	-13.7%	-17.6%
Education	2,085	785	2,800	1,978	758	2,736	-1.8%	-3.4%	-2.3%
Engineering	1,953	531	2,401	1,644	388	2,032	-12.1%	-26.9%	-15.4%
Forest Resources	294	116	371	203	111	314	-20.4%	-4.3%	-15.4%
Veterinary Medicine	15	218	232	0	304	304	-100.0%	39.4%	31.0%
*Other	191	363	1,769	1,829	971	2,800	30.1%	167.5%	58.3%
Total	12,429	3,075	15,534	11,642	3,420	15,062	-6.6%	11.2%	-3.0%

*Includes Undeclared, Continuing Education and Provost Office

**Percentage varies widely due to departmental changes made during this time period.

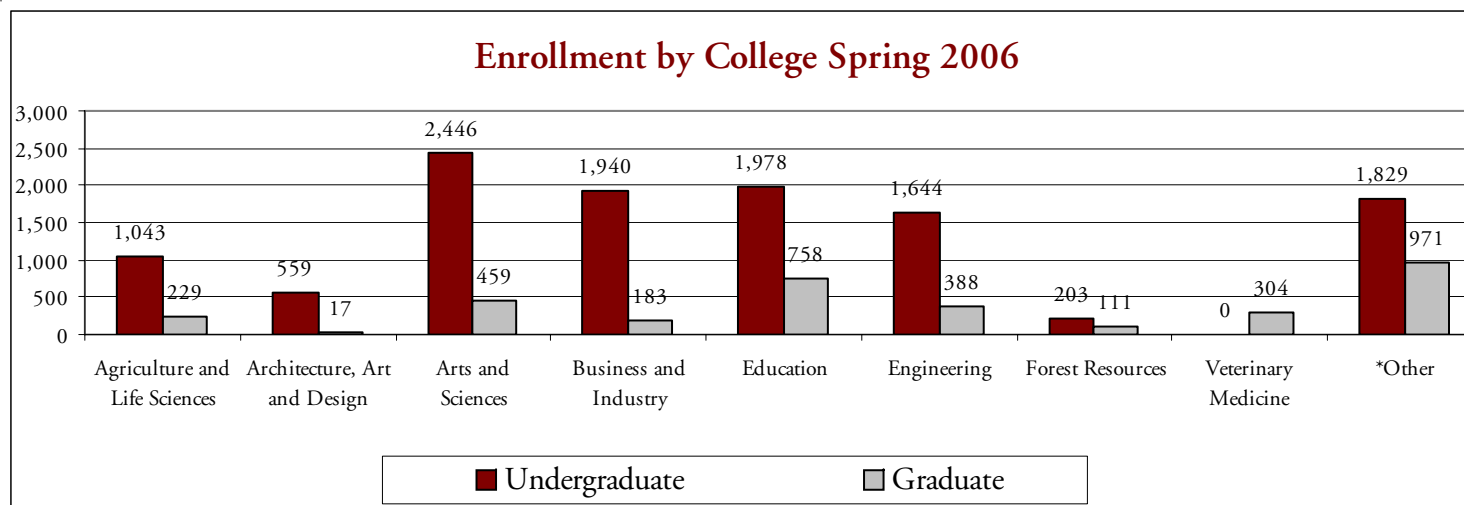

ENROLLMENT BY ETHNICITY

FALL 2001 - FALL 2005

Ethnicity	FALL 2001			FALL 2005			PERCENT CHANGE*		
	Under-Graduate	Graduate	Total	Under-Graduate	Graduate	Total	Under-Graduate	Graduate	Total
African American	2,529	455	2,984	2,574	566	3,140	1.8%	24.4%	5.2%
Native American	50	12	62	44	11	55	-12.0%	-8.3%	-11.3%
Asian American	138	42	180	167	42	209	21.0%	0.0%	16.1%
Hispanic American	109	33	142	112	50	162	2.8%	51.5%	14.1%
Total Minority	2,826	542	3,368	2,897	669	3,566	2.5%	23.4%	5.9%
International	175	619	794	111	463	574	-36.6%	-25.2%	-27.7%
White	10,592	2,087	12,679	9,547	2,414	11,961	-9.9%	15.7%	-5.7%
Total	13,593	3,248	16,841	12,555	3,546	16,101	-7.6%	9.2%	-4.4%

*Percentage varies widely due to departmental changes made during this time period.

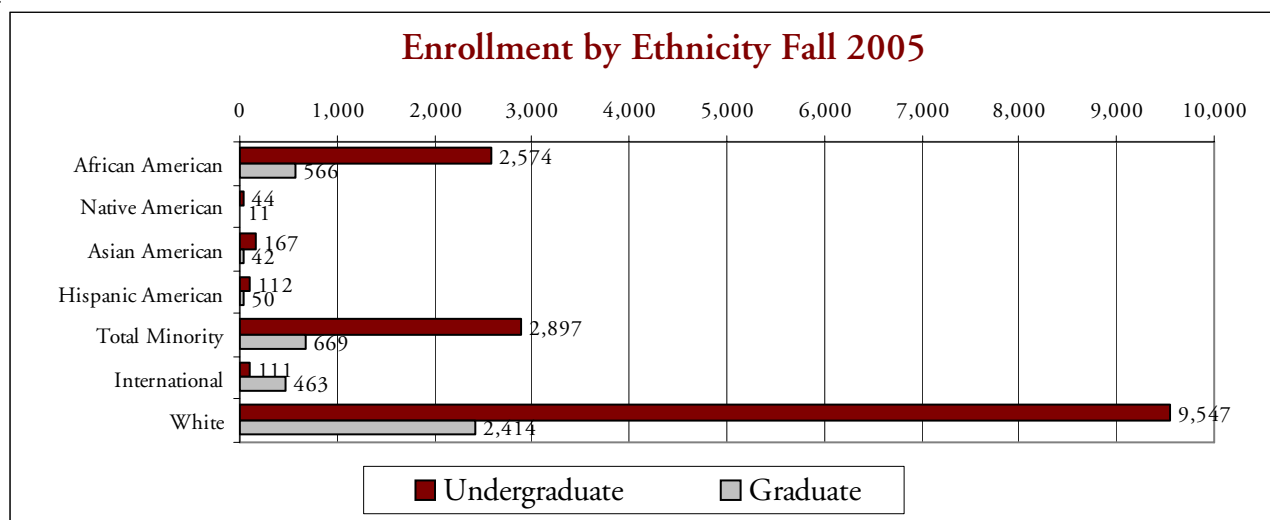

ENROLLMENT BY CAMPUS

Institution	Age Group	Freshman	Sophomore	Junior	Senior	Undergraduate	Graduate	Total
MSU - Main	Under 18	13	1	0	0	14	0	14
	18 to 21	2,558	1,830	1,722	832	6,942	31	6,973
	22 to 24	49	164	628	2,452	3,293	725	4,018
	25 to 29	35	49	140	554	778	879	1,657
	30 to 39	40	23	61	257	381	648	1,029
	40 and older	46	10	47	133	236	468	704
	TOTAL	2,741	2,077	2,598	4,228	11,644	2,751	14,395
MSU - Meridian	Under 18	0	0	0	0	0	0	0
	18 to 21	2	6	43	15	66	0	66
	22 to 24	3	3	37	104	147	26	173
	25 to 29	3	1	32	61	97	54	151
	30 to 39	4	3	37	68	112	59	171
	40 and older	7	3	25	74	109	53	162
	TOTAL	19	16	174	322	531	192	723
MSU - Vicksburg	Under 18	0	0	0	0	0	0	0
	18 to 21	0	0	0	0	0	0	0
	22 to 24	0	0	0	0	0	6	6
	25 to 29	0	0	0	0	0	21	21
	30 to 39	0	0	0	0	0	20	20
	40 and older	0	0	0	0	0	8	8
	TOTAL	0	0	0	0	0	55	55
MSU - Stennis	Under 18	0	0	0	0	0	0	0
	18 to 21	0	0	0	0	0	0	0
	22 to 24	0	0	0	0	0	1	1
	25 to 29	0	0	0	0	0	0	0
	30 to 39	0	0	0	0	0	0	0
	40 and older	0	0	0	0	0	4	4
	TOTAL	0	0	0	0	0	5	5
On-Line Exclusive	Under 18	0	0	0	0	0	0	0
	18 to 21	3	4	4	1	12	0	12
	22 to 24	6	8	4	58	76	23	99
	25 to 29	10	3	8	79	100	135	235
	30 to 39	13	8	13	90	124	192	316
	40 and older	18	11	9	30	68	193	261
	TOTAL	50	34	38	258	380	543	923
Total All Campuses		2,794	2,127	2,810	4,808	12,555	3,546	16,101

ENROLLMENT BY GENDER

College	FALL 2001			FALL 2005			PERCENT CHANGE**		
	Female	Male	Total	Female	Male	Total	Female	Male	Total
Agriculture and Life Sciences	654	721	1,375	543	574	1,117	-17.0%	-20.4%	-18.8%
Architecture, Art and Design	91	174	265	352	243	595	286.8%	39.7%	124.5%
Arts and Sciences	1,940	1,297	3,237	1,761	1,225	2,986	-9.2%	-5.6%	-7.8%
Business and Industry	945	1,564	2,509	884	1,313	2,197	-6.5%	-16.0%	-12.4%
Education	1,499	655	2,154	1,530	774	2,304	2.1%	18.2%	7.0%
Engineering	417	1,689	2,106	312	1,540	1,852	-25.2%	-8.8%	-12.1%
Forest Resources	34	257	291	38	199	237	11.8%	-22.6%	-18.6%
Veterinary Medicine	13	1	14	0	0	0	-	-	-
*Other	781	861	1,642	579	688	1,267	-25.9%	-20.1%	-22.8%
Total	6,374	7,219	13,593	5,999	6,556	12,555	-5.9%	-9.2%	-7.6%

*Includes Undeclared, Continuing Education and Provost Office

**Percentage varies widely due to departmental changes made during this time period.

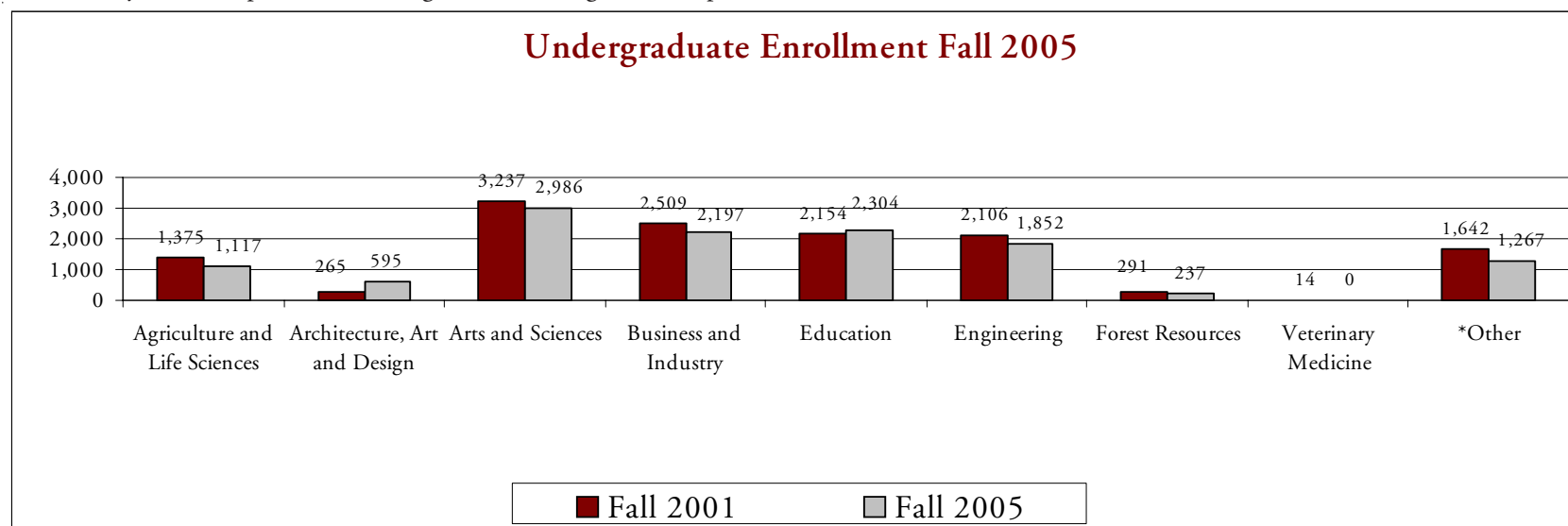

ENROLLMENT BY GENDER

College	FALL 2001			FALL 2005			PERCENT CHANGE**		
	Female	Male	Total	Female	Male	Total	Female	Male	Total
Agriculture and Life Sciences	103	145	248	102	147	249	--1.0%	1.4%	0.4%
Architecture, Art and Design	3	7	10	3	12	15	0.0%	71.4%	50.0%
Arts and Sciences	325	313	638	416	410	826	28.0%	31.0%	29.5%
Business and Industry	95	142	237	106	190	296	11.6%	33.8%	24.9%
Education	612	210	822	727	269	996	18.8%	28.1%	21.2%
Engineering	113	441	554	87	366	453	-23.0%	-17.0%	-18.2%
Forest Resources	25	112	137	33	77	110	32.0%	-31.3%	-19.7%
Veterinary Medicine	139	83	222	192	115	307	38.1%	38.6%	38.3%
*Other	231	149	380	146	148	294	-36.8%	-0.7%	-22.6%
Total	1,646	1,602	3,248	1,812	1,734	3,546	10.1%	8.2%	9.2%

*Includes Undeclared, Continuing Education and Provost Office

**Percentage varies widely due to departmental changes made during this time period.

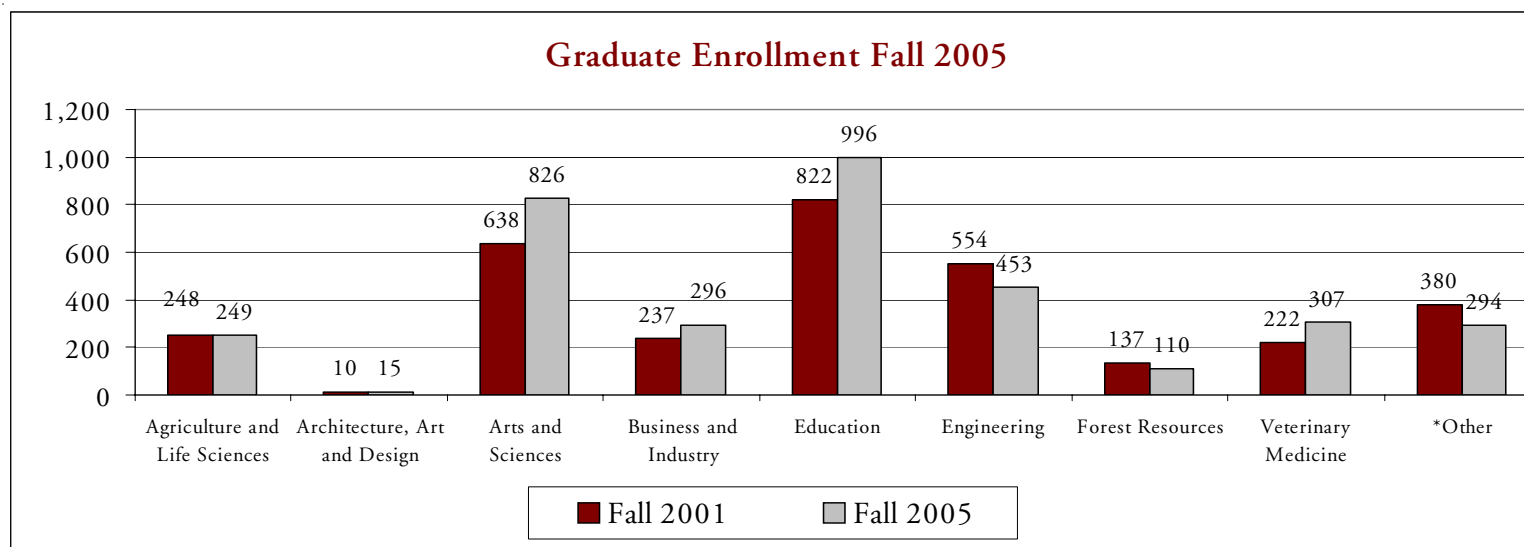

ENROLLMENT STUDENT CREDIT HOURS

FALL 1996 - FALL 2005

	Lower-Division	Upper-Division	Graduate	Total SCH
1996	88,587	70,416	18,632	177,635
1997	91,190	71,077	18,742	181,009
1998	90,329	75,066	19,746	185,141
1999	91,395	75,413	20,562	187,370
2000	94,357	76,010	19,949	190,316
2001	96,305	81,588	21,316	199,209
2002	91,043	82,735	20,545	194,323
2003	86,750	80,425	21,223	188,398
2004	87,593	78,364	22,172	188,129
2005	87,897	77,528	22,220	187,645

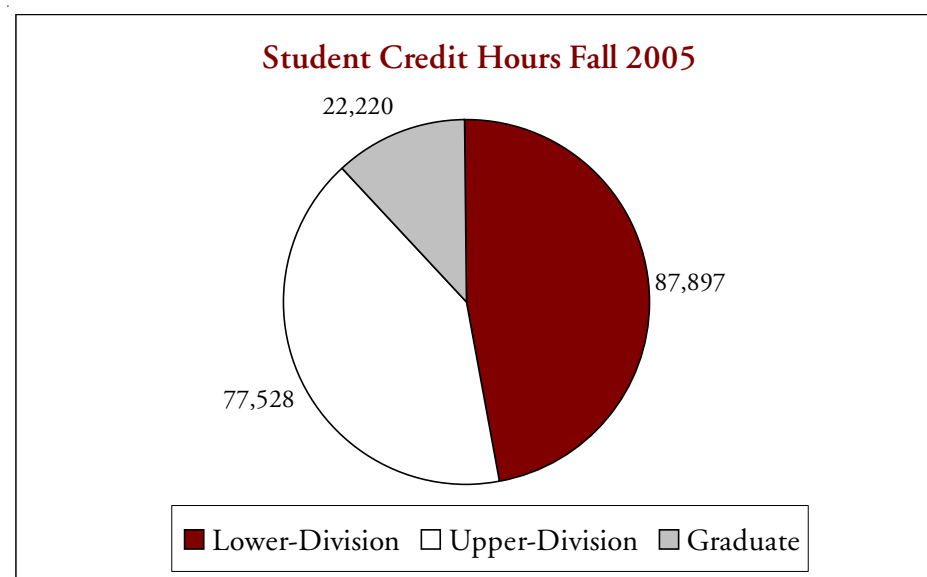
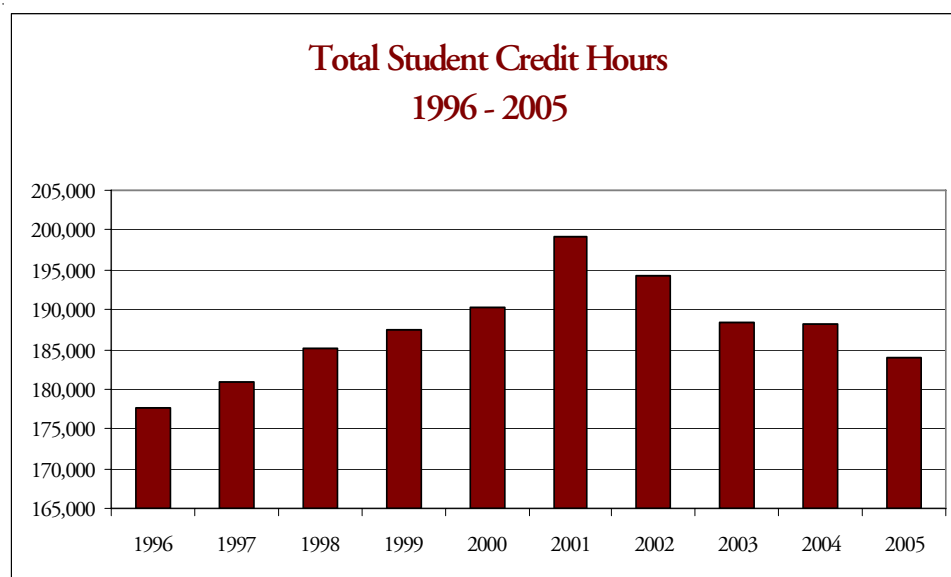

ENROLLMENT MAIN CAMPUS

College	Lower SCH	Upper SCH	Graduate SCH	Total SCH
Agriculture and Life Sciences	3,562	8,413	2,102	14,077
Architecture, Art and Design	3,603	3,046	141	6,790
Arts and Sciences	59,346	18,685	6,792	84,823
Business and Industry	7,830	14,747	2,367	24,944
Education	8,683	12,978	5,230	26,891
Engineering	3,987	8,948	2,935	15,870
Forest Resources	189	1,152	754	2,095
Veterinary Medicine	0	0	4,807	4,807
*Other	106	132	0	238
Total	87,306	68,101	25,128	180,535

*Includes Undeclared, Continuing Education and Provost Office

STUDENT CREDIT HOURS FALL 2005

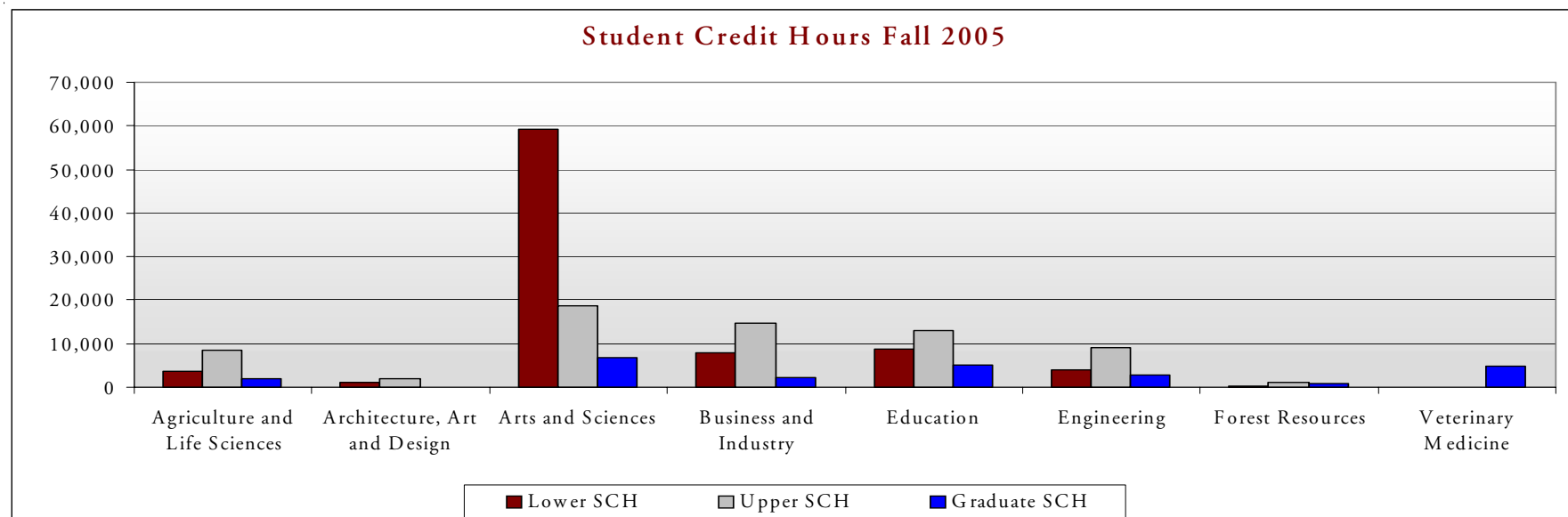

ENROLLMENT BY COLLEGE

College	Lower SCH	Upper SCH	Graduate SCH	Total SCH
Agriculture and Life Sciences	2,886	8,289	1,933	13,108
Architecture, Art and Design	4,025	2,892	148	7,065
Arts and Sciences	50,573	18,835	6,489	75,897
Business and Industry	7,527	14,689	2,461	24,677
Education	7,315	13,915	5,356	26,586
Engineering	3,067	8,570	3,037	14,674
Forest Resources	327	1,074	793	2,194
Veterinary Medicine	0	0	5,131	5,131
*Other	57	198	0	255
Total	75,777	68,462	25,348	169,587

*Includes Undeclared, Continuing Education and Provost Office

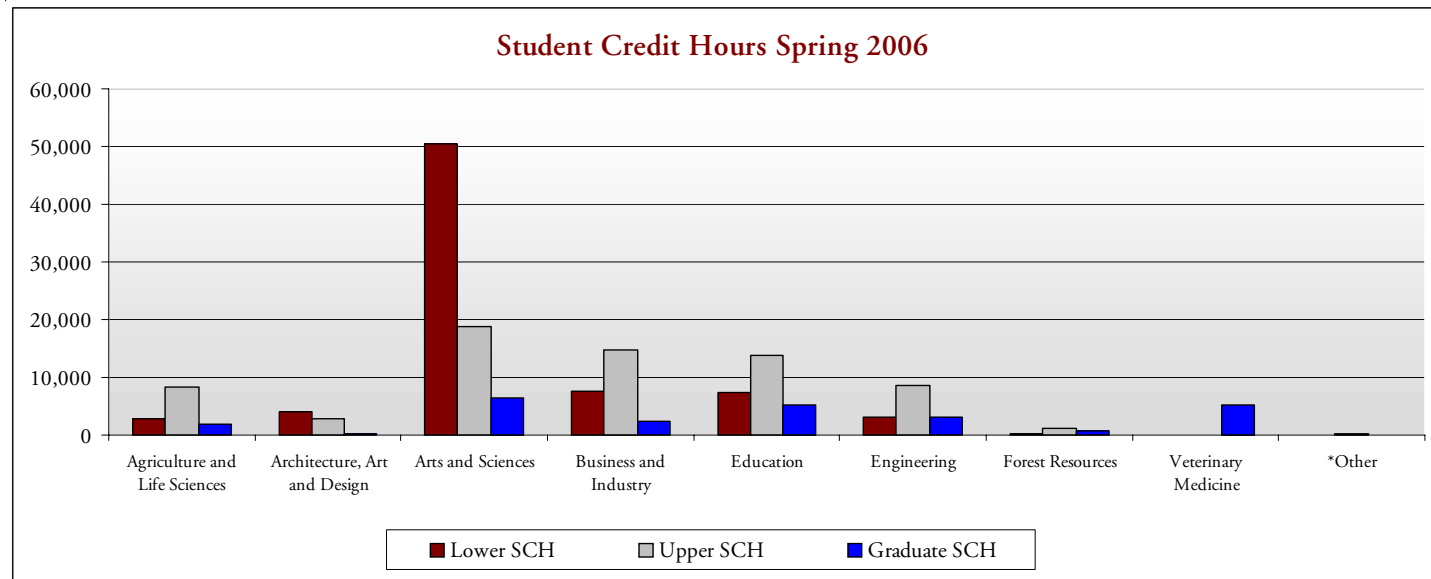

ENROLLMENT STUDENT CREDIT HOURS

FALL 2001 - FALL 2005

Main Campus	Fall 2001	Fall 2002	Fall 2003	Fall 2004	Fall 2005
Agriculture and Life Sciences	18,913	16,482	14,059	13,903	14,077
Architecture, Art and Design	2,895	2,806	2,959	7,530	6,790
Arts and Sciences	89,400	88,242	87,365	84,750	84,823
Business and Industry	29,273	29,893	27,199	25,274	24,944
Education	25,359	25,755	25,228	26,083	26,891
Engineering	20,110	18,629	18,335	16,490	15,870
Forest Resoureces	2,627	2,415	2,379	2,412	2,095
Veterinary Medicine	3,611	3,565	3,951	4,181	4,807
*Other	325	314	298	408	238
Total Main Campus	192,513	188,101	181,773	181,031	180,535
Branches					
Meridian Campus	6,386	5,898	6,351	6,917	6,846
Vicksburg Campus	158	206	203	46	225
Stennis Campus	152	118	71	135	39
Total Branch Campuses	6,696	6,222	6,625	7,098	7,110
Total All Campuses	199,209	194,323	188,398	188,129	187,645

*Includes Undeclared, Continuing Education and Provost Office

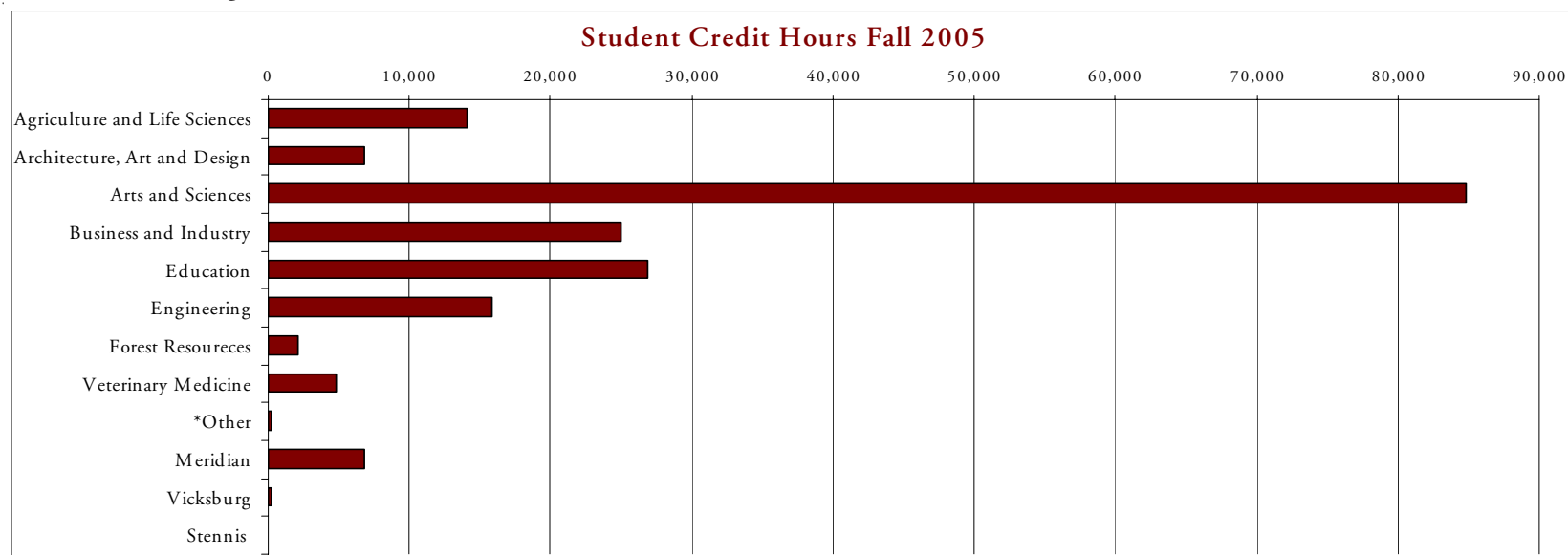

ENROLLMENT INTERNATIONAL STUDENTS

FALL 2001

FALL 2005

FALL 2001 - FALL 2005

PERCENT CHANGE**

College	Under- Graduate	Graduate	Total	Under- Graduate	Graduate	Total	Under- Graduate	Graduate	Total
Agriculture and Life Sciences	4	69	73	11	67	78	175.0%	-2.9%	6.8%
Architecture, Art and Design	6	8	14	6	6	12	0.0%	-25.0%	-14.3%
Arts and Sciences	36	87	123	25	85	110	-30.6%	-2.3%	-10.6%
Business and Industry	65	46	111	30	37	67	-53.8%	-19.6%	-39.6%
Education	6	14	20	7	14	21	16.7%	0.0%	5.0%
Engineering	53	358	411	24	213	237	-54.7%	-40.5%	-42.3%
Forest Resources	2	16	18	2	11	13	0.0%	-31.3%	-27.8%
Veterinary Medicine	0	9	9	0	17	17	-	88.9%	88.9%
*Other	3	12	15	6	13	19	100.0%	8.3%	26.7%
Total	175	619	794	111	463	574	-36.6%	-25.2%	-27.7%

*Includes Undeclared, Continuing Education and Provost Office

**Percentage varies widely due to departmental changes made during this time period

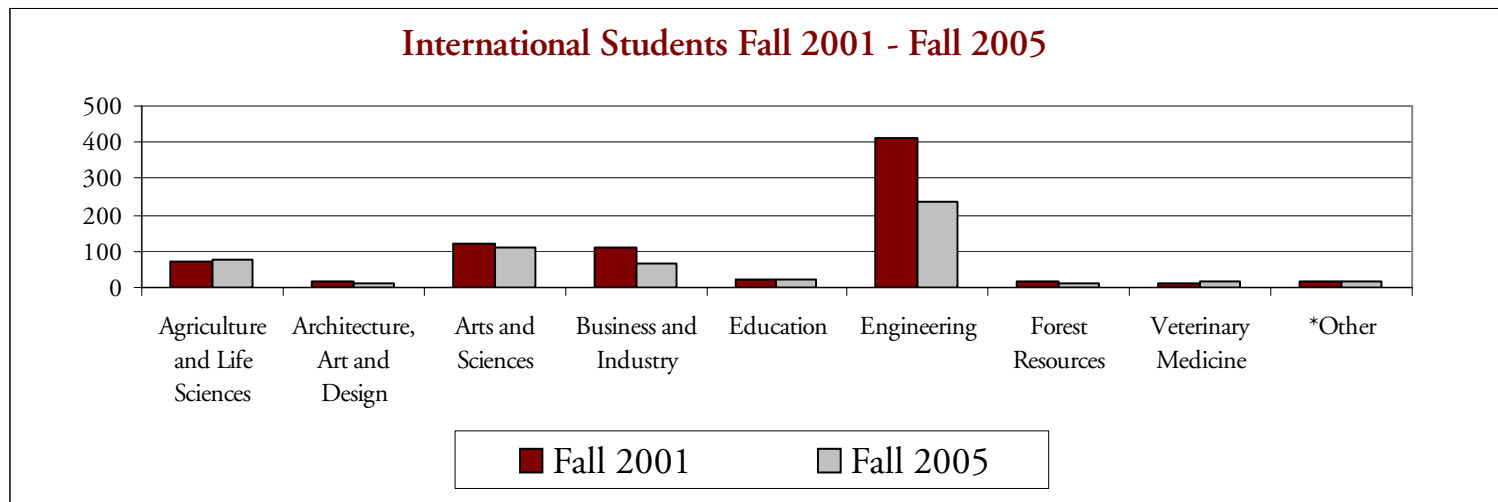

ENROLLMENT

MISSISSIPPI HIGHER EDUCATION* FALL 2005

Headcount by Ethnicity, Gender, Residency, Level and Full-Time Equivalent (FTE) Percentage

University	White	African American	Other	Male	Female	Non-Resident	Resident	Under-Graduate	Graduate	FTE%	Total Headcount
Alcorn State University	275	3,228	41	1,255	2,289	2,999	545	2,962	582	89.3	3,544
Delta State University	2,339	1,712	68	1,546	2,573	3,741	378	3,315	804	82.8	4,119
Jackson State University	323	7,815	278	2,952	5,464	7,194	1,222	6,660	1,756	85.3	8,416
Mississippi State University	11,961	3,140	1,000	8,290	7,811	12,345	3,756	12,555	3,546	84.4	16,101
Mississippi University for Women	1,514	694	77	349	1,936	2,048	237	2,115	170	85	2,285
Mississippi Valley State	114	2,976	75	942	2,223	2,951	214	2,748	417	84.5	3,165
University of Mississippi	13,661	2,292	975	7,790	9,138	11,866	5,062	12,751	4,177	90.8	16,928
University of Southern Mississippi	10,302	3,881	847	5,866	9,164	12,855	2,175	12,466	2,564	87.7	15,030

*Data Source: Institutions of Higher Learning 2005 Fact Book

IHL Enrollment by Ethnicity Fall 2005

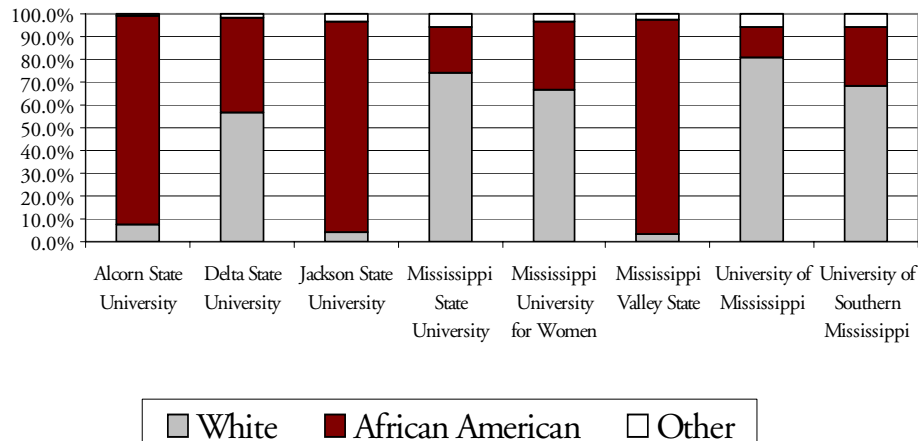

IHL Enrollment by Gender Fall 2005

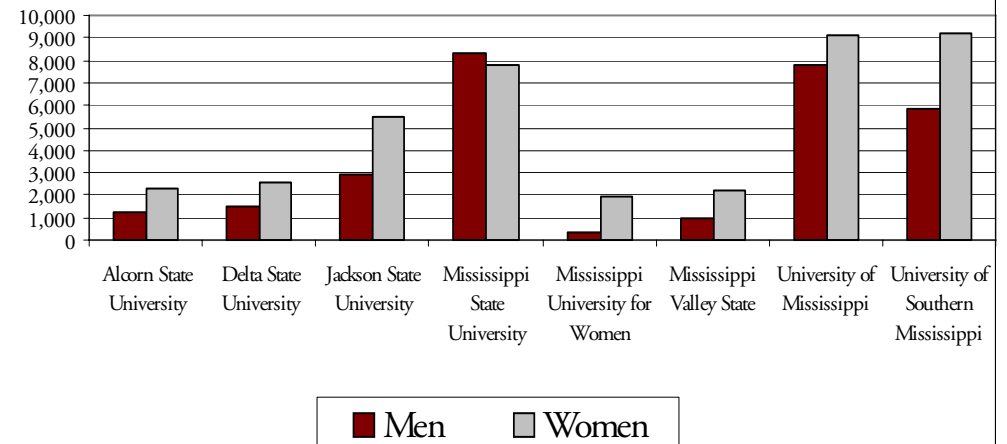

ENROLLMENT MISSISSIPPI HIGHER EDUCATION FTE

FALL 2001 - FALL 2005

Enrollment Headcount and Full-Time Equivalent (FTE) Percentages

University	FALL 2001		FALL 2005		PERCENT CHANGE	
	Headcount	FTE Percent	Headcount	FTE Percent	Headcount	FTE Percent
Alcorn State University	3,096	89.7%	3,544	89.3%	14.5%	-0.4%
Delta State University	3,801	87.1%	4,119	82.8%	8.4%	-4.9%
Jackson State University	7,098	84.2%	8,416	85.3%	18.6%	1.3%
Mississippi State University	16,841	85.2%	16,101	84.4%	-4.4%	-0.9%
Mississippi University for Women	2,323	77.4%	2,285	85.0%	-1.6%	9.8%
Mississippi Valley State	2,822	87.8%	3,165	84.5%	12.2%	-3.8%
University of Mississippi	14,284	91.7%	16,928	90.8%	18.5%	-1.0%
University of Southern Mississippi	14,925	88.4%	15,030	87.7%	0.7%	-0.8%

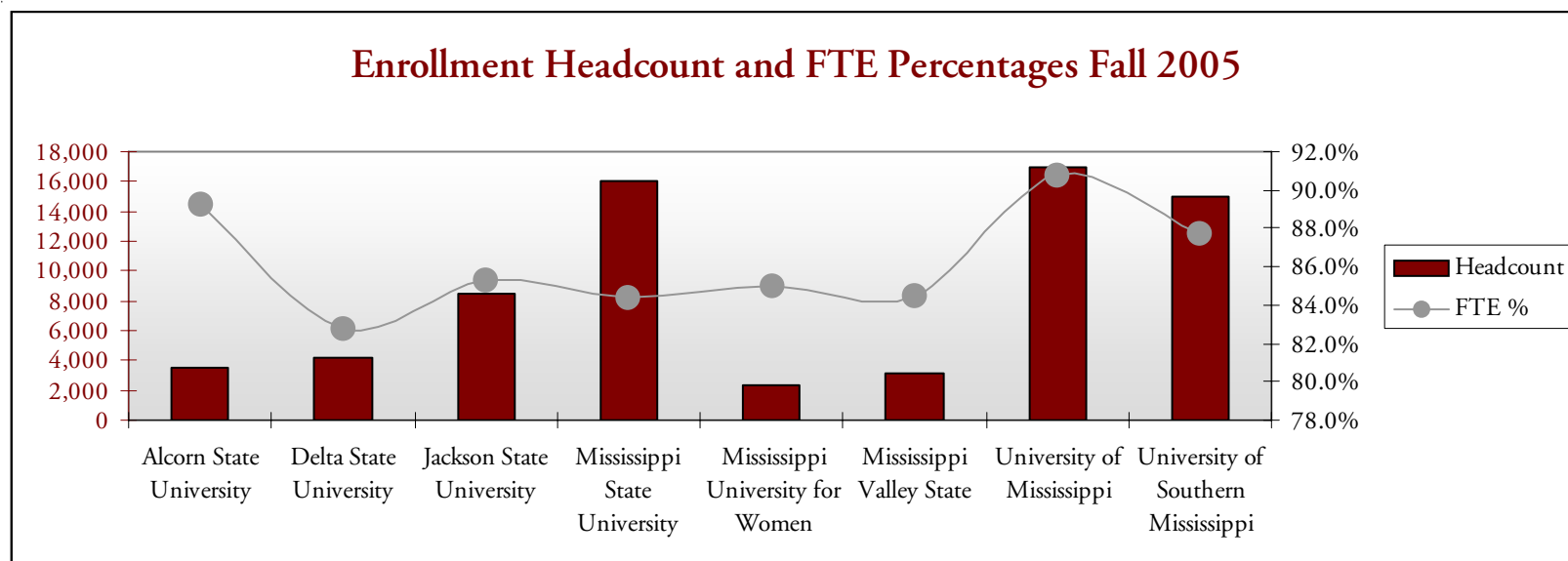

ENROLLMENT BY COLLEGE

FALL FULL-TIME EQUIVALENT (FTE)

College	FALL 2001			FALL 2005			PERCENT CHANGE**		
	Under-Graduate	Graduate	Total	Under-Graduate	Graduate	Total	Under-Graduate	Graduate	Total
Agriculture and Life Sciences	1,200.9	137.0	1,337.9	1,049.5	166.3	1,215.8	-12.6%	21.4%	-9.1%
Architecture, Art and Design	214.1	12.6	226.7	533.5	11.0	544.5	149.2%	-12.6%	140.2%
Arts and Sciences	2,811.7	448.1	3,259.8	2,597.0	490.5	3,087.5	-7.6%	9.5%	-5.3%
Business and Industry	2,484.5	188.3	2,672.8	2,026.3	198.5	2,224.8	-18.4%	5.4%	-16.8%
Education	1,868.7	434.5	2,303.2	2,095.9	519.1	2,615.0	12.2%	19.5%	13.5%
Engineering	1,926.2	366.9	2,293.1	1,709.9	312.6	2,022.5	-11.2%	-14.8%	-11.8%
Forest Resources	259.0	74.8	333.8	219.8	75.3	295.1	-15.1%	0.8%	-11.6%
Veterinary Medicine	0.0	297.4	297.4	0.0	397.1	397.1	-	33.5%	33.5%
*Other	1,138.7	111.8	1,250.6	1,055.5	108.8	1,164.3	-7.3%	-2.7%	-6.9%
Total	11,903.9	2,071.3	13,975.2	11,287.5	2,279.2	13,566.6	-5.2%	10.0%	-2.9%

*Includes Undeclared, Continuing Education and Provost Office

**Percentage varies widely due to departmental changes made during this time period.

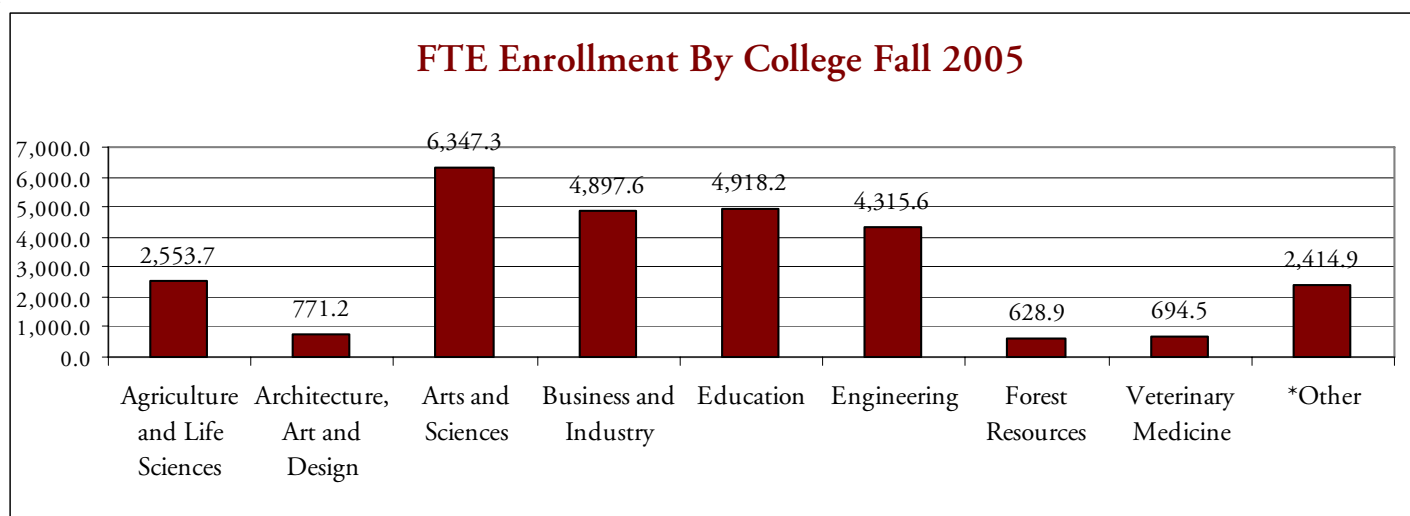

ENROLLMENT BY COLLEGE

SPRING FULL TIME EQUIVALENT (FTE)

College	SPRING 2002			SPRING 2006			PERCENT CHANGE**		
	Under-Graduate	Graduate	Total	Under-Graduate	Graduate	Total	Under-Graduate	Graduate	Total
Agriculture and Life Sciences	1,191.6	153.3	1,344.9	990.0	159.0	1,149.0	-16.9%	3.8%	-14.6%
Architecture, Art and Design	227.3	5.9	233.3	514.7	12.5	527.2	126.4%	111.1%	126.0%
Arts and Sciences	2,605.9	402.3	3,008.2	2,452.4	462.8	2,915.2	-5.9%	15.0%	-3.1%
Business and Industry	2,454.5	187.2	2,641.7	1,911.1	199.8	2,110.9	-22.1%	6.7%	-20.1%
Education	1,832.9	417.3	2,250.1	2,041.1	511.9	2,553.1	11.4%	22.7%	13.5%
Engineering	1,660.0	381.5	2,041.5	1,483.9	311.2	1,795.0	-10.6%	-18.4%	-12.1%
Forest Resources	233.1	77.0	310.1	183.3	76.5	259.8	-21.4%	-0.6%	-16.2%
Veterinary Medicine	22.6	339.6	362.2	0.0	413.4	413.4	-100.0%	21.7%	14.1%
*Other	864.7	124.8	989.5	833.8	103.5	937.3	-3.6%	-17.0%	-5.3%
Total	11,092.7	2,088.7	13,181.3	10,410.3	2,250.5	12,660.8	-6.2%	7.7%	-3.9%

*Includes Undeclared, Continuing Education and Provost Office

**Percentage varies widely due to departmental changes made during this time period.

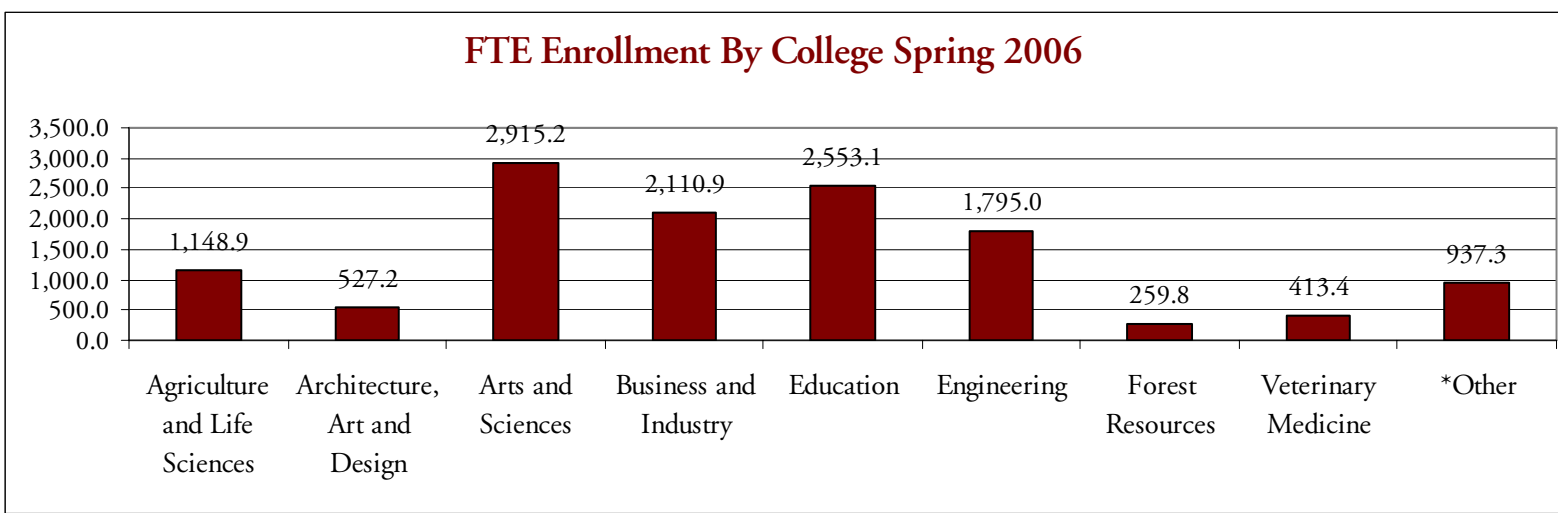

STUDENT CHARACTERISTICS

DID YOU KNOW?
“Daisy Jane” the cannon
in front of the ROTC
building is fired before
every home game and
whenever the Bulldogs
score.

STUDENT CHARACTERISTICS

UNDERGRADUATE AND GRADUATE ENROLLMENT

Fall	Undergraduate	Graduate	Total
1996	11,985	2,853	14,838
1997	12,628	3,006	15,634
1998	12,704	3,007	15,711
1999	12,861	3,186	16,047
2000	13,299	3,235	16,534
2001	13,593	3,248	16,841
2002	13,362	3,215	16,577
2003	12,839	3,334	16,173
2004	12,495	3,439	15,934
2005	12,555	3,546	16,101

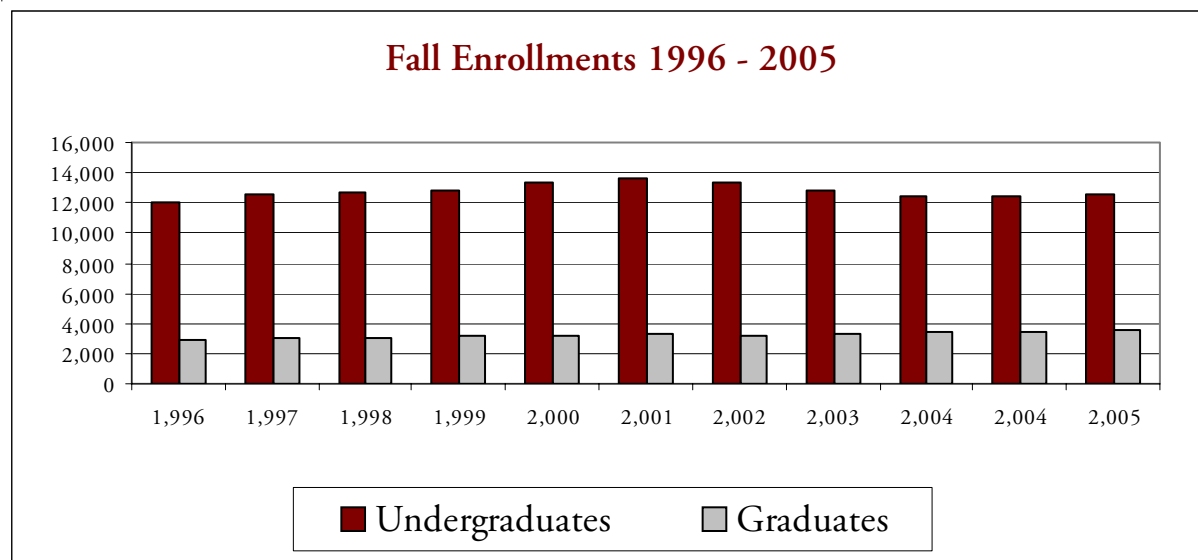

STUDENT CHARACTERISTICS

UNDERGRADUATE STUDENTS FALL 2005

	Average Age	Class Distribution
Freshmen	20.0	2,810
Sophomores	20.8	2,127
Juniors	22.7	2,810
Seniors	25.1	4,808
Total		12,555

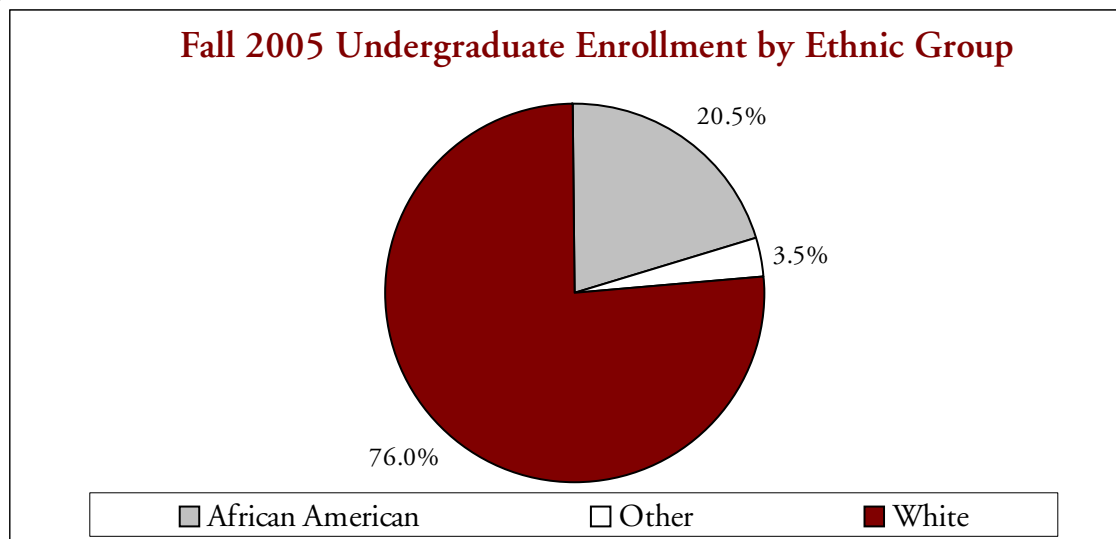
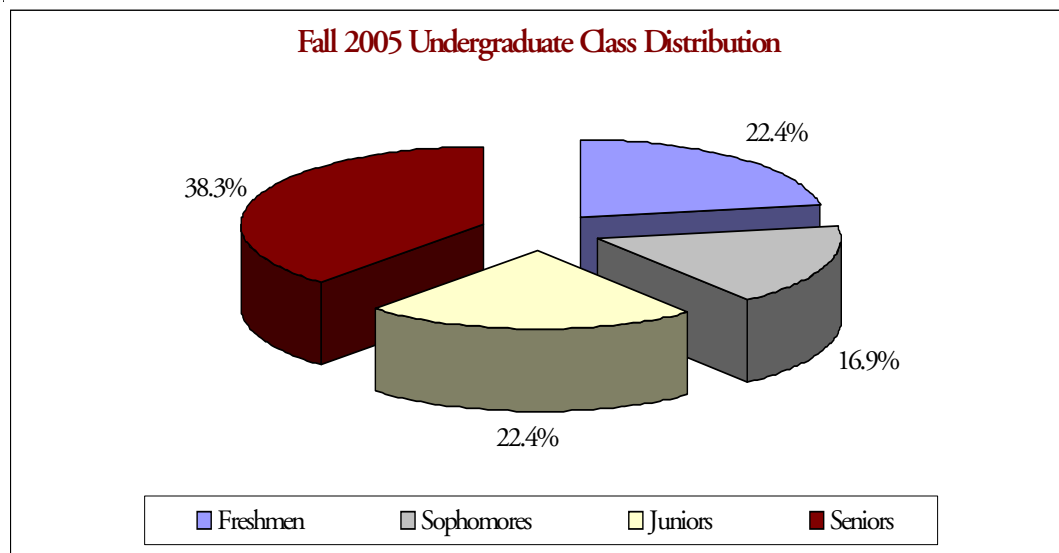

Ethnicity	Enrollment
African American	2,574
American Indian	44
Asian American	167
Hispanic	112
International	111
White	9,547
Total	12,555

STUDENT CHARACTERISTICS

GRADUATE STUDENTS FALL 2005

Class Distribution

Master	2,187
Educational Specialist	112
Doctoral	990
Professional	257
Total	3,546

Age Distribution

35-44	812
45-54	1,642
55-64	628
65 and older	370
Total	89
	3,546

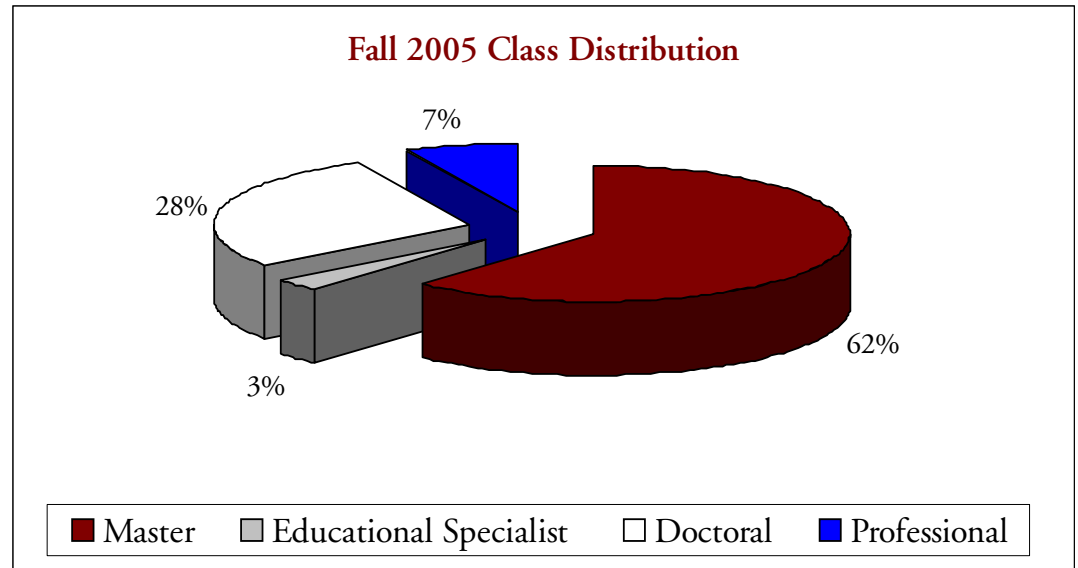

Fall 2005 Graduate Enrollment by Ethnic Group

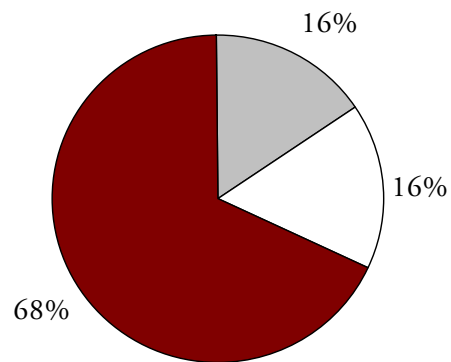

Ethnicity

African American
American Indian
Asian American
Hispanic
International
White
Total

Enrollment

566
11
42
50
463
2,414
3,546

STUDENT CHARACTERISTICS

ACT Composite	Number	Percent
30-36	215	11.0%
24-29	683	35.0%
18-23	863	44.0%
12-17	205	10.0%

High School Rank	Number	Percent
Top 10%	356	26.0%
Top 25%	760	55.5%
Top 50%	1,120	81.8%

FIRST TIME FRESHMEN FALL 2005

Top Feeder States	Number
Tennessee	139
Alabama	110
Georgia	30
Louisiana	29
Texas	27
Illinois	15
Florida	13
Arkansas	13
Missouri	8
Ohio	7
Wisconsin	7

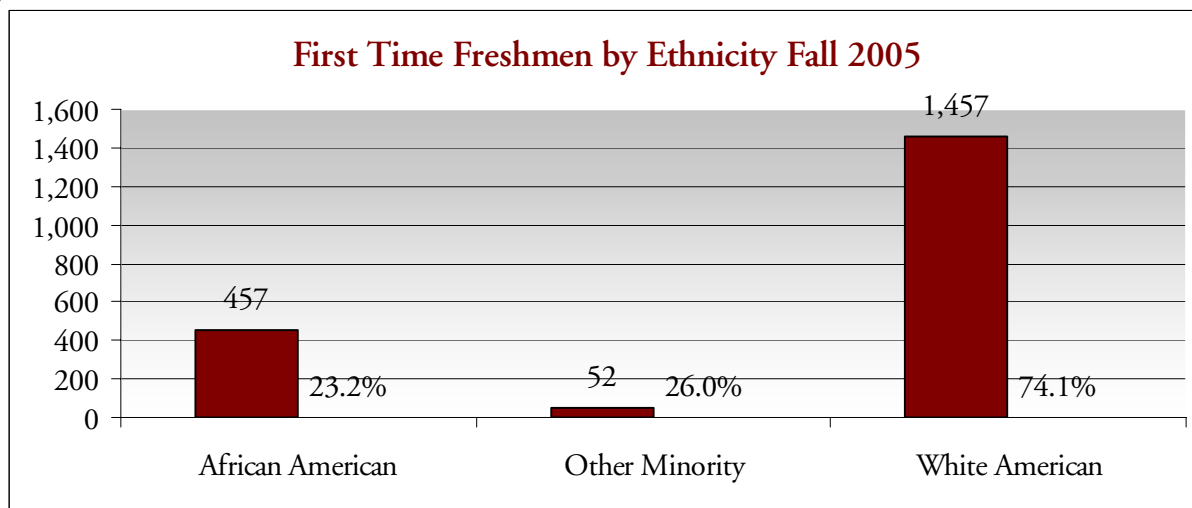

Ethnicity	Number	Percent
African American	457	23.3%
American Indian	2	0.1%
Asian American	22	1.1%
Hispanic	18	0.9%
International	10	0.5%
White	1,457	74.1%
Total	1,966	

*Includes American Indian, Asian American, Hispanic and International

STUDENT CHARACTERISTICS

FIRST TIME FRESHMEN FALL 2001 - FALL 2005

First Time Freshmen Average ACT

Fall 2001	23.5
Fall 2002	23.8
Fall 2003	23.5
Fall 2004	23.3
Fall 2005	23.2

Top 10% Top 25% Top 50%

Fall 2001	29.6	55.2	83.7
Fall 2002	29.5	58.8	85.8
Fall 2003	28.4	54.8	84.8
Fall 2004	26.1	54.6	81.6
Fall 2005	26.0	55.5	81.8

FTFR Minority	Fall 2001	Fall 2002	Fall 2003	Fall 2004	Fall 2005
African American	294	319	309	387	457
American Indian	2	4	7	8	2
Asian American	29	32	25	34	22
Hispanic	12	9	13	17	18
Total	337	364	354	446	499
Percent Minority	19.0%	20.7%	21.0%	25.4%	25.4%

First Time Freshmen Enrollment Fall 2001 - Fall 2005

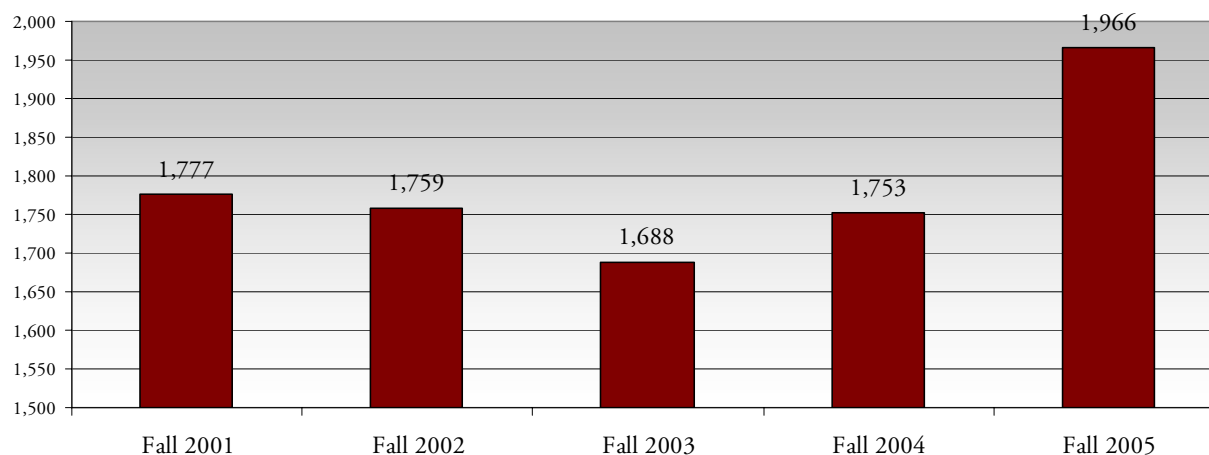

STUDENT CHARACTERISTICS

NEW UNDERGRADUATE TRANSFERS HISTORY

Ethnicity of Transfer Students Fall 2001 - Fall 2005

	Fall 2001	Fall 2002	Fall 2003	Fall 2004	Fall 2005
African American	225	242	257	249	223
American Indian	6	7	6	18	8
Asian American	8	20	11	11	16
Hispanic	16	17	17	15	18
International	18	5	10	11	10
White	1,419	1,302	1,179	1,244	1,153
Total	1,692	1,593	1,480	1,548	1,428

Last Institution of Transfer Students Fall 2001 - Fall 2005

	Fall 2001	Fall 2002	Fall 2003	Fall 2004	Fall 2005
Mississippi Community College	1,186	1,115	1,078	1,155	1,091
Other Mississippi Colleges	199	212	137	133	120
Outside Mississippi	307	266	265	260	217
Total	1,692	1,593	1,480	1,548	1,428

STUDENT CHARACTERISTICS

DEGREES AWARDED BY ETHNICITY

	2001 - 2002			2005 - 2006			PERCENT CHANGE*		
	Under Graduate	Graduate	Total	Under Graduate	Graduate	Total	Under Graduate	Graduate	Total
African American	377	121	498	448	141	589	18.8%	16.5%	18.3%
American Indian	11	2	13	8	0	8	-27.3%	-	38.5%
Asian American	37	9	46	36	11	47	-2.7%	22.2%	2.2%
Hispanic American	18	6	24	25	15	40	38.9%	150.0%	66.7%
International	55	146	201	25	133	158	-54.5%	-8.9%	21.4%
White	2,257	706	2,963	2,177	692	2,869	-3.5%	-2.0%	-3.2%
Unknown	1	0	1	0	0	0	-	-	-
Total	2,756	990	3,746	2,719	992	3,711	-1.3%	0.2%	-0.9%

Percentage varies widely due to departmental changes made during this time period

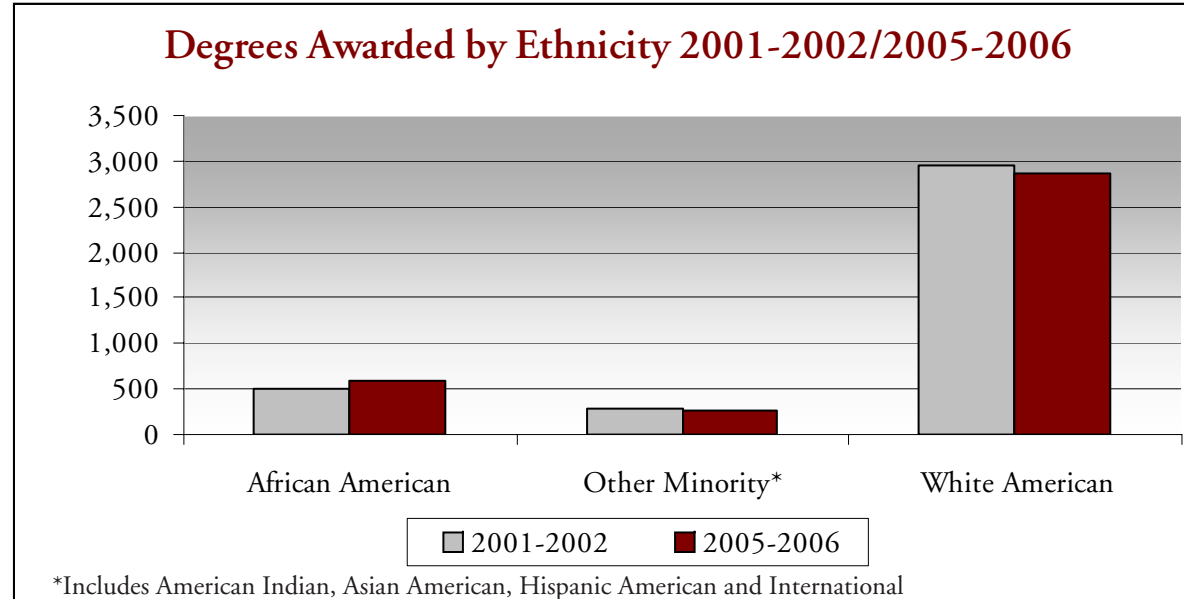

STUDENT CHARACTERISTICS

DEGREES AWARDED

College	2001 - 2002			2005 - 2006			PERCENT CHANGE*		
	Under Graduate	Graduate	Total	Under Graduate	Graduate	Total	Under Graduate	Graduate	Total
Agriculture and Life Sciences	340	78	418	293	72	365	-13.8%	-7.7%	-12.7%
Architecture, Art and Design	26	3	29	76	5	81	192.3%	66.7%	179.3%
Arts and Sciences	625	167	792	796	262	1,058	27.4%	56.9%	33.6%
Business and Industry	741	179	920	646	135	781	-12.8%	-24.6%	-15.1%
Education	614	349	963	512	290	802	-16.6%	-16.9%	-16.7%
Engineering	339	119	458	334	130	464	-1.5%	9.2%	1.3%
Forest Resources	68	42	110	59	30	89	-13.2%	-28.6%	-19.1%
Veterinary Medicine	0	53	53	0	68	68	-	28.3%	28.3%
**Other	3	0	3	3		3	0.0%	-	0.0%
Total	2,756	990	3,746	2,719	992	3,711	-1.3%	0.2%	-0.9%

*Percentage varies widely due to departmental changes made during this time period

**Meridian Campus degrees awarded exclusively

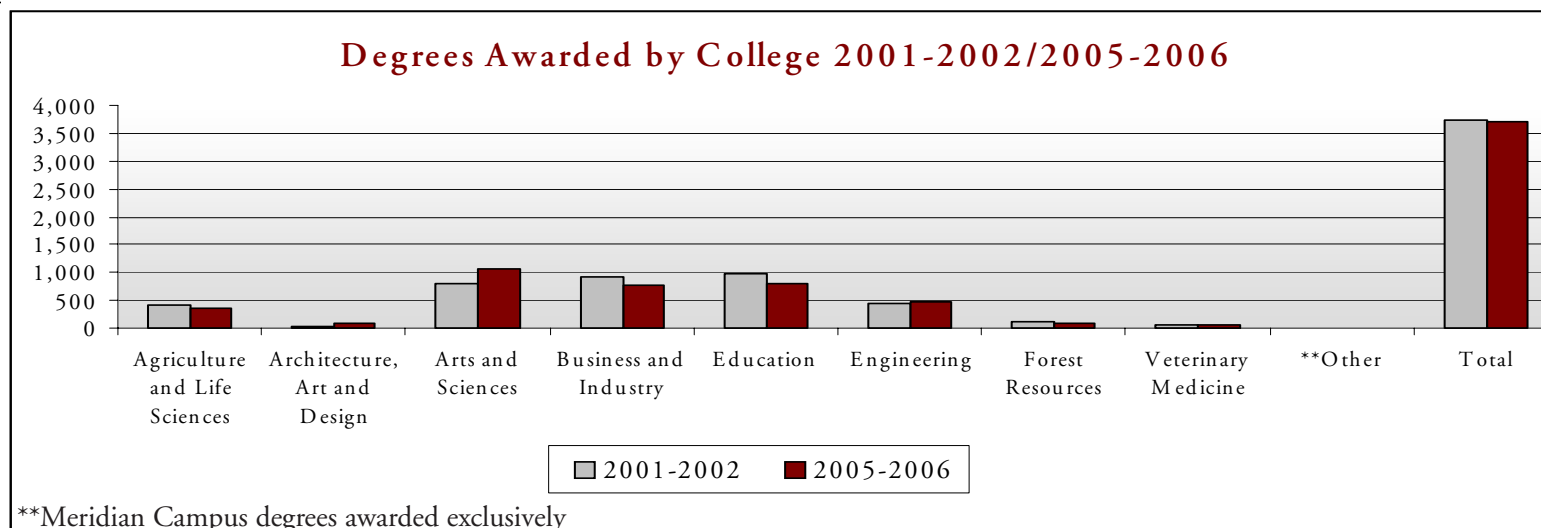

STUDENT CHARACTERISTICS

Residence Enrollment by Ethnicity	Resident	Non-Resident	Total
African American	2,867	273	3,140
American Indian	43	12	55
Asian American	176	33	209
Hispanic American	83	79	162
International	0	574	574
White American	9,176	2,785	11,961
Total	12,345	3,756	16,101

Residence Enrollment by College	Resident	Non-Resident	Total
Agriculture and Life Sciences	999	367	1,366
Architecture, Art and Design	489	121	610
Arts and Sciences	2,573	1,239	3,812
Business and Industry	1,945	548	2,493
Education	2,944	356	3,300
Engineering	1,684	621	2,305
Forest Resources	244	103	347
Veterinary Medicine	172	135	307
*Other	1,295	266	1,561
Total	12,345	3,756	16,101

*Includes Undeclared, Continuing Education and Provost Office

MISSISSIPPI RESIDENCY FALL 2005

**Residence Enrollment by Ethnicity
Fall 2005**

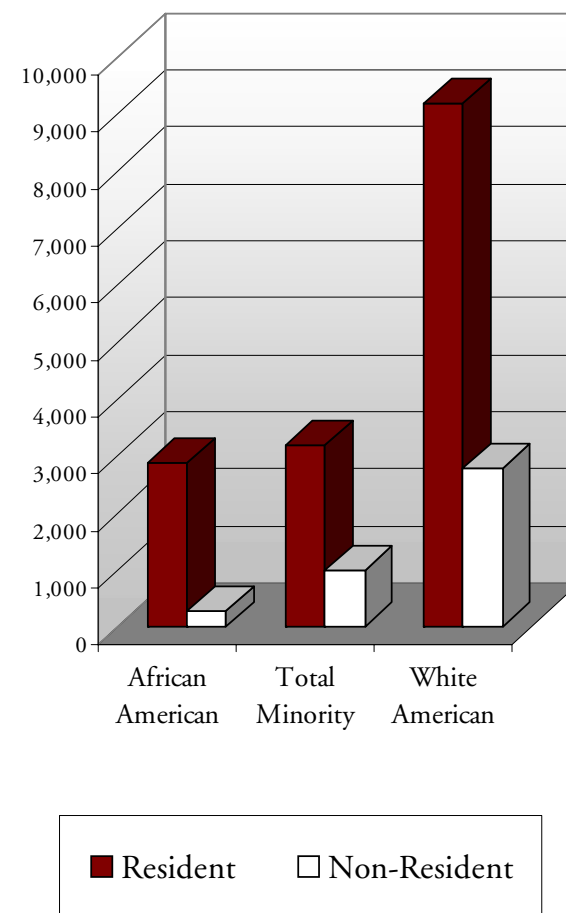

STUDENT CHARACTERISTICS

County	Number	County	Number
Adams	103	Grenada	88
Alcorn	141	Hancock	96
Amite	21	Harrison	402
Attala	176	Hinds	868
Benton	13	Holmes	94
Bolivar	89	Humphreys	33
Calhoun	65	Issaquena	7
Carroll	71	Itawamba	83
Chickasaw	118	Jackson	344
Choctaw	148	Jasper	47
Claiborne	22	Jefferson	21
Clarke	101	Jefferson Davis	26
Clay	298	Jones	160
Coahoma	75	Kemper	76
Copiah	49	Lafayette	56
Covington	42	Lamar	108
DeSoto	281	Lauderdale	678
Forrest	112	Lawrence	16
Franklin	15	Leake	82
George	26	Lee	472
Greene	14	Leflore	149

MISSISSIPPI RESIDENTS BY COUNTY FALL 2005

County	Number	County	Number
Lincoln	74	Simpson	41
Lowndes	593	Smith	43
Madison	592	Stone	30
Marion	30	Sunflower	117
Marshall	66	Tallahatchie	26
Monroe	225	Tate	61
Montgomery	82	Tippah	63
Neshoba	219	Tishomingo	58
Newton	143	Tunica	32
Noxubee	145	Union	91
Oktibbeha	1,297	Walthall	30
Panola	94	Warren	339
Pearl River	82	Washington	247
Perry	20	Wayne	64
Pike	71	Webster	187
Pontotoc	86	Wilkinson	20
Prentiss	95	Winston	230
Quitman	13	Yalobusha	20
Rankin	647	Yazoo	68
Scott	99	Total	12,345
Sharkey	19		

MS Residents Top 10 Home Counties Fall 2005

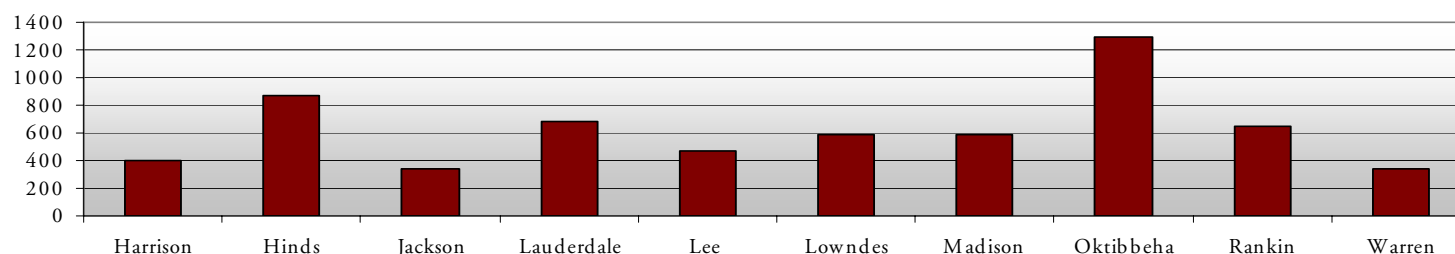

STUDENT CHARACTERISTICS

State	Number	State	Number	State	Number
Alabama	615	Maine	7	Oregon	11
Alaska	9	Maryland	31	Pennsylvania	54
Arizona	13	Massachusetts	18	Puerto Rico	11
Arkansas	90	Michigan	34	Rhode Island	5
California	95	Minnesota	18	South Carolina	51
Colorado	27	Mississippi	12,345	South Dakota	2
Connecticut	15	Missouri	72	Tennessee	687
Delaware	8	Montana	4	Texas	171
Florida	142	Nebraska	8	Utah	8
Georgia	154	Nevada	5	Vermont	3
Hawaii	2	New Hampshire	12	Virginia	59
Idaho	8	New Jersey	46	Washington	24
Illinois	94	New Mexico	10	West Virginia	9
Indiana	31	New York	55	Wisconsin	39
Iowa	12	North Carolina	51	Wyoming	3
Kansas	17	North Dakota	5	U.S. Citizen Residing Outside U.S.	13
Kentucky	55	Ohio	64	Total	15,527
Louisiana	198	Oklahoma	7		

Out-of-State Students Top 10 Home States Fall 2005

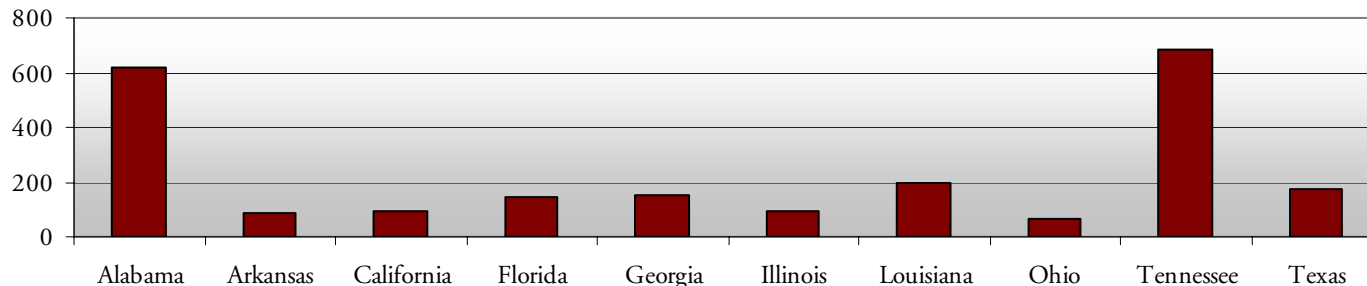

STUDENT CHARACTERISTICS

AFRICA	20
Cameroon	1
Egypt	1
Eritrea	1
Ethiopia	1
Gambia, The	1
Ghana	1
Kenya	1
Liberia	1
Namibia	1
Nigeria	5
South Africa	4
Tanzania	1
Zambia	1
ASIA	396
East Asia	183
Cambodia	1
China	92
Hong Kong	1
Japan	10
Korea, South	55
Mongolia	1
Taiwan	21
Vietnam	2
Mid Asia	187
Bahrain	1
Bangladesh	5
India	176
Nepal	5
Southeast Asia	25
Indonesia	4
Malaysia	2

Philippines	6
Sri Lanka	3
Thailand	10
Southwestern Asia	1
Georgia	1
EUROPE	50
Central Europe	5
Slovakia	5
Eastern Europe	20
Belarus	1
Hungary	3
Poland	3
Romania	2
Russia	6
Serbia and Montenegro (Yugoslavia)	2
Ukraine	3
Western Europe	25
France	14
Germany	3
Ireland	1
Italy	1
Netherlands	2
Norway	1
United Kindom	3
LATIN AMERICA	42
Caribbean	8
Bahamas, The	2
Costa Rica	1
Jamaica	4

INTERNATIONAL STUDENTS FALL 2005

Trinidad and Tobago	1
Central America	6
Belize	1
Cayman Islands	1
Guatemala	1
Honduras	2
Nicaragua	1
South America	28
Argentina	2
Brazil	5
Chile	2
Colombia	6
Ecuador	1
Peru	4
Suriname	1
Venezuela	7
MIDDLE EAST	38
Jordan	3
Kuwait	1
Pakistan	13
Saudi Arabia	6
Turkey	14
United Arab Emirates	1
NORTH AMERICA	28
Antigua and Barbuda	1
Canada	21
Dominican Republic	1
El Salvador	1
Mexico	4
Total	574

EMPLOYEES

The background of the slide is a collage of four images, each within a circular frame. The top-left image shows a call center with several employees at computer workstations. The top-right image shows a man in a white shirt and cap working in a field of plants. The bottom-left image shows a group of people in a meeting room, with one person standing and speaking. The bottom-right image shows a young man with a prosthetic arm interacting with a computer monitor displaying various icons.

DID YOU KNOW?
MSU is listed No. 10
among national
universities in the level
of research articles
published in one of the
world's leading
economic education
journals.

EMPLOYEES

EMPLOYEES

POSITION BY ETHNICITY FALL 2005

EEO Position	White	African American	Hispanic American	Asian American	American Indian	International	Total
Administrative	114	6	2	0	0	0	122
Faculty	1,051	49	13	68	3	36	1,220
Professional	1,224	145	17	91	1	0	1,478
Technical	228	26	0	2	0	0	256
Clerical	598	113	1	5	0	0	717
Skilled Crafts	114	36	0	0	0	0	150
Maintenance	158	324	1	1	0	0	484
Total	3,487	699	34	167	4	36	4,427

FT/PT Employees by Ethnicity Fall 2005

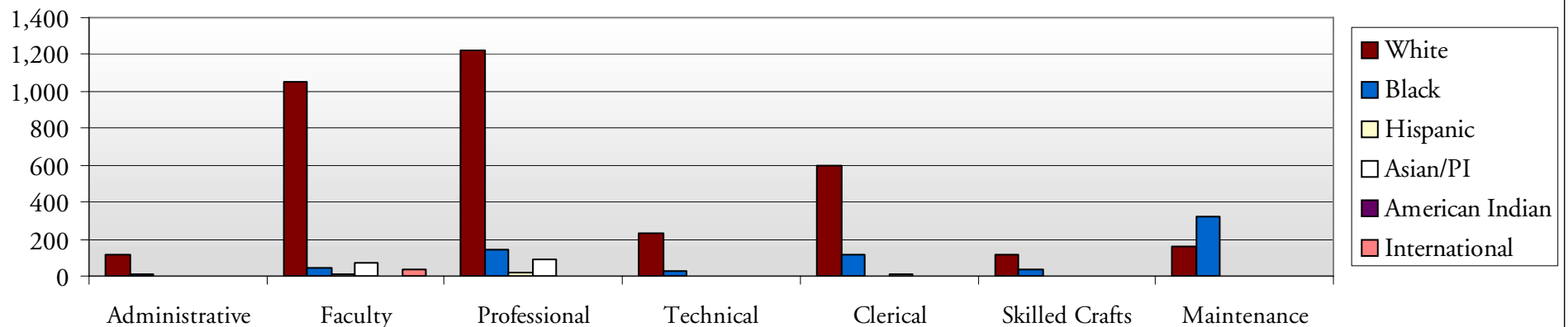

EMPLOYEES

POSITION BY GENDER FALL 2005

EEO Position	Male		Female	
	Full-Time	Part-Time	Full-Time	Part-Time
Administrative	81	0	41	0
Faculty	726	75	325	94
Professional	741	10	679	48
Technical	117	5	132	2
Clerical	24	0	646	47
Skilled Crafts	130	1	6	13
Maintenance	229	0	244	11
Total	2,048	91	2,073	215

FT/PT Employees by Gender Fall 2005

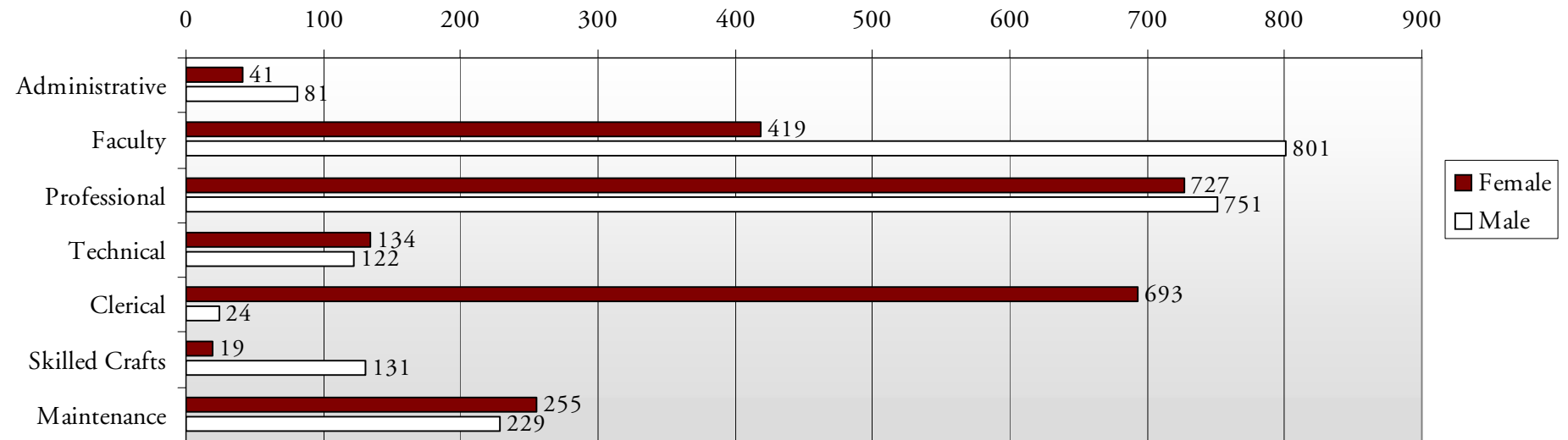

EMPLOYEES

GENDER AND ETHNICITY FALL 2005

Ethnicity	Full-Time		Part-Time	
	Male	Female	Male	Female
White American	1,651	1,572	84	180
African American	242	427	3	27
Hispanic American	22	12	0	0
Asian American	109	49	3	6
American Indian	2	2	0	0
International	22	11	1	2
Total	2,048	2,073	91	215

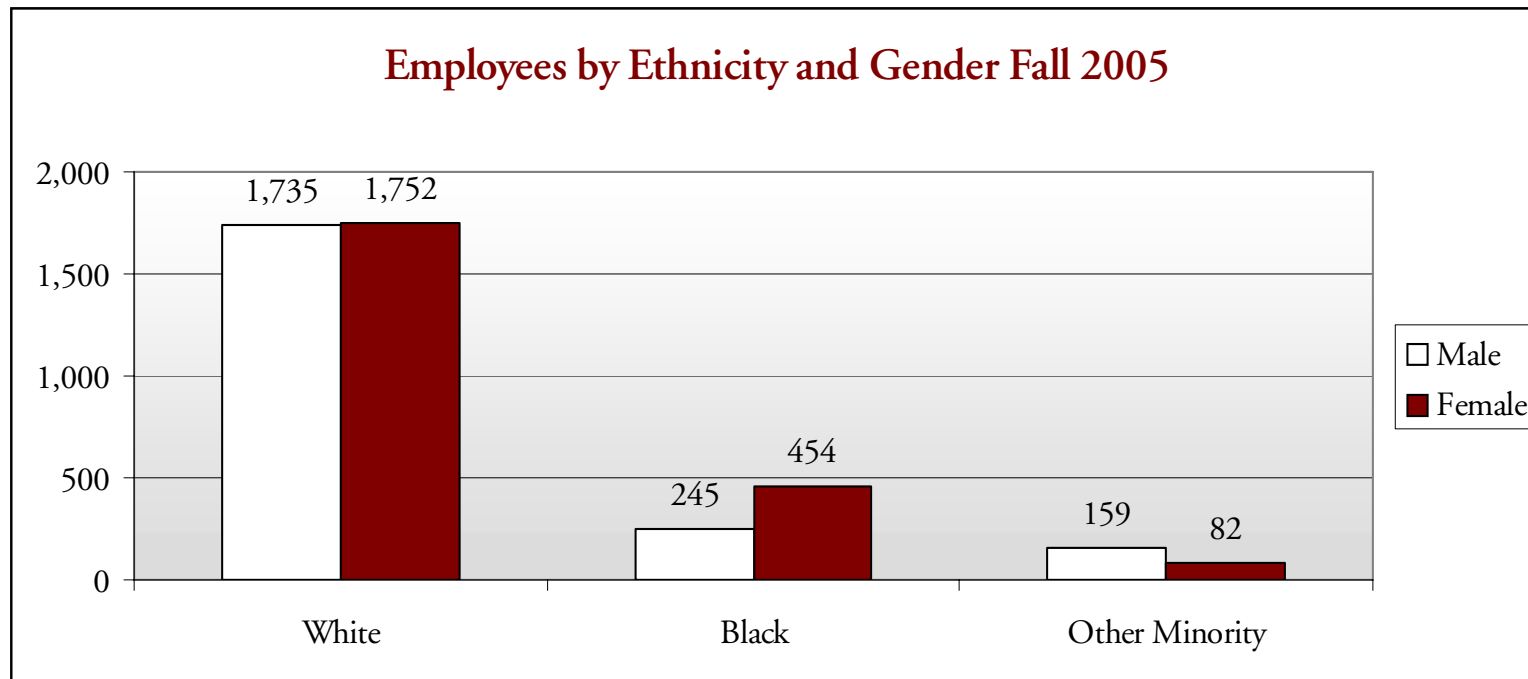

EMPLOYEES

POSITION BY GENDER AND ETHNICITY FALL 2005

Male EEO Position	White American	African American	Hispanic American	Asian American	American Indian	International	Total
Administrative	76	4	1	0	0	0	81
Faculty	695	16	10	55	2	23	801
Professional	633	51	11	56	0	0	751
Technical	109	13	0	0	0	0	122
Clerical	19	5	0	0	0	0	24
Skilled Crafts	111	20	0	0	0	0	131
Maintenance	92	136	0	1	0	0	229
Total	1,735	245	22	112	2	23	2,139

Female EEO Position	White American	African American	Hispanic American	Asian American	American Indian	International	Total
Administrative	38	2	1	0	0	0	41
Faculty	356	33	3	13	1	13	419
Professional	591	94	6	35	1	0	727
Technical	119	13	0	2	0	0	134
Clerical	579	108	1	5	0	0	693
Skilled Crafts	3	16	0	0	0	0	19
Maintenance	66	188	1	0	0	0	255
Total	1,752	454	12	55	2	13	2,288

EMPLOYEES

	White	African American	Hispanic American	Asian American	American Indian	International	Total
Faculty - Full-Time							
Professor*	301	8	2	18	0	0	329
Associate Professor*	218	8	3	13	1	4	247
Assistant Professor*	241	12	6	32	2	26	319
Instuctor	91	7	2	2	0	3	105
Lecturer	50	0	0	1	0	0	51
Total	901	35	13	66	3	33	1,051

	White	African American	Hispanic American	Asian American	American Indian	International	Total
Faculty - Part-Time							
Professor*	8	0	0	0	0	0	8
Associate Professor*	1	0	0	0	0	0	1
Assistant Professor*	3	0	0	1	0	0	4
Instuctor	7	1	0	1	0	1	10
Lecturer	131	13	0	0	0	2	146
Total	150	14	0	2	0	3	169

*Includes Research, Extension and Clinical Faculty

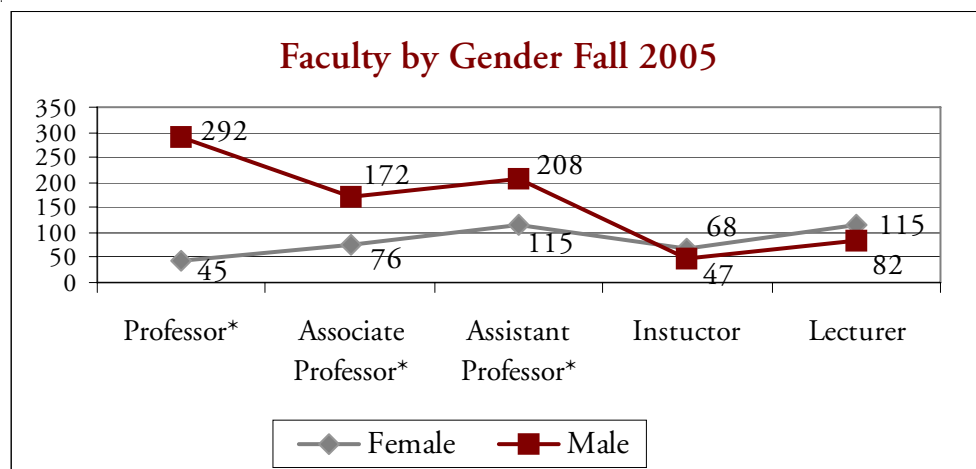
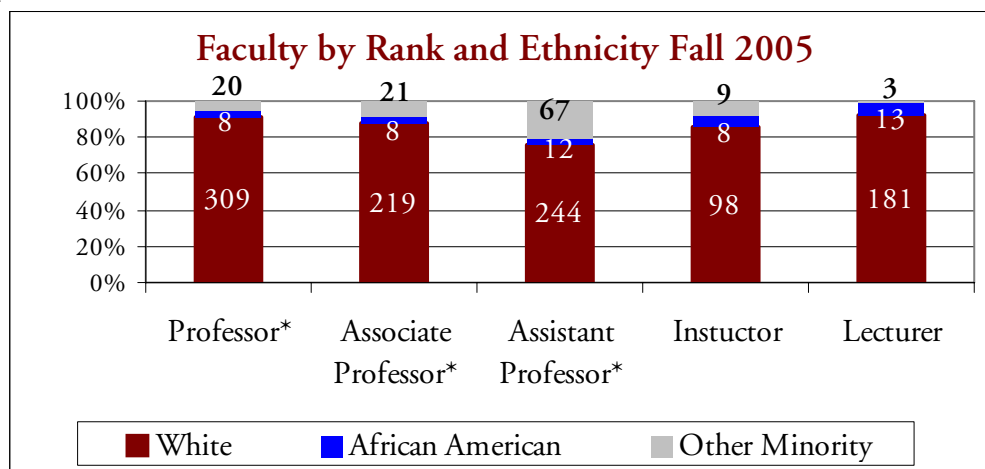

EMPLOYEES

Full-Time Equivalent (FTE) Faculty Fall 2004

		Tenure Track	Non-Tenure Track	Research Faculty	Extension Faculty	Clinical Faculty	Total
Agriculture and Life Sciences	74.0	32.0	5.3	6.5	32.0	0.0	149.8
Architecture, Art and Design	16.0	12.0	10.8	0.0	0.0	0.0	38.8
Arts and Sciences	117.0	57.0	82.3	1.0	0.0	0.0	257.3
Business and Industry	42.0	16.0	17.1	0.0	0.0	0.0	75.1
Education	39.0	39.0	32.0	2.0	0.0	0.0	112.0
Engineering	63.0	36.0	16.3	14.5	0.0	0.0	129.8
Forest Resources	32.9	9.0	0.0	2.0	6.0	0.0	49.9
Veterinary Medicine	39.5	16.0	0.0	3.0	0.0	14.0	72.5
Other*	22.0	27.0	42.0	83.0	43.0	5.0	222.0
Total	445.4	244.0	205.7	112.0	81.0	19.0	1,107.1

Full-Time Equivalent (FTE) Faculty Fall 2005

		Tenure Track	Non-Tenure Track	Research Faculty	Extension Faculty	Clinical Faculty	Total
Agriculture and Life Sciences	76.0	25.0	5.9	7.5	26.5	0.0	140.9
Architecture, Art and Design	16.0	14.0	11.8	0.0	0.0	0.0	41.8
Arts and Sciences	114.0	62.0	93.0	0.5	0.0	0.0	269.5
Business and Industry	43.0	15.0	15.3	0.0	0.0	0.0	73.3
Education	40.0	37.0	37.3	2.0	0.0	0.0	116.3
Engineering	61.0	36.0	14.8	15.5	0.0	0.0	127.3
Forest Resources	31.9	9.0	0.0	4.0	7.0	0.0	51.9
Veterinary Medicine	36.0	19.0	0.5	3.0	0.0	15.8	74.3
Other*	24.0	30.0	40.9	78.9	43.6	7.0	224.4
Total	441.9	247.0	219.5	111.4	77.1	22.8	1,119.7

*Includes Continuing Education, Non-Academic Research, Library, and Meridian campus faculty

EMPLOYEES

2003-2005 FACULTY*

	2003	2004	2005
Tenured Instructional Faculty	446	446	442
Full-Time	442	444	441
Part-Time	4	2	1
Tenure-Track Instructional Faculty	248	244	247
Full-Time	248	244	247
Part-Time	0	0	0
Non-Tenured Instructional Faculty	273	282	312
Full-Time	144	150	158
Part-Time	129	132	154
Research Faculty	108	113	116
Full-Time	104	108	108
Part-Time	4	5	8
Extension Faculty	79	81	79
Full-Time	79	81	75
Part-Time	0	0	4
Clinical Faculty	21	19	24
Full-Time	20	19	22
Part-Time	1	0	2
Total Full-Time	1,037	1,046	1,051
Total Part-Time	138	139	169
Total Faculty	1,175	1,185	1,220

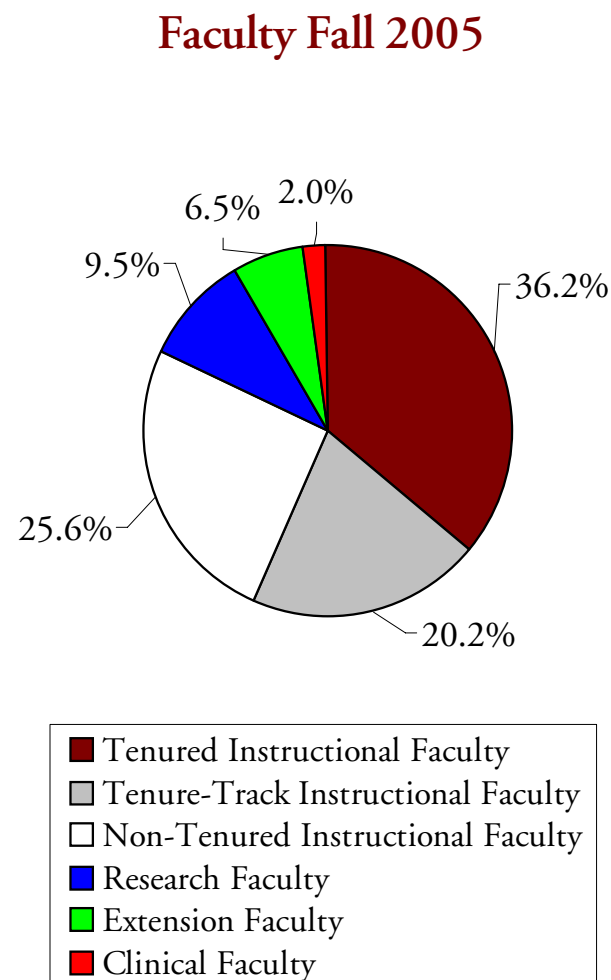

*Based on EEO-20 Human Resources Data

EMPLOYEES

Top 26 Universities Fall 2005

University	Number
Mississippi State University	156
Louisiana State University/A&M	33
University of Alabama	31
University of Georgia	28
University of Southern Mississippi	20
Texas A&M University - Main Campus	20
Virginia Tech and State University	18
Auburn University	16
University of Mississippi	16
Ohio State University	15
University of Florida	14
University of North Carolina	13
University of Texas - Austin	13

HIGHEST DEGREES AWARDED FULL TIME FACULTY

University	Number
University of Missouri - Columbia	12
Michigan State University	11
University of Arkansas	10
University of Tennessee	10
Iowa State University	9
North Carolina State University - Raleigh	9
Oklahoma State University	9
Florida State University	8
Harvard-Radcliff	8
Pennsylvania State University	8
Purdue University	8
University of Illinois	8
University of Kentucky	8

Faculty by Highest Degree

Degree	2003			2004			2005		
	Female	Male	Total	Female	Male	Total	Female	Male	Total
Doctoral	186	625	811	212	663	875	222	666	888
Masters	147	123	270	160	121	281	183	125	296
Other	37	51	88	20	9	29	14	10	36
Total	370	799	1,169	392	793	1,185	419	801	1,220

EMPLOYEES

FULL TIME/PART TIME FALL 2003 - FALL 2005

Faculty	2003						2004						2005					
	Female		Male		Total		Female		Male		Total		Female		Male		Total	
	FT	PT	FT	PT	FT	PT	FT	PT	FT	PT	FT	PT	FT	PT	FT	PT	FT	PT
Instructional	256	71	578	62	834	133	270	73	568	61	838	134	275	90	571	65	846	155
Research	19	1	85	3	104	4	23	2	85	3	108	5	24	1	84	7	108	8
Extension	14	0	65	0	79	0	16	0	65	0	81	0	15	1	60	3	75	4
Clinical	9	1	11	0	20	1	8	0	11	0	19	0	11	2	11	0	22	2
Total	298	73	739	65	1,037	138	317	75	729	64	1,046	139	325	94	726	75	1,051	169

Faculty by Gender Fall 2005

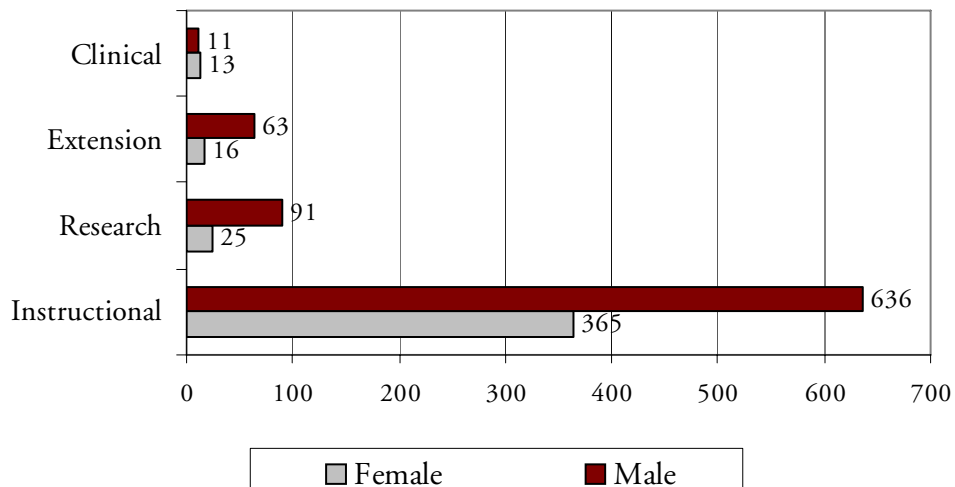

Full Time/Part Time Faculty Fall 2005

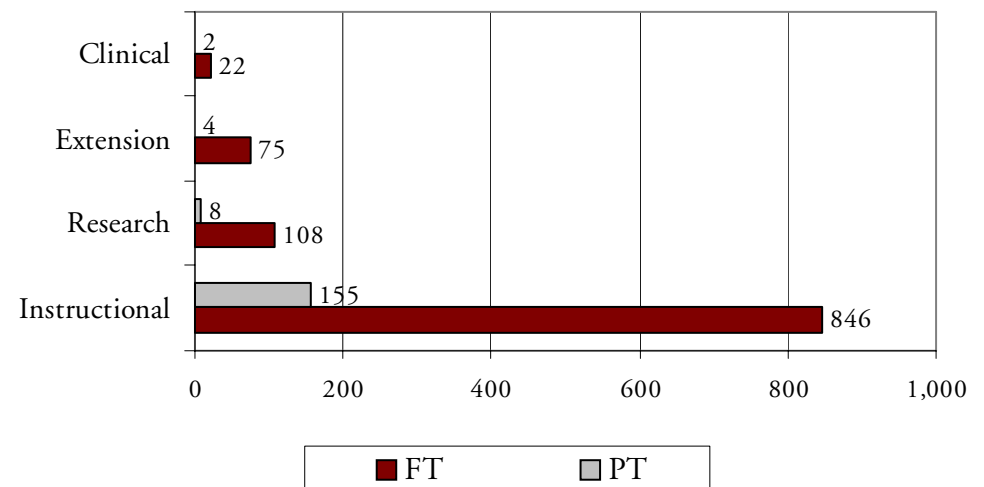

EMPLOYEES

INSTRUCTIONAL FACULTY BY GENDER FALL 2005

<u>College</u>	<u>Female</u>	<u>%</u>	<u>Male</u>	<u>%</u>	<u>Total</u>	<u>%</u>
Agriculture and Life Sciences	31	20.9%	117	79.1%	148	12.1%
Architecture	18	39.1%	28	60.9%	46	3.8%
Arts and Sciences	118	41.0%	170	59.0%	288	23.6%
Business and Industry	22	27.2%	59	72.8%	81	6.6%
Education	79	59.0%	55	41.0%	134	11.0%
Engineering	22	16.4%	112	83.6%	134	11.0%
Forest Resources	6	11.3%	47	88.7%	53	4.3%
Veterinary Medicine	27	35.5%	49	64.5%	76	6.2%
*Other	96	36.9%	164	63.1%	260	21.3%
Total	419	34.3%	801	65.7%	1,220	100.0%

*Includes Continuing Education, Non-Academic Research, Library, and Meridian campus faculty

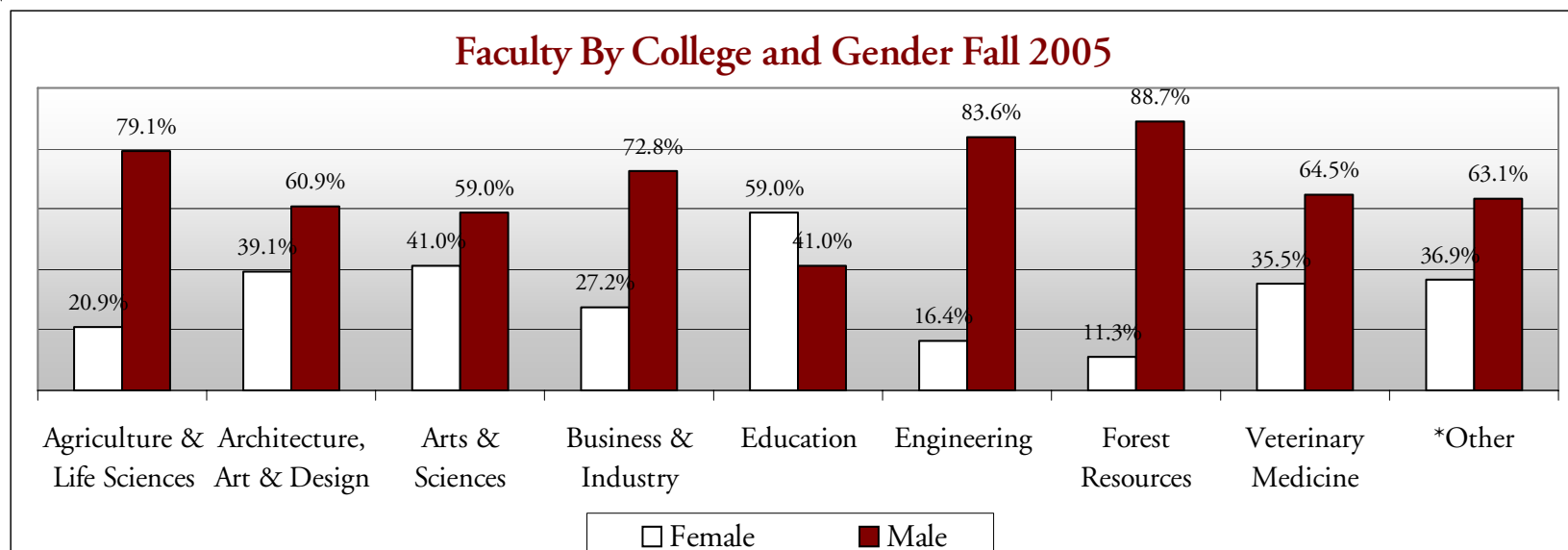

EMPLOYEES

INSTRUCTIONAL FACULTY FALL 2001 - FALL 2005

College	Fall 2001	Fall 2002	Fall 2003	Fall 2004	Fall 2005
Agriculture and Life Sciences	129	147	114	115	148
Architecture	21	17	15	42	46
Arts and Sciences	300	291	299	274	288
Business and Industry	74	75	83	84	81
Education	167	121	120	119	134
Engineering	119	124	117	119	134
Forest Resources	45	48	41	42	53
Veterinary Medicine	71	71	59	56	76
*Other	115	222	119	121	260
Total	1,041	1,116	967	972	1,220

*Includes Continuing Education, Non-Academic Research, Library, and Meridian campus faculty

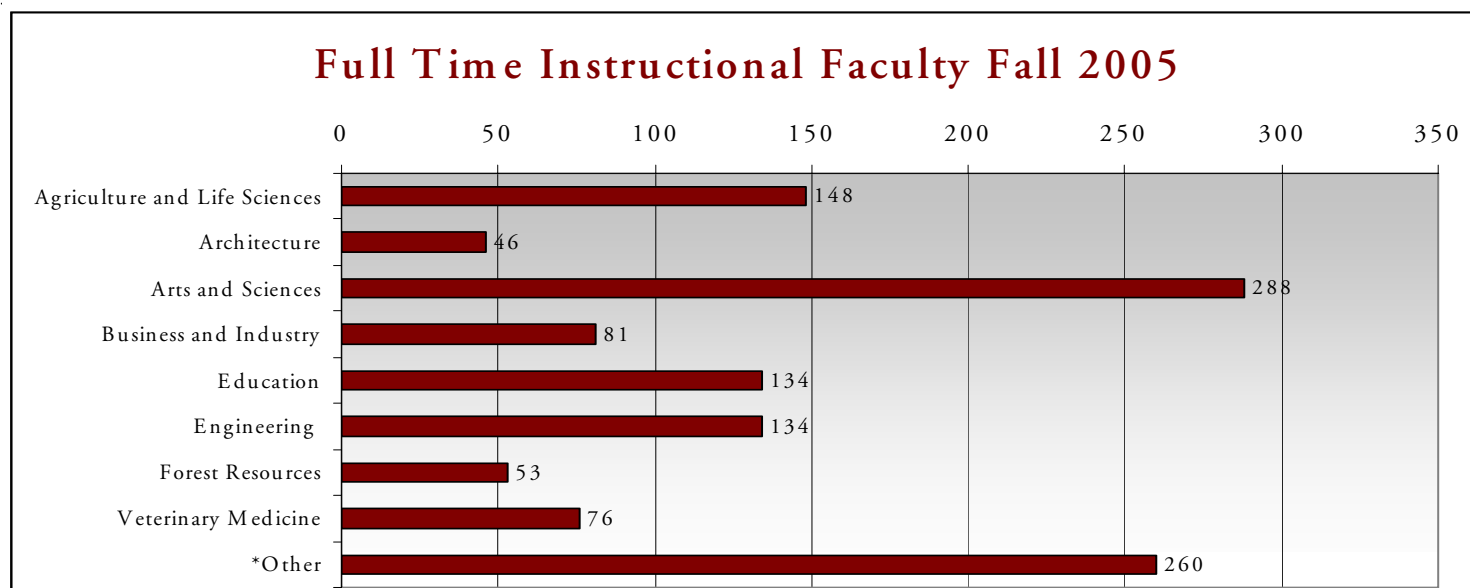

RESOURCES

The background of the slide is a collage of four images. The top-left image shows a statue of a man in a suit, likely a historical figure, standing on a pedestal. The top-right image shows a wide, paved walkway leading towards a large, multi-story building, with cherry blossom trees in the foreground. The bottom-left image shows a group of people walking along a path lined with trees and street lamps. The bottom-right image shows a silhouette of a statue standing on a pedestal against a bright, hazy sky.

DID YOU KNOW?

MSU has the largest
Honors program in
Mississippi with more
than 1,000 students.

RESOURCES

State Appropriations By Agency*

	2003		2004		2005	
	Dollars	Percent	Dollars	Percent	Dollars	Percent
Legislative	\$21,629,634	0.6%	\$22,458,487	0.7%	\$22,425,813	0.6%
Judiciary and Justice	\$44,142,214	1.3%	\$45,749,024	1.3%	\$50,785,302	1.4%
Executive and Administrative	\$3,056,458	0.1%	\$2,816,565	0.1%	\$2,828,573	0.1%
Fiscal Affairs	\$64,010,873	1.9%	\$62,518,252	1.8%	\$62,355,648	1.7%
Public Education	\$1,518,881,763	44.0%	\$1,519,596,940	44.0%	\$1,703,073,546	46.9%
General Support Higher Education	\$251,056,651	7.3%	\$245,798,973	7.1%	\$250,985,000	6.9%
IHL System Administration	\$13,970,207	0.4%	\$16,510,973	0.5%	\$15,834,953	0.4%
Student Financial Aid	\$27,520,933	0.8%	\$26,925,521	0.8%	\$26,933,009	0.7%
University Research Center	\$2,934,466	0.1%			-	
UM-Medical Center	\$125,038,150	3.6%	\$127,040,187	3.7%	\$131,139,243	3.6%
Community Colleges	\$112,324,626	3.3%	\$112,656,117	3.3%	\$111,761,026	3.1%
Board of Community and Junior College	\$6,368,903	0.2%	\$6,176,771	0.2%	\$5,482,498	0.2%
Public Health	\$29,137,495	0.8%	\$29,891,091	0.9%	\$29,062,469	0.8%
Hospitals and Hospital Schools	\$181,792,075	5.3%	\$189,594,940	5.5%	\$190,182,061	5.2%
Agriculture and Economic Development	\$84,980,872	2.5%	\$85,491,518	2.5%	\$84,805,525	2.3%
Conservation	\$51,615,439	1.5%	\$53,994,200	1.6%	\$51,919,264	1.4%
Insurance and Banking	\$32,400	<0.1%	\$21,600	<0.1%	\$21,600	<0.1%
Corrections	\$233,921,639	6.8%	\$214,908,262	6.2%	\$228,185,537	6.3%
Social Welfare	\$315,990,214	9.1%	\$341,334,261	9.9%	\$333,327,667	9.2%
Public Protection and Assistance to Veterans	\$59,804,194	1.7%	\$61,177,704	1.8%	\$63,779,429	1.8%
Local Assistance	\$73,111,989	2.1%	\$76,127,073	2.2%	\$76,127,073	2.1%
Miscellaneous	\$21,286,608	0.6%	\$2,415,023	0.1%	\$2,298,245	0.1%
Debt Service	\$211,309,078	6.1%	\$211,698,033	6.1%	\$191,175,252	5.3%
Total General Fund	\$3,453,916,881		\$3,454,901,515		\$3,634,488,733	

*Annual Report of Budgetary Basis Expenditures - Department of Finance and Administration

MISSISSIPPI APPROPRIATIONS

RESOURCES

MISSISSIPPI HIGHER EDUCATION APPROPRIATIONS

State Appropriations for Higher Education (General Support)*

	2003		2004		2005	
	Dollar	Percent	Dollar	Percent	Dollar	Percent
Alcorn State University	\$20,823,171	6.6%	\$17,513,381	5.5%	\$17,789,143	5.5%
Delta State University	\$20,228,085	6.4%	\$20,269,066	6.3%	\$20,842,209	6.4%
Jackson State University	\$41,109,410	12.9%	\$42,451,333	13.3%	\$43,041,744	13.2%
Mississippi State University	\$76,890,412	24.2%	\$79,529,944	24.9%	\$81,839,607	25.1%
Mississippi University for Women	\$13,227,544	4.2%	\$13,226,323	4.1%	\$13,454,875	4.1%
Mississippi Valley State University	\$16,639,380	5.2%	\$13,488,042	4.2%	\$13,490,555	4.1%
University of Mississippi	\$58,652,667	18.5%	\$60,117,417	18.8%	\$61,590,852	18.9%
University of Southern Mississippi	\$70,299,923	22.1%	\$72,690,645	22.8%	\$74,269,709	22.8%
Total General Support	\$317,870,592		\$319,286,151		\$326,318,694	

*Analysis of Operating Budgets - Summary of General Support Appropriations (www.controller.msstate.edu)
On and Off-Campus Appropriations only

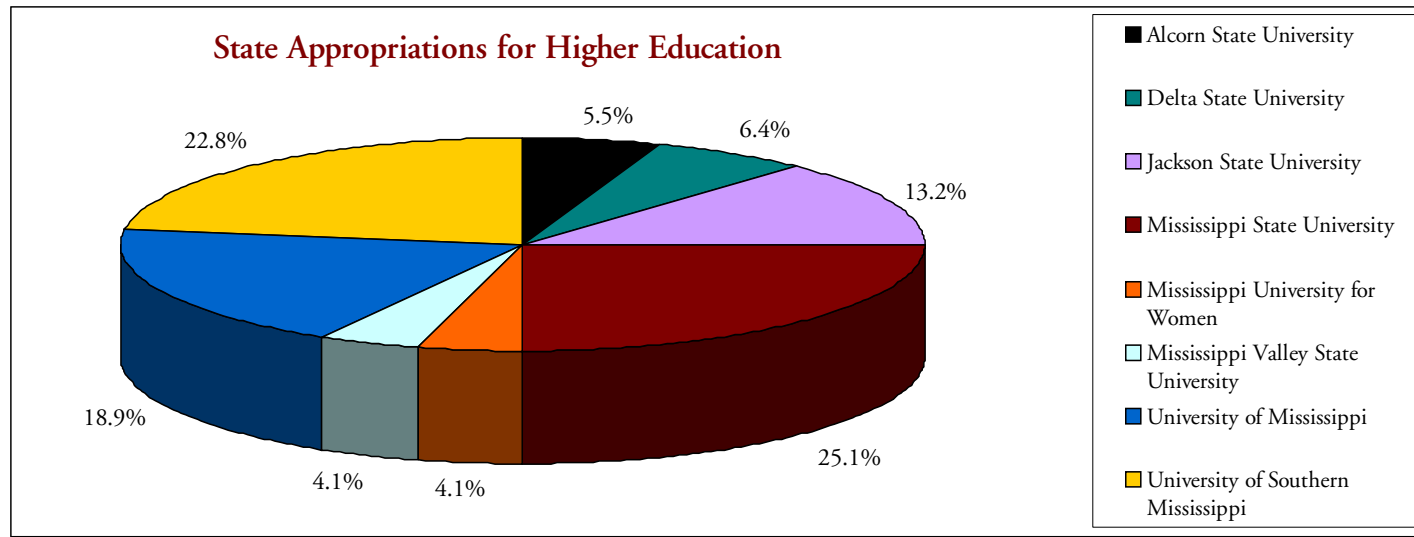

RESOURCES

REVENUES AND EXPENDITURES 2003-2005

Mississippi State University Revenues and Expenditures*

	2003-2004	2004-2005	2005-2006
On-Campus	\$184,277,273	\$189,835,680	\$172,707,950
Degree-Granting Off-Campus Centers	\$5,109,669	\$5,588,353	\$5,734,254
College of Veterinary Medicine	\$18,750,121	\$20,291,181	\$21,481,048
Stennis Institute of Government	\$427,343	\$308,231	\$305,294
MS Alcohol Safety Education Program	\$1,229,839	\$1,248,183	\$1,216,595
Water Resources Institute	\$87,114	\$77,710	\$75,000
MS Agricultural and Forestry Experiment Station	\$26,919,937	\$26,404,615	\$25,828,133
Forest and Wildlife Research Center	\$6,038,569	\$5,739,278	\$5,533,246
MSU Extension Service	\$35,869,815	\$35,708,940	\$35,279,688
MS State Chemical Laboratory	\$1,685,302	\$1,829,582	\$3,500,000
Center for Advanced Vehicular Systems	\$3,500,000	\$3,500,000	\$1,829,582
Total Revenues and Expenditures	\$283,894,982	\$290,531,753	\$273,490,790

*Summary of Revenues and Expenditures (www.controller.msstate.edu)

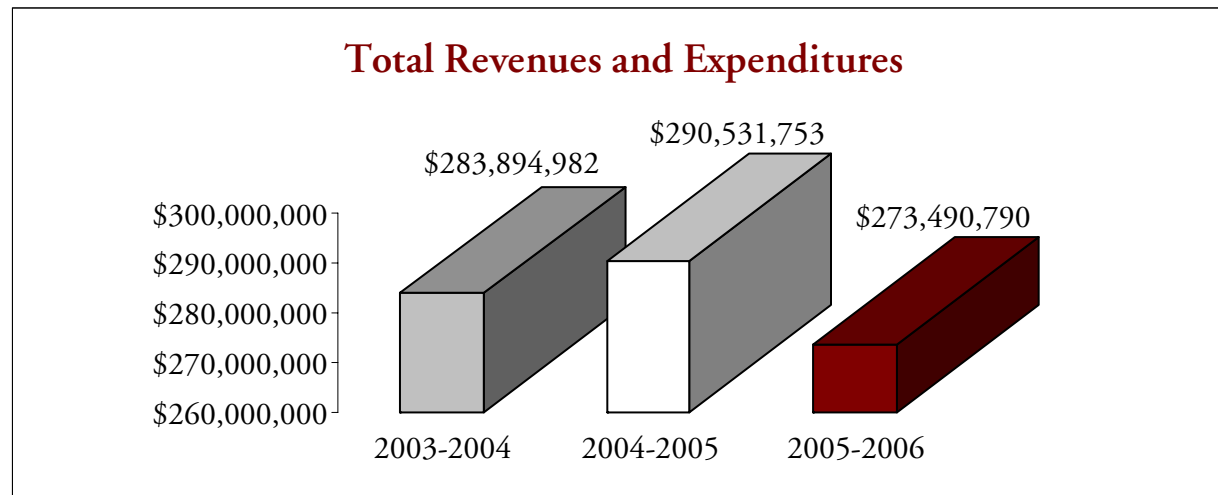

RESOURCES

UNIVERSITY REVENUES AND APPROPRIATIONS HISTORY

Total Revenues and State Appropriations*

	Total Revenues	State Appropriations	Percent of Total Revenues
1996-1997	\$296,787,941	\$116,303,094	39.2%
1997-1998	\$321,320,722	\$123,021,549	38.3%
1998-1999	\$356,229,977	\$135,018,195	37.9%
1999-2000	\$398,284,264	\$156,158,142	39.2%
2000-2001	\$417,910,404	\$147,660,967	35.3%
2001-2002	\$441,959,648	\$138,652,513	31.4%
2002-2003	\$458,276,622	\$140,653,818	30.7%
2003-2004	\$466,222,640	\$146,152,071	31.3%
2004-2005	\$484,458,521	\$147,671,741	30.5%

*Schedule of Changes in Fund Balances Report (www.controller.msstate.edu)

Total Revenues and State Appropriations 2004-2005

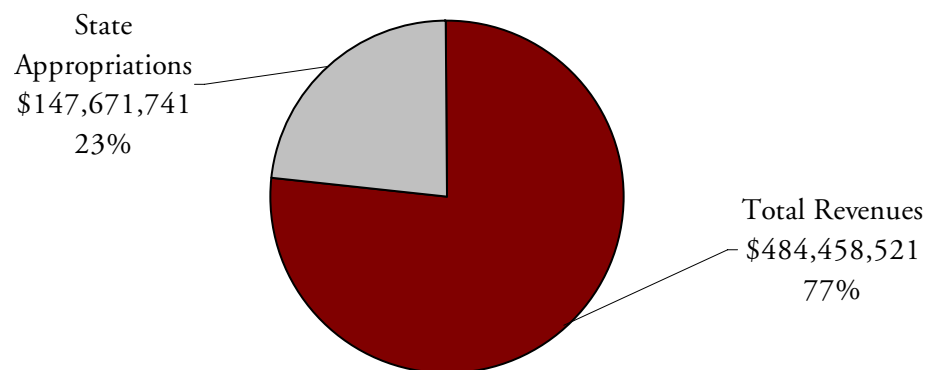

RESOURCES

GENERAL OPERATING FUND EXPENDITURES 2003-2005

General Operating Fund (Actual)*

	2003		2004		2005	
	Dollars	Percent	Dollars	Percent	Dollars	Percent
Instruction	57,899,180	24.9%	\$75,047,844	30.7%	\$78,778,670	31.6%
Research	47,321,370	20.3%	\$41,244,584	16.9%	\$40,922,637	16.4%
Public Service	41,439,382	17.8%	\$42,846,071	17.5%	\$43,162,762	17.3%
Academic Support	21,991,409	9.5%	\$19,521,657	8.0%	\$19,958,424	8.0%
Student Services	7,250,312	3.1%	\$8,143,752	3.3%	\$8,573,511	3.4%
Institutional Support	22,994,432	9.9%	\$21,747,231	8.9%	\$22,681,130	9.1%
Operations	18,905,471	8.1%	\$20,117,883	8.2%	\$22,539,322	9.0%
Scholarships and Fellowships	12,957,487	5.6%	\$13,092,666	5.4%	\$11,293,332	4.5%
Other	1,875,900	0.8%	\$2,765,970	1.1%	\$1,364,436	0.5%
Total	\$232,634,943		\$244,527,658		\$249,274,224	

*Schedule of Changes in Fund Balances Report (www.controller.msstate.edu)

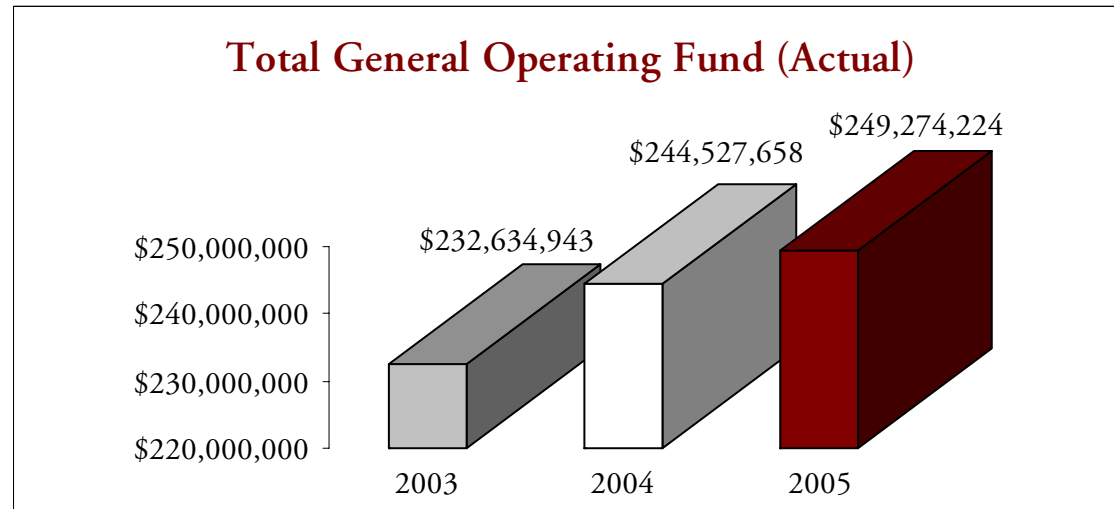

RESOURCES

OTHER OPERATING FUND EXPENDITURES* AND MANDATORY TRANSFERS

	2003		2004		2005	
	Dollars	Percent	Dollars	Percent	Dollars	Percent
Instruction	\$7,172,555	3.6%	\$6,368,323	3.0%	\$5,807,451	2.7%
Research	\$87,991,557	44.5%	\$102,220,495	47.9%	\$92,865,400	43.3%
Public Service	\$19,157,249	9.7%	\$23,423,085	11.0%	\$24,310,120	11.3%
Academic Support	\$2,166,020	1.1%	\$2,716,509	1.3%	\$3,129,325	1.5%
Student Services	\$1,432,138	0.7%	\$1,670,206	0.8%	\$1,382,431	0.6%
Institutional Support	\$3,836,047	1.9%	\$4,960,680	2.3%	\$4,615,318	2.2%
Operation and Maintenance of Plant	\$1,337,323	0.7%	\$606,410	0.3%	\$1,002,501	0.5%
Scholarships and Fellowships	\$22,206,929	11.2%	\$22,357,824	10.5%	\$22,593,565	10.5%
Auxiliary	\$40,905,198	20.7%	\$42,797,164	20.1%	\$43,706,010	20.4%
Other	\$11,058,984	5.6%	-\$4,226,790	-2.1%	\$15,550,633	7.2%
Mandatory Transfers	\$654,956	0.3%	-\$518,683	-0.3%	-\$345,614	-0.2%
Total	\$197,918,956		\$202,375,223		\$214,617,140	

*Includes Auxiliary, Designated and Restricted Funds (www.controller.msstate.edu)

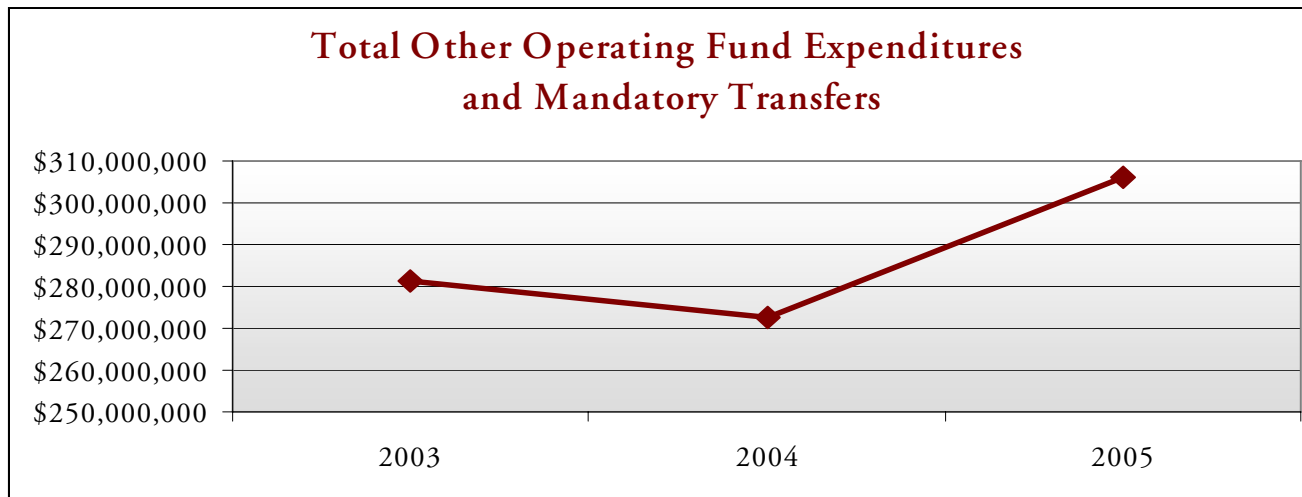

RESOURCES

REVENUE FUNDS 2004-2005

2004 Revenue*	General Funds	Auxiliary Enterprise Funds	Designated Funds	Subtotal Unrestricted	Restricted Funds	Total Current Funds
Tuition and Fees	\$78,035,403	\$5,266,760	\$1,036,674	\$84,338,837	\$82,191	\$84,421,028
Governmental Appropriations	\$162,861,622	\$0	\$0	\$162,861,622	\$0	\$162,861,622
Federal Grants and Contracts	\$3,779,567	\$0	\$7,729,511	\$11,509,078	\$101,769,912	\$113,278,990
State Grants and Contracts	\$86,931	\$0	\$168,914	\$255,845	\$17,660,066	\$17,915,911
Local Grants and Contracts	\$16,743	\$0	\$28,113	\$44,856	\$1,312,320	\$1,357,176
Private Gifts, Grants, Contracts	\$188,684	\$2,813,038	\$2,105,540	\$5,107,262	\$17,737,884	\$22,845,146
Sales and Services	\$10,845,850	\$0	\$11,641,189	\$22,487,039	\$249,941	\$22,736,980
Other Income Sources	\$456,334	\$94,716	\$1,955,774	\$2,506,824	-\$22,723	\$2,484,101
Auxiliary Enterprises	\$0	\$38,321,686	\$0	\$38,321,686	\$0	\$38,321,686
Total Revenues	\$256,271,134	\$46,496,200	\$24,665,715	\$327,433,049	\$138,789,591	\$466,222,640

2005 Revenue*	General Funds	Auxiliary Enterprise Funds	Designated Funds	Subtotal Unrestricted	Restricted Funds	Total Current Funds
Tuition and Fees	\$79,465,320	\$5,488,625	\$1,155,809	\$86,109,754	\$140,743	\$86,250,497
Governmental Appropriations	\$163,869,700	\$0	\$0	\$163,869,700	\$0	\$163,869,700
Federal Grants and Contracts	\$4,223,479	\$0	\$8,525,593	\$12,749,072	\$107,415,856	\$120,164,928
State Grants and Contracts	\$69,298	\$0	\$141,611	\$210,909	\$14,899,901	\$15,110,810
Local Grants and Contracts	\$18,576	\$0	\$31,380	\$49,956	\$5,725,551	\$5,775,507
Private Gifts, Grants, Contracts	\$230,866	\$5,329,702	\$3,392,879	\$8,953,447	\$20,423,988	\$29,377,435
Sales and Services	\$11,110,306	\$0	\$12,647,301	\$23,757,607	\$366,686	\$24,124,293
Other Income Sources	\$840,990	\$76,249	\$2,597,409	\$3,514,648	\$53,756	\$3,568,404
Auxiliary Enterprises	\$0	\$36,216,947	\$0	\$36,216,947	\$0	\$36,216,947
Total Revenues	\$259,828,535	\$47,111,523	\$28,491,982	\$335,432,040	\$149,026,481	\$484,458,521

*Schedule I - Current Funds Revenue Report (www.controller.msstate.edu)

SPONSORED PROJECTS

DID YOU KNOW?

MSU is the only university in the nation working on food safety issues in the area of catfish processing and packaging.

SPONSORED PROJECTS*

FISCAL YEAR 2005

Period Covered July 1, 2005 - June 30, 2006

Funding Distribution - College/Division	Funding Amount
Architecture	\$173,212
Arts and Sciences	\$4,033,812
Branch Campuses	\$146,244
Business and Industry	\$391,107
Centers and Institutes	\$23,913,942
Continuing Education	\$314,330
Education	\$18,422,598
Engineering	\$48,747,746
Forest Resources/FWRC	\$8,481,545
General Administration	\$15,000
Graduate	\$35,000
Library	\$2,000
MS Agricultural and Forestry Experiment Station (MAFES)/CALS	\$27,130,730
MS State University Extension Service (MSU ES)	\$16,330,238
Other	\$387,979
Veterinary Medicine	\$3,462,089
Vice President for Research	\$2,374,000
Vice President for Student Affairs	\$382,661
Total	\$154,744,232

*Source: MSU Sponsored Programs Administration Institutional Annual Report on Extramural Funding

Note: Sponsored Project Awards do not include federal and state student financial aid awards of \$17,619,559

SPONSORED PROJECTS*

FEDERAL FUNDING SOURCE

Period Covered July 1, 2005 - June 30, 2006

Federal Funding Resource	Funding Amount
U.S. Department of Agriculture	\$20,905,498
U.S. Department of Education	\$4,665,499
U.S. Department of Commerce	\$6,611,300
U.S. Department of Defense	\$12,533,766
U.S. Department of Economic Development Administration	\$174,033
U.S. Department of Energy	\$23,247,519
U.S. Department of Housing and Urban Development	\$421,600
U.S. Department of Health and Human Services	\$652,703
U.S. Department of Interior	\$3,019,590
U.S. Department of Labor	\$1,461,800
U.S. Department of Transportation	\$17,000
U.S. Environment Protection Agency	\$796,668
U.S. Small Business Administration	\$591,986
National Aeronautics and Space Administration	\$10,814,406
National Institutes of Health	\$3,630,050
National Science Foundation	\$8,135,570
National Security Agency	\$432,545
NAVY	\$48,022
Other Federal Sources	\$1,217,441
Total	\$99,376,996

*Source: MSU Sponsored Programs Administration Institutional Annual Report on Extramural Funding

Note: Sponsored Project Awards do not include federal and state student financial aid awards of \$17,619,559

SPONSORED PROJECTS*

MISSISSIPPI STATE AGENCIES

Period Covered July 1, 2005 - June 30, 2006

Mississippi State Agencies

	Funding Amount
Private/Corporate	\$8,829,436
Foundations and Non-Profit Agencies	\$9,083,886
Other State Governments	\$197,152
Other Universities	\$6,382,769
Foreign Governments and Organizations	\$107,448
Local Governments	\$1,539,118
Total	\$26,139,809

*Source: MSU Sponsored Programs Administration Institutional Annual Report on Extramural Funding

Note: Sponsored Project Awards do not include federal and state student financial aid awards of \$17,619,559

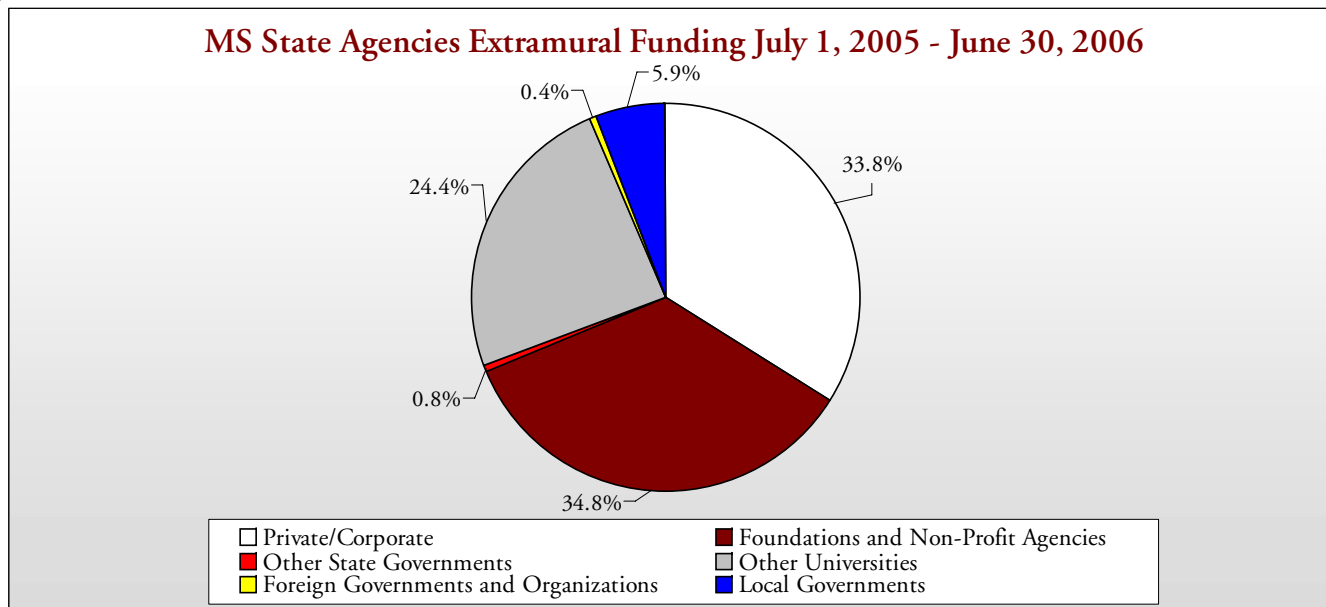

SPONSORED PROJECTS*

AWARDS 2005 - 2006

Awards: Activity-Type

Award Amount

Federal

Education and Training	\$4,647
Research	\$90,263,572
Public Service	\$6,069,585
Scholarship and Fellowship	\$40,500
Other	\$13,374,287
Total	\$109,752,592

State

Education and Training	\$50,000
Research	\$4,351,974
Public Service	\$23,669,028
Scholarship and Fellowship	\$0
Other	\$4,650,314
Total	\$32,721,315

Private Foundations/Corporation

Education and Training	\$8,711
Research	\$15,218,119
Public Service	\$6,529,289
Scholarship and Fellowship	\$0
Other	\$127,689
Total	\$21,883,809

Other

Education and Training	\$299,805
Research	\$5,121,404
Public Service	\$2,416,385
Scholarship and Fellowship	\$0
Other	\$168,482
Total	\$8,006,076

Grand Total

\$172,363,792

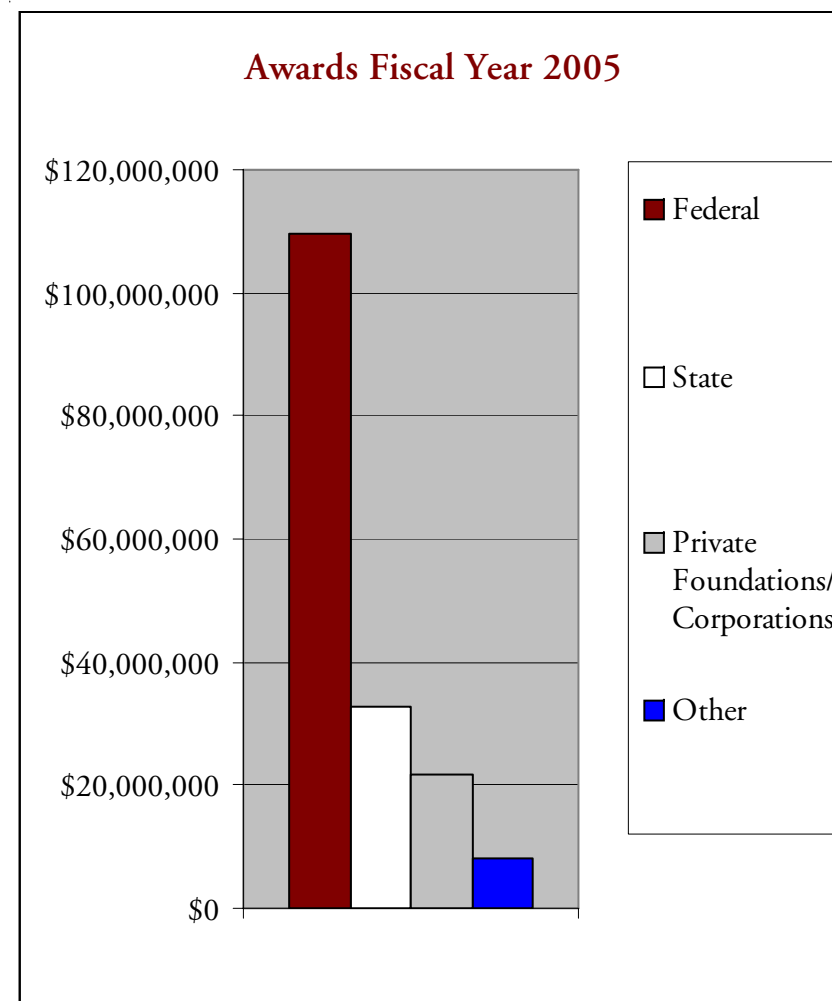

*Source: Mississippi State University Sponsored Programs Institutional Report Awards: Activity-Type Distribution July 2005 to June 2006

REFERENCE



DID YOU KNOW?

MSU libraries contain over 1.9 million Volumes, and more than 16 thousand Journal/Serial Titles and Electronic Subscriptions?

REFERENCE

Bachelor of Accountancy (BACC)

Accounting

Bachelor of Architecture (BARC)

Architecture

Bachelor of Arts (BA)

Anthropology

Chemistry

Communications

Economics

English

Foreign Languages

General Liberal Arts

History

Mathematics

Music

Philosophy

Political Science

Psychology

Sociology

Bachelor of Business Administration (BBA)

Banking and Finance

Business Administration

Business Information Systems and Quantitative

Analysis

Economics

Insurance

Management

Management of Construction and Land

Marketing

Real Estate and Mortgage Financing

Bachelor of Fine Arts (BFA)

Art

Bachelor of Landscape Architecture (BLA)

Landscape Architecture

Bachelor of Music Education (BME)

Music Education

Bachelor of Science (BS)

Aerospace Engineering

Agribusiness

Agricultural Engineering Tech. and Business

Agricultural Food and Resource Economics

Agricultural Information Science

Agricultural Pest Management

Agricultural Science

Agronomy

Animal Sciences

Biochemistry

Biological Engineering

Biological Sciences

Business and Industry

Chemical Engineering

Chemistry

Civil Engineering

Computer Engineering

Computer Science

Educational Psychology

Electrical Engineering

Elementary Education

Food Science, Nutrition, and Health

Promotion

BACCALAUREATE DEGREE MAJORS 2005*

Foreign Languages

Forest Products

Forestry

General Science

Geoscience

Horticulture

Human Sciences

Industrial Engineering

Industrial Technology

Information Technology Services

Interdisciplinary Studies

Interior Design

Landscape Contracting

Manufacturing Technology

Mathematics

Mechanical Engineering

Medical Technology

Microbiology

Physical Education

Physics

Poultry Science

Psychology

Secondary Education

Software Engineering

Special Education

Technology Teacher Education

Trades and Technical Studies

Wildlife and Fisheries

Bachelor of Social Work (BSW)

Social Work

*Source: IHL-Academic Program Inventory

REFERENCE

Master of Agribusiness Management (MABM)

Agribusiness Management

Master of Arts (MA)

Applied Anthropology

Economics

English

Foreign Languages

History

Political Science

Master of Arts in Teaching (MAT)

Community College Education

Secondary Teacher Education (Alt. Route)

Master of Business Administration (MBA)

Business Administration

Master of Fine Arts (MFA)

Electronic Visualization

Master of Landscape Architecture (MLA)

Landscape Architecture

Master of Professional Accountancy (MPA)

Accounting

Master of Public Policy in Administration (MPPA)

Public Policy and Administration

Master of Science (MS)

Aerospace Engineering

Agricultural and Extension Education

Agricultural Life Sciences

Agriculture

Architecture

Biological Engineering

Biological Sciences

Biomedical Engineering

Chemical Engineering

Chemistry

Civil Engineering

Computational Engineering

Computer Engineering

Computer Science

Counselor Education

Educational Psychology

Electrical Engineering

Elementary Education

Entomology and Plant Pathology

Food Science, Nutrition and Health

Promotion

Forest Products

Forestry

Geoscience

Industrial Engineering

Mathematics

Mechanical Engineering

Physical Education

Physics

Psychology

School Administration

Secondary Education

Sociology

Special Education

Statistics

Technology

Veterinary Medical Science

Wildlife and Fisheries Science

Workforce Education Leadership

Master of Science in Business

Administration (MSBA)

Business Administration

Master of Science Information Systems (MSIS)

Information Systems

Master of Science in Technology (MSIT)

Instructional Technology

Master of Taxation (MTX)

Taxation

Educational Specialist (EDS)

Education

*Source: IHL-Academic Program Inventory

REFERENCE

Doctor of Education (EDD)

Education

Doctor of Philosophy (PHD)

Agricultural Economics

Agricultural Sciences

Applied Economics

Biological Sciences

Biomedical Engineering

Business Administration

Chemistry

Cognitive Sciences

College/Postsecondary Student Counseling and Personnel

Community College Leadership

Computational Engineering

Computer Engineering

Computer Science

Counselor Education/Student Counseling and Guidance

Service

Curriculum and Instruction

Educational Psychology

Electrical Engineering

*DOCTORAL AND PROFESSIONAL DEGREE MAJORS 2005**

Elementary Education

Elementary, Middle and Secondary Education

Administration

Engineering

Environmental Toxicology

Food Science and Nutrition

Forest Resources

History

Life Sciences

Mathematical Sciences

Molecular Biology

Public Policy and Administration

Secondary Education

Sociology

Technology Teacher Education/Industrial Arts Teacher

Education

Veterinary Medical Science

****Doctor of Veterinary Medicine (DVM)**

Veterinary Medicine

*Source: IHL-Academic Program Inventory **Professional Degree

REFERENCE

UNIVERSITY RESEARCH CENTERS AND INSTITUTES

Research Centers

Office of the Vice President for Research and Graduate Studies
Oak Ridge Associated Universities
Intellectual Property and Technology Licensing
Laboratory Animal Veterinarian
Radvanyi Chair in international Studies
Regulatory Compliance Office
Sponsored Programs Administration
Mississippi State Chemical Laboratory

Centers and Institutes

Center for Advanced Energy Conversion
Center for Advanced Vehicular Systems
Center for Educational and Training Technology
Center for Safety and Health
Center for Science, Mathematics and Technology
Electron Microscope Center
Forest and Wildlife Research Center Spatial Information Technologies Lab
Georesources Institute
Research and Curriculum Unit for Workforce Development and Vocational and Technical Education
Science and Technology Research Center
T.K Martin Center for Technology and Disability
Transportation Research Center

REFERENCE

PEER INSTITUTIONS AND SUG GROUP 2005

MSU Peer Institutions

Auburn University
Clemson University
Iowa State University
Kansas State University
New Mexico State
North Carolina State University

Oklahoma State University
Oregon State University
Purdue University
Utah State University
Virginia Tech
Washington State University

Southern University Group Institutions

Arizona State University
Auburn University
Clemson University
Florida State University
Georgia Institute of Technology
Georgia State University
Louisiana State University
Mississippi State University
North Carolina State University
Oklahoma State University
Texas A & M University
Texas Tech University
University of Alabama
University of Alabama at Birmingham
University of Arkansas
University of Delaware

University of Florida
University of Georgia
University of Houston
University of Kentucky at Lexington
University of Maryland at College Park
University of Mississippi
University of North Carolina at Chapel Hill
University of Oklahoma
University of South Carolina
University of Southern Mississippi
University of Tennessee at Knoxville
University of Texas at Austin
University of Virginia
Virginia Polytechnic Institute and State University
West Virginia University

REFERENCE

Alabama

Auburn University
University of Alabama - Birmingham
University of Alabama

Arizona

Arizona State University - Main
University of Arizona

Arkansas

University of Arkansas Main Campus

California

University of California - Berkeley
University of California - Davis
University of California - Irvine
University of California - Los Angeles
University of California - Riverside
University of California - San Diego
University of California - Santa Barbara
University of California - Santa Cruz

Colorado

Colorado State University
University of Colorado - Boulder

Connecticut

University of Connecticut

Delaware

University of Delaware

Florida

Florida International University
Florida State University
University of Florida
University of South Florida

Georgia

Georgia Institute of Technology
Georgia State University
University of Georgia

Hawaii

University of Hawaii - Manoa

Idaho

University of Idaho

Illinois

Northern Illinois University

Southern Illinois University -
Carbondale

University of Illinois - Chicago
University of Illinois - Urbana -
Champaign

Indiana

Indiana University - Bloomington
Purdue University - Main Campus

Iowa

Iowa State University
University of Iowa

Kansas

Kansas State University
University of Kansas - Main Campus

Kentucky

University of Kentucky
University of Louisville

Louisiana

Louisiana State University and
Agricultural and Mechanical College

Maine

University of Maine

Maryland

University of Maryland - Baltimore
County
University of Maryland - College Park

Massachusetts

University of Massachusetts

Michigan

Michigan State University
University of Michigan-Ann Arbor
Wayne State University
Western Michigan University

Minnesota

University of Minnesota -Twin Cities

Mississippi

Mississippi State University
University of Mississippi
University of Southern Mississippi

Missouri

DOCTORAL/RESEARCH UNIVERSITIES-EXTENSIVE

University of Missouri - Columbia

Nebraska

University of Nebraska - Lincoln

Nevada

University of Nevada - Reno

New Hampshire

University of New Hampshire

New Jersey

Rutgers, The State University of New
Jersey - New Brunswick Campus

New Mexico

New Mexico State University - Main
Campus

University of New Mexico - Main Campus

New York

City University of New York Graduate
Center

State University of New York - Albany
State University of New York -
Binghamton

State University of New York - Buffalo
State University of New York - Stony
Brook

North Carolina

North Carolina State University
University of North Carolina - Chapel Hill

Ohio

Kent State University - Main Campus
Ohio State University - Main Campus
Ohio University - Main Campus
University of Cincinnati - Main Campus
University of Toledo

Oklahoma

Oklahoma State University - Main Campus
University of Oklahoma - Norman
Campus

Oregon

Oregon State University
University of Oregon

Pennsylvania

Pennsylvania State University Park
Temple University
University of Pittsburgh - Pittsburgh
Campus

Rhode Island

University of Rhode Island

South Carolina

Clemson University
University of South Carolina - Columbia

Tennessee

University of Memphis
University of Tennessee - Knoxville

Texas

Texas A & M University
Texas Tech University
University of Houston
University of North Texas
University of Texas - Arlington
University of Texas - Austin

Utah

University of Utah
Utah State University

Vermont

University of Vermont

Virginia

Old Dominion University
University of Virginia
Virginia Commonwealth University
Virginia Polytechnic Institute & State
University

Washington

University of Washington
Washington State University

West Virginia

West Virginia University

Wisconsin

University of Wisconsin - Madison
University of Wisconsin - Milwaukee

Wyoming

University of Wyoming

MSU FactBook 2005-2006 is the official fact book of Mississippi State University.

MSU FactBook 2005-2006 is produced by the Office of Institutional Research

Editor: Elaine Turner, Project Coordinator - Communications